Declassified E.O. 12356 Section 3.3/NND No. 785020

ACC

10000/120/4691

ORD/16

Declassified E.O. 12356 Section 3.3/NND No. 785020

10000\120\4691 CRD/16 DISCREPANCIES, DEFICIENCIES

MAR. 1945 - MAR. 1946

2638
2777

Declassified E.O. 12356 Section 3.3/NND No. 785020

STATEMENT BY CONSIGNEE.

Shew hereon:—

(a) Markings of packages affected.
(b) If package was intact or not on receipt.
(c) If contents of broken package were checked in presence of carrier's representative.
(d) Wagon and seal number (if any).
(e) Any other information likely to assist in establishing the reason for discrepancy.
(f) When applicable, name of ship and whether or not Bill of Lading was endorsed to shew discrepancy.
(g) If replacement is necessary.
(h) If discrepancy is considered due to loss or damage in transit or faulty packing.

Received on invoices 100834-9, 14567, 26206 and 771455. Cases received in good condition and shows intact. Only 6 cases of 13 cats received marked 6/32. One case marked 3/3 only bill 7 on opening. Spare replacements not necessary.

Signature [illegible] Maj. R.A.O.C. [illegible] Rank.

Central Military Stores.

STATEMENT BY CONSIGNOR.

Shew hereon:—

Method of adjustment.
Number of adjusting voucher.

DISCREPANCY NOT ADMITTED.

LETTER REF. 2/SOB/Pc/349/377 OF 8 MAR '46 REFERS.

2777

RETURN ORIGINAL OF THIS REPORT TO CONSIGNEE.

Signature [illegible] Lieut

Lieut. A.O.C. 2 SUB-DEPOT Rank.

W1 8675/7D 40m pads 7/42 D.P.W. 21-3402

Declassified E.O. 12356 Section 3.3/NND No. 785020

Army Form G.985.
(In pads of 100)

DISCREPANCY REPORT

No. 0147 Date 23/3/44

From:— DADOS
1 Sig BLU Base Station
Central Mobile Echelon

To:— O-O
2 Sect - Reports
557 Sqdn

Issue Voucher No. 2/653492
Bill of Lading No.
S. A. & D. Note No.
Convoy Note No.

Receipt Voucher No.
Date
Notification to Carrier No.
Date

Part or Catalogue No.	DESIGNATION	CHARGED	RECEIVED	SURPLUS	DEFICIENT
0051	1 F.K. 15 Emp Cable 7/14	800	123		677
	2/653492				

P.T.O.

Declassified E.O. 12356 Section 3.3/NND No. 785020

STATEMENT BY CONSIGN[illegible].

Shew hereon:—

(*a*) Markings of packages affected.

(*b*) If package was intact or not on receipt.

(*c*) If contents of broken package were checked in presence of carrier's representative.

(*d*) Wagon and seal number (if any).

(*e*) Any other information likely to assist in establishing the reason for discrepancy.

(*f*) When applicable, name of ship and whether or not Bill of Lading was endorsed to shew discrepancy.

(*g*) If replacement is necessary.

(*h*) If discrepancy is considered due to loss or damage in transit or faulty packing.

Signature ..... Major R.A.O.C.

R.A.D.O.S. ..... Rank.

B.E.U. for the [illegible]
Central Military School.

STATEMENT BY CONSIGNOR.

Shew hereon:—

Method of adjustment.

Number of adjusting voucher.

RETURN ORIGINAL OF THIS REPORT TO CONSIGNEE.

DISCREPANCY NOT ADMITTED

LETTER REF. 2/JOB/PC/349/377 OF 8 MAR '46 REFERS.

2776

Signature ..... Lieut for O.C. 2 Ind. Depot. Rank.

Wt. 80756/719 400m pads 7/42 D.P.W. 51-6102

Declassified E.O. 12356 Section 3.3/NND No. 785020

Army Form G.385.
(In parts of 100)

DISCREPANCY REPORT

No [illegible] Date [illegible]

From:— [illegible]

To:— [illegible]

Issue Voucher No. 2/653492

Receipt Voucher No. [illegible]

Bill of Lading No. [illegible]

Date [illegible]

S. A. & D. Note No. [illegible]

Notification to Carrier No. [illegible]

Convoy Note No. [illegible]

Date [illegible]

Part or Catalogue No.	DESIGNATION	CHARGED	RECEIVED	SURPLUS	DEFICIENT
[illegible]	[illegible]	[illegible]	[illegible]		[illegible]

P.T.O.

Declassified E.O. 12356 Section 3.3/NND No. 785020

Subject:- Discrepancy.

12, B.I.U. for the Italian
Central Military Schools.

To: D.A.D.O.S.,
RAAC, Rome.

Ref : ORD/16/90
Phone : Rome 66319
Date : 9th March '46.

1. Reference 2 Sub Depot's letter 2/JOS/PC/349/378 dated 5th March 1946, copy to you, and our Discrepancy Report B/153 dated 19th February 1946, copy enclosed herewith.

2. Your remarks and any information on this discrepancy would be appreciated.

2775

W.O./-
File.

for Major.
D.A.D.O.S., 12, B.I.U.

Declassified E.O. 12356 Section 3.3/NND No. 785020

Subject:- Discrepancies.

1

D.A.D.O.S., 12 B.L.U.
for the Italian Central Military School,
C. M. F.

2 Sub Depot,
557 B.O.D., C.M.F.
Tel:- 55187
Ref:- 2/JOB/PC/349/378

March, '46.

Reference your Discrepancy Report No. D.153 dated 19th Feb., '46, returned herewith.

1. Discrepancy on I.V. No. 2/653827 is not admitted. I.V. No. 2/660913 was the Master Voucher for IV's. 2/653827 and 2/657100, against which a total of 11 Bales were despatched. Stores were loaded on Lorry No. 5654520 on 27.11.45. Convoy Note TR/SC/4680 which refers, is receipted by Sgt. Lynch W.R.A.C.T.S. i/c. Convoy. A receipt copy of the Convoy Note from M.T.C., A.D.O.S. Rome is also held by our Traffic Branch, under the signature of "Pte. Mansfield H."

2. Will you please take the matter up with second addressee, who can probably account for the missing package.

277

Lieut.,
for O.C., No. 2 Sub Depot.

T.O.S.....
EWJ/IS.

Copy to:- A.D.O.S., Rome.

DADOS.
2022.

Declassified E.O. 12356 Section 3.3/NND No. 785020

Army Form G.985
(In pads of 100)

DISCREPANCY REPORT

No. [illegible] Date 1/12/46

From:— [illegible]

To:— [illegible]

Issue Voucher No. 2/653827.
Bill of Lading No. [illegible]
S. A. & D. Note No. [illegible]
Convoy Note No. [illegible]

Receipt Voucher No. [illegible]
Date [illegible]
Notification to Carrier No. [illegible]
Date [illegible]

Part or Catalogue No.	DESIGNATION	CHARGED	RECEIVED	SURPLUS	DEFICIENT
[illegible]	[illegible] (2/653827)	[illegible]	[illegible]		[illegible]

Declassified E.O. 12356 Section 3.3/NND No. 785020

16/88

2 Sub Depot,
557 B.C.D., C.M.F.
Tel:- 55197
Ref:- 2/JOB/EC/319/363

March, '46.

Subject:- Discrepancies.

D.A.D.O.S., 12 B.L.U. for the
Italian Military Schools, C.M.F.

Reference your DR. No. D.146 dated 19th Feb., '46, copy returned herewith.

1. Discrepancies are not admitted. This consignment was forwarded 5 months ago, and as you have allowed such a length of time to elapse before raising a DR., we cannot be expected to accept responsibility for deficiencies.

2. Please ensure when receiving a consignment of Stores in the future, that the contents of the packages are checked as soon as possible after receipt, furthermore, should discrepancies be revealed, prepare a DR. immediately and forward to the issuing depot. The longer the delay, the more difficult it is for us to effect clearance.

Lieut.,
for O.C., No. 2 Sub Depot.

T.O.S.....
KW/TS.

Declassified E.O. 12356 Section 3.3/NND No. 785020

DISCREPANCY REPORT No. 0153 Date 13/3/46

Army Form G.985
(In pads of 100)

From:— 10 A Corps

To:— [illegible]

Issue Voucher No. 2/653827

Receipt Voucher No.

Bill of Lading No.

Date

S. A. & D. Note No.

Notification to Carrier No.

Convoy Note No.

Date

Part or Catalogue No.	DESIGNATION	CHARGED	RECEIVED	SURPLUS	DEFICIENT
9486	Wireless Set (3 653827)	4000	2727		1273
				2773	

P.T.O.

Declassified E.O. 12356 Section 3.3/NND No. 785020

STATEMENT BY CONSIGNEE.

Shew hereon :—

(*a*) Markings of packages affected.

(*b*) If package was intact or not on receipt.

(*c*) If contents of broken package were checked in presence of carrier's representative.

(*d*) Wagon and seal number (if any).

(*e*) Any other information likely to assist in establishing the reason for discrepancy.

(*f*) When applicable, name of ship and whether or not Bill of Lading was endorsed to shew discrepancy.

(*g*) If replacement is necessary.

(*h*) If discrepancy is considered due to loss or damage in transit or faulty packing.

Signature ..... Rank.

STATEMENT BY CONSIGNOR.

Shew hereon :—

Method of adjustment.
(NOTE.—Only the *method* need be shewn; full details of write-off or other action are not required).

Number of adjusting voucher.

RETURN ORIGINAL OF THIS REPORT TO CONSIGNEE.

W.L. 51738/1/37. 470 3m/8. 2/44. E.P. 51-618.

DISCREPANCY NOT ADMITTED.

SEE LETTER 2/308/349/378 DATED 4 ~~Feb~~ MAR 46

Signature ..... Rank.
Lieut- for O.C. 2 Ord Depot

Declassified E.O. 12356 Section 3.3/NND No. 785020

16/88

Subject:- Discrepancies.

D.A.D.O.S., 12 B.L.U. for the
Italian Military Schools, C.M.F.

2 Sub Depot,
557 B.C.D., C.M.F.
Tel:- 55187
Ref:- 2/TOB/PC/349/368

March, '46.

Reference your DR. No. D.146 dated 19th Feb., '46, copy returned herewith.

1. Discrepancies are not admitted. This consignment was forwarded 5 months ago, and as you have allowed such a length of time to elapse before raising a DR., we cannot be expected to accept responsibility for deficiencies.

2. Please ensure when receiving a consignment of Stores in the future, that the contents of the packages are checked as soon as possible after receipt, furthermore, should discrepancies be revealed, prepare a DR. immediately and forward to the issuing depot. The longer the delay, the more difficult it is for us to effect clearance.

T.O.S.....
KWW/TS.

Lieut.,
for O.C., No. 2 Sub Depot.

Declassified E.O. 12356 Section 3.3/NND No. 785020

STATEMENT BY CONSIGNEE.

Shew hereon :—

(a) Markings of packages affected.

(b) If package was intact or not on arrival.

(c) If contents of broken package were checked in presence of carrier's representative.

(d) Weight and seal number (if any).

(e) Any other information likely to assist in establishing the reason for discrepancy.

(f) Where applicable, name of ship and whether or not Bill of Lading was endorsed to shew discrepancy.

(g) If replacement is necessary.

(h) If discrepancy is considered due to loss or damage in transit or faulty packing.

DISCREPANCIES NOT ADMITTED.

LETTER 2/508/349/368 OF 5/3/44 REFERS.

Signature [signature] Major R.A.O.C. D.A.D.O.S. Rank.

12 B.L.U. for the Traffic Central Military Section

STATEMENT BY CONSIGNOR.

Shew hereon :—

Method of adjustment.
(NOTE.—Only the method need be shown; full details of write-off or other action are not required).

Number of adjusting voucher.

RETURN ORIGINAL OF THIS REPORT TO CONSIGNEE.

Signature [signature] Lieut. Major for D.O. 2 Ind Depot Rank.

WL 5473/1057 17m Pads 3/44 H.P. 61-4170

Declassified E.O. 12356 Section 3.3/NND No. 785020

Army Form G.985
(In quadruplicate)

DISCREPANCY REPORT

No. [illegible] Date [illegible]

From :—

To :—

Issue Voucher No.

Bill of Lading No.

S. A. & D. Note No.

Convoy Note No.

Receipt Voucher No.

Date

Notification to Carrier No.

Date

Part or Catalogue No.	DESIGNATION	CHARGED	RECEIVED	SURPLUS	DEFICIENT

P.T.O.

Declassified E.O. 12356 Section 3.3/NND No. 785020

Army Form G.1086
(In pads of 100)

DISCREPANCY REPORT

No. [illegible] Date [illegible]

From:—

To:—

Issue Voucher No.

Bill of Lading No.

S. A. & D. Note No.

Convoy Note No.

Receipt Voucher No.

Date

Notification to Carrier No.

Date

Part or Catalogue No.	DESIGNATION	CHARGED	RECEIVED	SURPLUS	DEFICIENT
[illegible]	[illegible]	[illegible]	[illegible]		[illegible]
[illegible]	[illegible]	[illegible]	[illegible]		[illegible]
[illegible]	[illegible]	[illegible]	[illegible]		[illegible]
[illegible]	[illegible]	[illegible]	[illegible]		[illegible]
[illegible]	[illegible]	[illegible]	[illegible]		[illegible]
[illegible]	[illegible]	[illegible]	[illegible]		[illegible]
[illegible]	[illegible]	[illegible]	[illegible]		[illegible]
[illegible]	[illegible]	[illegible]	[illegible]		[illegible]
[illegible]	[illegible]	[illegible]	[illegible]		[illegible]
[illegible]	[illegible]	[illegible]	[illegible]		[illegible]
[illegible]	[illegible]	[illegible]	[illegible]		[illegible]

P.T.O.

Declassified E.O. 12356 Section 3.3/NND No. 785020

STATEMENT BY CONSIGNEE.

Shew hereon:—

(a) Markings of package affected.

(b) If package was intact or not on receipt.

(c) If contents of broken package were checked in presence of carrier's representative.

(d) Wagon and seal number (if any).

(e) Any other information likely to assist in establishing the reason for discrepancy.

(f) When applicable, name of ship and whether or not Bill of Lading was endorsed to shew discrepancy.

(g) If replacement is necessary.

(h) If discrepancy is considered due to loss or damage in transit or faulty packing.

Signature F Williamson Major R.A.O.C.

D.A.D. Rank.

12 B.L.F. for the Head
Chief Military Stores

DISCREPANCIES NOT ADMITTED

LETTER 2508/349/368 OF 5/3/46 REFERS.

STATEMENT BY CONSIGNOR.

Shew hereon:—

Method of adjustment.
(NOTE.—Only the *method* need be shown; full details of write-off or other action are not required).

Number of adjusting voucher.

RETURN ORIGINAL OF THIS REPORT TO CONSIGNEE.

Signature R W Stevens Lieut 2779

Major for O.C. 2 Adv Depot Rank.

WT. 34752/1307. 4/54 P&E. 3/48 E.P. 51-6758

Declassified E.O. 12356 Section 3.3/NND No. 785020

Subject:- Discrepancies.

12, B.L.U. for the Italian
Central Military Schools.

To: O.O.,
2, Sub Depot,
557, BOD, CMF.

Ref : ORD/16/87
Phone : Rome 66319
Date : 4th March '46.

Reference your letter 2/JOB/FC/349/379, dated 26th March '46.

1. According to our records the 4 cases were received in this Centre, the discrepancy was discovered when the physical count of the contents was made.

2769
S/Capt.
for Major. D.A.D.O.S.

WEB/-
File.

Declassified E.O. 12356 Section 3.3/NND No. 785020

Subject:- Discrepancies.

16/86 2 Sub Depot
557 BOD, QF
Del. 55187
Ref. 2/BOD/10/3/3/375
26 Feb. 46

D.A.D.O.D.
12 E.I.U. for Italian
Central Military Schools.

Reference your D.P., No. D.150 dated 15 Feb '46 and No.3 copy of I.W. 2/053509, returned herewith.

1. Stores on the s/s I.W. were packed in 4 Cases X 2000. It would appear that as 2000 prs of knee leather are deficient, one of the cases did not arrive.

2. May I please be favoured with your further comments.

Capt.
For C.O.C. 557 BOD

C.O.E.....
ME/CD

2758

Declassified E.O. 12356 Section 3.3/NND No. 785020

Subject:- Discrepancies.

To: O.C.,
2. Sub Depot,
557, BOD, CMF.

T2, B.B.U. for the Italian
Central Military Schools.

Ref : ORD/16/85
Phone : Rome 66319
Date : 4th March 1946.

Reference your letter 2/JOB/PC/349/366 dated 25th Feb'46.

1. Enclosed herewith are Discrepancy Reports D.159 to D.166 inclusive, together with the respective No. 3 copies I.V's., it is regretted that Reports Nos. D.151, D.154 and D.156 were submitted incorrectly, these have now been cancelled.

L C Stockley 767
S/Cdr.
for Major. D.A.D.O.S.

WSC/-
File.

Declassified E.O. 12356 Section 3.3/NND No. 785020

Subject:- Discrepancies.

D.A.D.O.S., 12 B.L.U.

2 Sub Depot,
557 B.O.D., C.M.F.
Tel:- 55187
Ref:- 2/JOB/PC/349/366

25 Feb., 46.

Returned herewith are your Discrepancy Reports D151, D154 and D156 together with relevant No. 3 copies of vouchers.

1. These DR's. have been wrongly. Submitted by you inasmuch as a DR. should refer to stores of one section only and not of several. Viz. D154 refers to stores from sections CD, CC and A1.

2. Please prepare separate reports for each section and return to this office, whereupon necessary adjusting action can be taken.

T.O.S.....
RS/IS.

2756
Capt.,
for O.O., 2 Sub Depot.

Declassified E.O. 12356 Section 3.3/NND No. 785020

Subject:- Discrepancies.

2 Sub Depot
557 EOD, CEF
Tel.55187
Ref.2/108/IC/201/575
9 Feb. 46

C.C./
12 E.I.U.
C.I.F.

9

16/13

Ref. mine of even ref dated 30th Jan. '46.

1. Herewith copy letter 08/600/16 of 5th Feb for information and necessary action.

Capt.
for C.O.O. 2 Sub Depot

T.O.S.....
2nd/IC

2765

1635
102 Sec. File
DA 305

Declassified E.O. 12356 Section 3.3/NND No. 785020

COPY

BASE AREA ALLIED COMMAND
CHANGES (PACIFIC)

Subject:- Discrepancies.

Ref:- 03/600/16
Tel.: Rome 66588
Date: 5 Feb '46

To :OC
2 Sub Depot
557 ECD

Reference your 2/Sub/Pc/201/370 dated 30 Jan. '46.

1. Sizes and quantities of the boots received are as follows:-

Boots Ankle	Size 8½	Qty.	10
"	9½	"	20
"	7½	"	40
"	7½	"	20
"	8½	"	20
"	9½	"	40

2743

Major
D.A.D.O.S.

Declassified E.O. 12356 Section 3.3/NND No. 785020

Subject:- Discrepancies.

To: O.C. 2 Sub Depot,
557, BOD, CMF.

12, B.L.O., for the Italian
Central Military Schools.

Ref : ORD/16/82
Phone: Rome 66319
February 9th 1946.

Reference your 2/AOB/RG/201/378, dated 30th January 1946.

1. Herewith as requested in the above mentioned letter, signed copy of Issue Voucher number 2/643308 together with Discrepancy Report number D/132.

[illegible] 2763

Major.
A.A.D.O.S.

WES/-
File.

(T.H.SMORTHOSE.)

Declassified E.O. 12356 Section 3.3/NND No. 785020

Subject:- Discrepancies.

O.C., 12 B.L.U. C.M.F.

2 Sub Depot,
557 B.O.D., C.M.F.
Tel:- 55187
Ref:- 2/JOB/EC/201/378

30 Jan., '46.

Reference your ORD/16/76 dated 21st Dec., '45.

Further investigations have been made without any success.

To enable me to adjust my accounts, you are requested to sign attached No.3 copy of IV 2/643308 and return with Discrepancy Report attached, claiming receipt of Boots.

Will second addressee kndly advise sizes and actual quantities of Boots received.

T.O.S..... .....
CFR/IS.

Capt.,
for O.C., No.2 Sub Depot.

Copy to:- A.D.O.S., R.A.A.C. (OS/600/16 dated 10.12.45).

Declassified E.O. 12356 Section 3.3/NND No. 785020

Subject:- Discrepancies.

c/o H.Q. FLORENCE COMMAND
Phone 1226
S/31/05

18 January '46.

G.C. 2 Sub De ot 557 B 0 H
Copy to:- 12 B C I ✓

Reference your 2/108/70/201/278 of 11 Jan.46. and copy of G.C. 12 B.C.I. letter (RD/ 6/76 dated 21 Dec. 45. (para 2) attached thereto.

It is confirmed that Boots Ankle (33 pkgs/pcs) were put to stock by S.E.C.O.S. W.A.A.C. (A.E.C.O.I. S/...G. letter 0S/500/16 of 10 Dec. 45, not to you, refers).

No record is held by this office however, of towels, 33 blues, having been received.

J. S. Brooks S/Sgt
for O.C. FLORENCE COMMAND
(S.C. Brooks)

Declassified E.O. 12356 Section 3.3/NND No. 785020

B./U.S. STORES.
ROME AREA ALLIED CO[illegible] ND.

Subject :- Discrepancies.

Ref : Dump/27

Date : 31 Dec.'45.

To :- O.C. 2 Sub Depot
Traffic (N)
557 B.O.D.

Reference Wagon N° III7763 and Way Bill N° II88I.

This wagon was received intact with Seals N° 367547 /48. unbroken; but the following is a list of the stores which were found either missing o r pilfered.

I.V.N°.	Stores Concerned.	Unit to whom consigned.
663768/I	I Pack missing, from wagon.	R.T.C. I.C.F.

Copy to :- A.D.O.S. H.Q. R.A.A.C.
R.T.C. I.C.F.

Capt.
O.C. i/c A.D.O.S. STORES.

2760

Declassified E.O. 12356 Section 3.3/NND No. 785020

Subject :- Discrepancies.

2 Sub Depot
557 BUD, CMP
Tel. 55187
Ref. 2/Job/345/21
19. Dec. 45

D.A.D.O.S. "F" British Liaison Unit
R.T.C., I.C.F.

16/74

Reference my letter of even number dated 8 Dec. '45.

Please hasten your reply.

replied 16/75 of
16/12

G. Fell
Major
for C.O.O. 557 B.O.D.

T.O.S. .....
KWM/LD.

2759

Declassified E.O. 12356 Section 3.3/NND No. 785020

Subject:- Discrepancies.

To:- O.C. 2 Sub-Depot,
557 B.A.O.

12 B.A.O. for Italian
Central Military Schools.
(Tel ROMA 60319)

Ref ORD/10/76.
December 21st 1945.

Reference your 2/SUB/201/378 dated 3 December '45.

1. Enclosed are signed vouchers 2.642295 and 2.637544. There are no vouchers for the shirts consigned on IV 2.642793, but signed 1033's are enclosed for these shirts. On all these vouchers there are no discrepancies.

2. Reference voucher 2.643308 for towels. These towels are shown on wagon way-bill 31534 from San Giovanni, as being sent to R.T.O. I.O.F. The towels were not received at the railhead here, but 494 boots were received instead. These were intended for Florence Command, and were backloaded by this H.Q. to A.B.A.O. Rome. A Discrepancy report on the towels is not considered necessary, as replacement has already been made on IV 2.659048. Your signal 2/SUB/10/201/378 of 12 November refers. Signed copy of IV 2.659048 is enclosed.

Capt R.A.O.C.
for Major Comd 12 BLU
(T.I.Shorthose)

VG/-
File.

2155

Declassified E.O. 12356 Section 3.3/NND No. 785020

Subject:- Discrepancies.

To:- O.C.,
2 Sub-Depot 557 B.O.D.

12 B.L.U. for Italian
Central Military Schools.
(Rome 66319)

Ref ORD/16/75.
December 15th 1945.

Reference your 2/JOB/345/31 of 8th December '45.

Vouchers Nos 2/652921, 2/717154, 2/631712 and 2/64 242 are returned herewith. The discrepancies arising on these vouchers are consudered trivial and adjusted vide Para 448 R.A.O.S. Pt 1.

Vouchers Nos 2/652821, 2/652823, 2/652824, 2/652826, 2/652828 and 2/652830 are returned herwith. Discrepancy Reports have already been submitted for these vouchers, see D 129 of 5/11/45 to 2 Sub-Depot 557 B.O.D.

The Discrepancy report for Voucher 2/642259 is enclosed herewith.

2757

Capt R.A.D.C.
(T.H.Shorthose)
for Major Comd 12 B.L.U.

VG/-
File.

Declassified E.O. 12356 Section 3.3/NND No. 785020

D/22+0 5/11/45

6/77

SUBJECT: DISCREPANCIES.

2 Sqn. Wing HQ R.C.A.F.
(Unit :- [illegible])
Ref :- F/TO/A.C/31
8 DEC 1945

To:- D.A.D.O.S., "F" BRITISH LIAISON UNIT,
RTC, I.C.F.

References Attached No. [illegible] copies of I.'s 2/642242-59-2/652821-23-24-26-28-30-2/652921 and 2/717154 and 2/631712

1. Please notify this office on the following particulars:-

(A) Markings of packages affected.

(B) If packages were intact or not on receipt

(C) If contents of broken packages were checked in presence of carrier's representative.

(D) Waybill and mail number (if any)

(E) Any other information likely to assist in establishing the reason for discrepancy.

(F) Whether replacement is necessary. 2? .?

(G) If discrepancy is considered due to faulty packing or faulty packing.

Forward Discrepancy Reports (AFs G 985)

E. Walker Sqn Ldr.

W.O. .....

E.C.O., for D.A.D.O.

Declassified E.O. 12356 Section 3.3/NND No. 785020

Subject:- Discrepancies.

12 B.L.U. for Italian
Central Military Schools.
(Rome 66319)

To:- C.O.O.,
H.Q., 557 B.O.D.

Ref ORD/16/73.
December 14th 1945.

Further to my ORD/16/68 of November 22nd '45.

It is regretted that the IV 2/633120 was not enclosed in the above named letter.

Herewith please find enclosed IV 2/633120, signed by the Italian Officer responsible.

C. W.
Capt (R.A.O.C.)
for Major Comd. 12 B.L.U.

VG/-
File

Declassified E.O. 12356 Section 3.3/NND No. 785020

Subject:- Discrepancy.

2 Sub Depot.
557 B.O.D., C.M.F.
Tel:- 55167
Ref:- 2/JOB/233/9
11 Dec. '45.

D.A.D.C.S.
'F' British Liason & Training Unit.
R.T.C. I.C.F.

Reference your ORD/16/70 dated 4th. Dec. '45.

1. This discrepancy occured due to the difference in Standard Packages. All Standard Packages when received in this depot have to be accepted on their "Face Value", it would be a physical impossibility for a complete check to be made of all packages so received.

2. No adjustment is necessary from this end, discrepancy is considered adjusted vide Para 448 R.A.O.S. Pt. I. Discrepancy Report is returned herewith.

T.O.S.....

for C.O.O. 557 B.O.D.

2734

Declassified E.O. 12356 Section 3.3/NND No. 785020

Subject:- Stores consigned in error.

2 Sub Depot.
557 B.O.D., C.M.F.
Tel:- 55167
Ref:- 2/JOB/201/378
3- Dec. '45.

O.C. 'F' British Liason & Training Unit.
R.T.C. I.C.F.

Reference your ORD/2/106 dated 23rd. Oct. '45.

Investigations are still proceeding with your discrepancy, to assist us in our effortswould you please return receipted No. 3 copies of the following I.V 's, together with discrepancy reports.

2/642255 Net Chapel
2/642793 "Maple"
2/637644
2/643308
Wagon No. 26506.

G. Walkerdine Major
for C.O.O. 557 B.O.D.

T.O.S.....
CFR/

2753

700 DADOS

Declassified E.O. 12356 Section 3.3/NND No. 785020

SUBJECT: Discrepancy.

"P" BRITISH LIAISON & TRAINING UNIT
R.T.C., I.O.F.

Ref: GHQ/16/70

4 Dec. 45.

To: O.C. 2 Sub Depot,
557 B.O.D., CMF.

Copy to: C.O.C.
HQ 557 B.O.D. CMF.

1. Reference discrepancy report No. D.130, the discrepancy of which you have not admitted, it is pointed out that discrepancies of this nature have already been admitted according to your Headquarters letter HQ/291 dated 27 Oct. 45.

2. The rays drinking were carefully counted and 30 were found deficient. Herewith attached Discrepancy Report, which please adjust.

TM.

Capt. R.A.O.C.
D.A.D.O.S. 2752
For Major D.W.R.
Comd. 'P' British Liaison &
Training Unit RTC RAF.

TE/al.

FILE

Declassified E.O. 12356 Section 3.3/NND No. 785020

Headquarters,
557 BOD., CMF.,
Tel : Naples Auto 55473/5
HQ/291
30 November 1945

16/69

SUBJECT :- Discrepancies.

O.C.
F British Liaison & Training Unit,
R.T.C. I.C.F.

Copy to :- O.O. 2 Sub Depot - with enclosures

Your letter ORD/16/68 dated 22nd November 1945 is being passed to O.O. 2 Sub Depot for action.

It is pointed out that correspondence of this nature should be addressed direct to the Sub Depot concerned, as copies of the Sub Depot letters referred to are not held by this HQ.

2751

DAJOS
640.
-2 DEC Recd

C.O.O. 557 B.O.D.

Declassified E.O. 12356 Section 3.3/NND No. 785020

Subject:- Discrepancy.

To:- D.A.D.O.S.,

A.F.H.Q. 557 B.O.D.

'S' British Liaison & Training

Unit 8, R.E.M.E., M.E.F.

Ref:- OHD/16/68.

November 22nd 1945.

Reference 2 Sub-Depot letter 2/AOB/345/12 dated 5th November 1945.

1. In spite of the fact that 325 Greatcoats were stated as issued to R.E.M.E. M.E.F. on IV 2/033120, only 292 were received, checked by British Ordnance Staff and signed for by the Italian Representative here.

2. Thirteen bales were signed for by this H.Q.'s British Ordnance Representative at A.D.O.D. Railhead, Rome, as follows :-

11 X 15 = 165
2 X 20 = 40
Total 205

3. Owing to the further discrepancy of 78 an investigation was made, pending a discrepancy report, from this branch. 2750
As a result of this it has been found that a mistake has apparently been made on your IV 2/033120 between the actual number of Greatcoats issued ie. 325 and bales despatched as follows :-

11 X 15 = 165
1 X 25 = 25
3 X 20 = 60
Total 250

This leaves the balance deficient of 2 bales as in para 2 above equalling 205 plus a further discrepancy of 3 Greatcoats.

4. Enclosed herewith is the signed voucher IV 2/033120 and a Discrepancy Report.

Capt R.A.O.C.
for Col Comd 'F' El & TU (E.M.Shorthose

Declassified E.O. 12356 Section 3.3/NND No. 785020

16/67

SUBJECT: CHARACTER.

2 Sub-Dept's ltr. D.G.D.
Ref :- Conf.
Enc :- Enlistment 12
5th Nov 1915

To:- D.A.D.A.S.
1st. British Labour Unit. G.H.Q. I.C.F.

Reference Attached No. Army/ [illegible] of 1/11/15. 2/633128

1. Please notify this office of the following particulars:-

(a) Christian or present names.

(b) If enlisted or not, state rank.

(c) If contents of packet available were already in possession of soldier's representatives.

(d) Where and when wounded (if any).

(e) Any other information likely to assist in tracing soldier. 2710

(f) When and where any of kit and clothing or not left on leaving was consigned to or delivered.

(g) If soldier is dead, date of death.

(h) If dangerously ill or wounded, how long or danger to be exist or if likely to recover.

G. E. Wallington Maj.
A.D.G., 3rd T.C.D.

T.O. .....

Ref.

D A D O S.
326.

Declassified E.O. 12356 Section 3.3/NND No. 785020

Subject: Standard Packages - Discrepancies.

HEADQUARTERS
557 S.O.D., C.M.F.
Tel: Naples Auto 55473/t
W/291
27 October 1945

C.C.
F. British Liaison & Training Unit
R.T.C., 1 C.F.

16/64

Your OMD/16/64 dated 23.10.45.

Your difficulties are appreciated but they also existed here. Due to a very small British Staff we have to rely upon dishonest Italians to do the packing and you will appreciate that every package made up in the S.O.D. cannot be checked personally by British O.R's.

Similar discrepancies occur in Standard packages made up in U.K., in fact it might be said to be general.

This discrepancy will be thoroughly investigated and everything possible will be done to improve matters.

2718

136 pages

for Brigadier
C.O.C. 557 S.O.D.

Declassified E.O. 12356 Section 3.3/NND No. 785020

Subject:- Clothing Receipts.

'F' British Liaison & Training Unit,
RTC, ICF.
Ref ORD/16/65.
October 27th 1945.

To:- H.Q.,
R.T.O. I.C.F.

1. Reference your G/1521/S Comm dt prot of 12 October '45 and conversation Capt Shorthose - Major Rendaldi of this morning. It will now be possible to count and check all items of clothing and necessaries in the D.A.D.O.S. Storehouse on the following condition, starting on Monday 29th October '45:-

1. All packages will be opened and counted by the British and Italian staff in the D.A.D.O.S. Storehouse.
2. The Carabinieri will be present as independent witnesses.
3. Stores will be accepted at the D.A.D.O.S. Storehouse and quantities signed for on AF G1033's (issue vouchers) by the officer i/c Italian Central Storehouse.
4. Discrepancies will not be accepted once they have been handed over and signed for by the Officer i/c Italian Central Storehouse and no other responsibility will be accepted by D.A.D.O.S.
5. Stores will be removed immediately to the Italian Central Storehouse after being signed for.

T. Shorthose.
Capt.
for Major D.A.D.O.S.
(T.A.Shorthose.)

THS/vg
Internal
File
Float.

Declassified E.O. 12356 Section 3.3/NND No. 785020

Declassified E.O. 12356 Section 3.3/NND No. 785020

Subject:- Standard Packages - Discrepancies.

"P" British Liaison & Training Unit, RTC, TCP.
Ref: G65/16/64
October 23rd 1945.

To: C.O.O.,
557, E.C.D.

For information to:
A.D.O.S.,
R.A.A.S., RCC.

1. For some months it has been necessary to count the contents of every "Standard Package" arriving here from 557, ECD, because, on opening and counting them RO. RAC, ICP, taff frequently reported discrepancies, and would not sign for the number of items vouchered to them, according to the quantities stencilled on "Standard Packages".

2. At one time, when it was possible to check the contents of standard packages, (although impractical, and it should be unnecessary), but with the present total staff of 2 Storemen and 4 Clerks, during this month it has been impossible to count thousands of items of Winter Clothing arriving in large quantities for the equipping of the permanent staff and drafts leaving for the Combat Groups.

3. Therefore it was arranged for the Italian staff to accept Standard Packages (intact) and sign for the clothing accordingly, which they have done, but according to their count, there are still large discrepancies, in one case as many as 200 Shirts Angola during the period 4 to 19 October.
This being almost unbelievable I made a personal check, today, with my two British Storemen, which resulted as follows:-

1200 issued as per Voucher 2.062419. Jerseys Pullover.
Received 1171, in 10 cases, marked Quantity 120.
7 Cases contained 120 , " " " "
1 " " 116 , " " " "
1 " " 115 , " " " "
1 " " 100 , " " " "

2746

Pullovers were securely packed in brown paper inside cardboard cartons which were strengthened by battens, and sewn up in canvas. The cardboard of the case containing 110 was punctured but the canvas was intact.

4. Can something be done to avoid future discrepancies of this nature and thereby save further unnecessary work so that Standard Packages can be accepted on their "face value"

5. Herewith attached Discrepancy Report.

Capt.
for Colonel. Comd.
"P" British Liaison & Training Unit. RTC, ICP.

TMS/WSS
Internal.
File ✓
Flont.

Declassified E.O. 12356 Section 3.3/NND No. 795020

(1) for information

07/3580/5 Corsini 12-10-45 16163

27

Object: Replacement radio material.

With reference to the Verbal 26-5. concerning
your H.Q. we Transmit herewith:

N. 1 (one) N. 807 in date 3 (three)
N. 1 (one) request (original and copy) N.
R.S. n. 76. C. 263 in date 11-September
concerning yours.

regarding a n. 1 Hydrometer Sc. Fall
Portable n. 3 in box. assigned to your
H.Q. in replacement of that checked
broken-

The requested
table indent and to the 3° Battalion of Infantry
must be presented
Tables - Belonging needle of Hydrometer for the withdrawing
(Nadir) - providing with them and not
the Hydrometer
so I
for the them the 17th morning

Declassified E.O. 12356 Section 3.3/NND No. 785020

C

It is in course the resignation of the
2 Wireless stations N.° 22 (Wireless Portmate
control "H" Vessel N.° 1 and 2) of which
The head H.Q is and H.Q the will send
within twelve days the Indents for the
withdrawing -

for the others Apparatus

communicated for the above said verbal,
the indications given by ~~H.Q~~ your
H.Q have not been informed in
identifying the Types and measures -
for either the price before receive
The Board H.Q to the address
indications ; H.Q to let us undertake the prices
agent
by the english Major Inspection and
by Italian control of the engineer
H.Q of Brescia -
H.Q of Genoa & in the meantime
hand in the broken My draughter to
the english Lines (tattica Board) of
this Centre —

Uz/

COMANDO DIVISIONE "PICENO"
C.A.C.F.I.C.
Ufficio Serv.-Sez.Comm/to

N° 07/3580/S/comm.di prot. Cesano di Roma-P.M.92 li, 12/10/45
OGGETTO: Sostituzione materiali radio.=
Allegati: n° 3

AL COMANDO REGGIMENTO ADDESTRAMENTO ARTIGLIERIA P.M.92
(Rif.foglio 03/1277 del 9 Agosto c.a.)
e, per conoscenza:
AL "F" BRITISH LIAISON & TRAINING UNIT RTC ICF SEDE

Con riferimento al verbale 26 Maggio c.a. di codesto Comando, si trasmettono quì uniti:

- n° 1 buono n° 807 in data 3 corrente;
- n° 1 richiesta (originale e copia) n° RTC/265 in data 11 Settembre c.a.

relativi a n° 1 Idrometro Sec. Cell. Portable n° 3MRI, assegnato a codesto Comando in sostituzione di quello riscontrato rotto.

Il buono e le due richieste debbono essere presentati al 3° District C.S.O. Stables - Palazzo Reale di Capodimonte (Napoli) -, provvedendo al ritiro dell'Idrometro entro e non oltre il 17 corrente.

E' in corso l'assegnazione delle 2 stazioni radio n° 22 (Wireless Remote Control "F" Unit n° 1 e 2)per le quali il locale BL&TU rimetterà fra qualche giorno i buoni di prelevamento.

2744

Per gli altri apparecchi elencati nel sopracitato verbale, le indicazioni fornite da codesto Comando non sono state sufficienti per identificarne i tipi o le misure.

Allo scopo di fornirgli più precise indicazioni, il BL&TU consiglia codesto Comando di far esaminare gli apparecchi dal Maggiore inglese Swinnerton e dal Maggiore italiano Cantoni, del Comando Genio di Bracciano.

Pregasi frattanto versare l'Idrometro rotto al Magazzino inglese (tettoia DADOS) di questo Centro.=

Declassified E.O. 12356 Section 3.3/NND No. 785020

AL SECONDO REGGIMENTO ADDESTRAMENTO ARTIGLIERIA R.A.92
(Rif.Foglio 63/1977 del 9 Agosto c.a.)

e, per conoscenza:

AL "F" BRITISH LIAISON & TRAINING UNIT RTC ICF SEDE

^^^^^^^^^

Con riferimento al Verbale 26 Maggio c.a. di codesto Comando, si trasmettono qui uniti:

- n° 1 buono n° 847 in data 3 corrente;
- n° 1 richiesta (originale e copia) n° RTC/66 in data 11 Settembre c.a.

relativi a n° 1 Idrometro Sec. Cell. portabile n° 3411, assegnato a codesto Comando in sostituzione di quello riscontrato rotto.

Il buono e le due richieste debbono essere presentati al 3° Distretto C.S.C. Stables - Palazzo Reale di Capodimonte (Napoli) -, provvedendo al ritiro dell'Idrometro entro e non oltre la 17 corrente.

E' in corso l'assegnazione delle 2 stazioni radio n° 22 (Wireless Remote Control "F" Unit n° 1 e 2)per le quali il Locale BL&TU rimetterà fra qualche giorno i buoni di prelevamento.

Per gli altri apparecchi elencati nel sopracitato verbale, le indicazioni fornite da codesto Comando non sono state sufficienti per identificarne i tipi e le misure.

Allo scopo di fornirgli più precise indicazioni, il BL&TU consiglia codesto Comando di far esaminare gli apparecchi dal Maggiore inglese Swinnerton e dal Maggiore italiano Cantoni, del Comando Genio di Bracciano.

Pregasi frattanto versare l'Idrometro rotto al Magazzino inglese (tenuto da DADOS) di questo Centro.=

^^^^^^^^^

p.o. d'ordine:
p. IL CAPO DI STATO MAGGIORE e.p.s.
(Col.Ludovico Malavasi)

Declassified E.O. 12356 Section 3.3/NND No. 785020

Declassified E.O. 12356 Section 3.3/NND No. 785020

(1)

12-10-45 16/62

O# 3521/S/comm.

Confidl clothing materials
received from Allied Stores
Ordnance"

your letter ord/16/54 of 3 inst.

State location (2) Do and "C" lbs. Stores included
that, leaving the bremmable per Stores Ordnance"
and quant. shown in Col. clothing, in these
bags, cannot open and construct all the
parcels of clothing in these onto locations,
before to make the delivery to clothing
bags of the station -

Upon all above be agreed that, the forwarding
the parcels be accepted
by the railroad in the outer bags
from Lent's procedure. These are to be opened
at clothing will be opened and completed
at receiving station for the station forwa-
rding the delivery
below
lbs.

2713

P/O

Declassified E.O. 12356 Section 3.3/NND No. 785020

scarcely. The rhythm of shipments will not, therefore, be such as to exceed the contractual quantities of ACV parcels in their own stores.

The calculation will be effected with the help of the Italian personnel in service by the "Ordnance" stores, in conformity with the contractual provisions.

Meanwhile, in order to safeguard the interests of the Centre from declared deficiency in the contents of the parcels and to avoid, from the other side, to the U.S. and Italy, long and [illegible] for the reinstatement of the normal quantities of the items included, each of the two parties will, after the delivery of the parcels, issue one protocol.

Declassified E.O. 12356 Section 3.3/NND No. 785020

a) this Head H.E. of the Centre unit control as soon as possible the contents of the parcels which will be shared for the distribution to the recipients, in the presence of two caretakers for that purpose duly commanded. Any daily difference recorded will be made written report to the Board and to Dado's H.E. Centre -the latter will be handed to the Officer Commanding the Detachment who will then be responsible for the distribution of the parcels which will be received from all the other Centres.

2742

The Quartermaster will be notified as soon as possible, and controlled by the Heads of the Centre, verifying such communications the receipt of parcels as mentioned above - note a) -

Declassified E.O. 12356 Section 3.3/NND No. 785020

the defendant remanded with
committal as above said until
he recognized to the Sessions
which commenced the 6th January
present at the costs all as from
aforesaid & till when will be not
forthe to conduct the prisoner
from time to time -

And the said [illegible] to wife
in the [illegible] the [illegible] last
aforesaid [illegible] the prisoner the
said [illegible] the Centre to come
before [illegible] the Sessions of the peace
[illegible] immediately [illegible] after [illegible]
taken [illegible] receipt [illegible]
[illegible] the [illegible]
of the [illegible]

Mz/

COMANDO DIVISIONE "PICENO"
C.A.S.F.I.C.
Ufficio Serv.-Sez.Comm/to

N° 07/3521/S/comm.di prot. Cesano di Roma-P.M.92 li, 12/10/45

OGGETTO: Controllo materiali v.e. consegnati dal Magazzino alleato "Ordnance".=

AL MAGAZZINO V.E. DEL CENTRO — SEDE
AL "F" BRITISH LIAISON & TRAINING UNIT RTC ICF — SEDE
(Rif. Foglio ORD/16/59 del 3 corrente)

^^^^^^^^^

Il Locale BL&TU ha reso noto che, data la riduzione del proprio personale al Magazzino "Ordnance" e le forti affluenze di vestiario verificatesi in questi giorni, non può per il momento far aprire e contare il contenuto di tutti i colli di v.e.nei propri locali, prima di consegnarli al Magazzino V.E. del Centro.

E' stato quindi convenuto che, temporaneamente, i colli intatti siano accettati dal predetto Magazzino per il contenuto segnato all'esterno di essi; mentre per quelli giunti aperti o scuciti si procederà all'apertura ed al conteggio del contenuto prima della consegna al personale italiano.

Appena il ritmo delle affluenze lo permetterà, è inteso che il BL&TU aderirà al conteggio del contenuto di tutti i colli, nel proprio magazzino. Il conteggio sarà effettuato col concorso del personale italiano addetto al Magazzino "Ordnance", in contestazione col sottufficiale inglese.

Frattanto, allo scopo di salvaguardare il Magazzino del Centro da eventuali differenze in meno sul contenuto dichiarato dei colli e di evitare, d'altra parte, al BL&TU, lunghe e non agevoli pratiche con la MMIA per la regolarizzazione di differenze sovente emerse molto tempo dopo la consegna dei colli, si prescrive:

a) Il Magazzino V.E. del Centro provveda subito al controllo del contenuto dei colli che vengono aperti per la distribuzione ai reparti, in presenza del sottufficiale e del milite dei CC. RR., a ciò giornalmente comandati. Delle differenze accertate dovrà essere data pronta comunicazione scritta al BL&TU - DADOS, recante le firme dell'Ufficiale del Magazzino V.E. del Centro e dei CC.RR. che avranno assistito al conteggio.

b) Tutti gli altri colli ricevuti dal Magazzino "Ordnance"

Declassified E.O. 12356 Section 3.3/NND No. 789020

AL MAGAZZINO V.E. DEL CENTRO
AL "F" BRITISH LIAISON & TRAINING UNIT RTO ICF — SEDE
(Rif. foglio ORS/16/59 del 3 corrente) SEDE

^^^^^^^^^

Il locale BL&TU ha reso noto che, data la riduzione del proprio personale al Magazzino "Ordnance" e le forti affluenze di vestiario verificatesi in questi giorni, non può per il momento far aprire e contare il contenuto di tutti i colli di v.e.nei propri locali, prima di consegnarli al Magazzino V.E. del Centro.

E' stato quindi convenuto che, temporaneamente, i colli intatti siano accettati dal predetto Magazzino per il contenuto segnato all'esterno di essi; mentre per quelli giunti aperti o scuciti si procederà all'apertura ed al conteggio del contenuto prima della consegna al personale italiano.

Appena il ritmo delle affluenze lo permetterà, é inteso che il BL&TU aderirà al conteggio del contenuto di tutti i colli, nel proprio magazzino. Il conteggio sarà effettuato col concorso del personale italiano addetto al Magazzino "Ordnance", in contestazione col sottufficiale inglese.

Frattanto, allo scopo di salvaguardare il Magazzino del Centro da eventuali differenze in meno sul contenuto dichiarato dei colli e di evitare, d'altra parte, al BL&TU, lunghe e non agevoli pratiche con la MMA per la regolarizzazione di differenze sovente emerse molto tempo dopo la consegna dei colli, si prescrive:

a) Il Magazzino V.E. del Centro provveda subito al controllo del contenuto dei colli che vengono aperti per la distribuzione ai reparti, in presenza del sottufficiale e del milite dei CC. RR., a ciò giornalmente comandati. Delle differenze accertate dovrà essere data pronta comunicazione scritta al BL&TU - DADOS, recante le firme dell'Ufficiale del Magazzino V.E. del Centro e dei CC.RR. che avranno assistito al conteggio.

b) Tutti gli altri colli ricevuti dal Magazzino "Ordnance" dovranno essere aperti e controllati nel più breve tempo possibile, dal Magazzino del Centro, accertando e segnalando le eventuali differenze come prescritto al comma a).

./.

DADOS
4345

Declassified E.O. 12356 Section 3.3/NND No. 788022

Le differenze accertate e comunicate con la suddetta procedura saranno riconosciute dal DATOS, che considererà i CC.RR. assistenti al controllo come propri rappresentanti, fino a che non potrà riprendere il conteggio del contenuto dei colli nel proprio magazzino.

Si fa viva preghiera al BL&TU di voler riadottare al più presto quest'ultimo sistema, allo scopo di permettere al Magazzino V.E. del Centro di poter fondatamente rispondere dei quantitativi trasferitigli, dopo che ne avrà firmata la ricevuta all'atto della consegna.=

****

d'ordine:
P. IL CAPO DI STATO MAGGIORE a.p.s.
(Col.Lodovico Malavasi)

27.0

Declassified E.O. 12356 Section 3.3/NND No. 789020

Please not and retain

16/61

APPENDIX "B" TO 3 DISTRICT ROUTINE ORDER No 43 of 1 Feb 45

3 DISTRICT ADMIN INSTR No 24

CONTROLLED SIGNAL STORES AND EQUIPMENT.

1. Units, including independent sections within 3 District, requiring controlled signal stores against WE entitlement will apply to Chief Signal Officer H.Q. 3 District.

2. Applications will be made as under:-

(a) ITEMS USUALLY REQUIRED FOR OPERATIONAL COMMITMENTS.
Demands will be submitted in writing stating:
i) Items required.
ii) Correct vocab. designation.
iii) Part number.
iv) Entitlement.
v) Holding.
AFs C 998 (indents) will NOT be forwarded. BLR certificates where applicable will be attached to demands.

(b) ROUTINE REQUIREMENTS (to Replace C 1098 expenditure)
Demands will be made in accordance with preforma shown at Annexure 1 below AFS will be rendered monthly in duplicate by 2nd of each month. AFs C 994 will not be forwarded. BLR certificates where applicable will be attached to demands.

3. If indents cannot be met at once due to non-availability demands will be repeated on each monthly demand until met.

4. Uncontrolled items of signal equipment will be obtained by normal indent on Ord.

5. A list of Controlled stores is published as Annexure 2. 2739

- -

Annexure 1.

DEFICIENCIES IN CONTROLLED SIGNAL STORES.

Unit..... W.E.....

ITEM (i)	ENTITLEMENT (ii)	HOLDING (iii)	DEMANDS including Equip. held in lieu (iv)	PRIORITY (v)

Declassified E.O. 12356 Section 3.3/NND No. 785020

2. Applications will be made as under:-

(a) ITEMS [illegible] FOR [illegible] CONSUMPTION.
Demands will be submitted in writing stating:
i) Items required.
ii) Correct vocab. designation.
iii) Part number.
iv) Establishment.
v) Holding.
AFs G 990 (indents) will NOT be forwarded. BLR certificates where applicable will be attached to demands.

(b) ROUTINE REQUIREMENTS (to Replace G 1090 expenditure)
Demands will be made in accordance with proforma shown at Annexure 1 below and will be rendered monthly in duplicate by 2nd of each month. AFs G 994 will not be forwarded. BLR certificates where applicable will be attached to demands.

3. If indents cannot be met at once due to non-availability demands will be repeated on each monthly demand until met.

4. Uncontrolled items of signal equipment will be obtained by normal indent on Ord.

5. A list of Controlled stores is published as Annexure 2.

2739

Annexure 1.

DEMANDS [illegible] CONTROLLED SIGNAL STORES.

Unit..... W.E.....

ITEM (i)	[illegible] (ii)	[illegible] (iii)	[illegible] including [illegible] held in lieu (iv)	PRIORITY (v)

Date..... Signature.....

Declassified E.O. 12356 Section 3.3/NND No. 785020

Declassified E.O. 12356 Section 3.3/NND No. 785020

Subject:- Deficiencies.

To: HQ. RTC, ICF.

"F" British Liaison & Training
Unit, RTC, ICF.
Ref: ORD/16/60
October 7th 1945.

Reference your letter 07/2742/S/Comm di Prot, dated 26th Aug '45.

1. Enclosed herewith is Release number 807 dated 3rd Oct 1945, from C.S.O. 3 District, and our Indent No RTC/265 dated 11th September 1945, in respect of Hydrometer, Sec Cell No 3, Mk I, quantity 1, required by 152° Reggimente Artiglieria.

2. Will you please arrange for this Release and Indent to be taken to " C.S.O. 3 District, Stables, Palazzo Reale, Capo di Monte, Naples.", and the item collected before October 17th 1945, it should be noted that the Release is only valid for fourteen days from date shown.

2728
, Capt.
for D.A.D.O.S. Major.

WES/-
File.

Declassified E.O. 12356 Section 3.3/NND No. 785020

Subject:-Discrepan of Stores.

To:- H.Q.,
R.T.C. I.C.F.

'F' British Liaison & Training
Unit, RTC, ICF.
Ref OHD/16/59.
October 3rd 1945.

1. I am most concerned regarding the discrepancies of stores issued to your Storehouse during the last fortnight.

2. When stores arrive, at the British Ordnance Store, intact in their packages, they are checked by the numbers, stencilled on outside of package. When stores arrive in broken packages every item is counted. The total number of stores received is entered on our Daily Receipt Sheet and extracted from there to an issue voucher which is presented to your Officer i/c Central Storehouse, who invariably claims to have received less, thus causing discrepancies.

3. Owing to the shortage of my staff it is impossible to open and count every item of stores received. I also consider it unnecessary to open and count packages which are intact, and securely packed with the number of contents clearly marked on the outside. Therefore I must impress upon you the importance of making an accurate count of all stores received; especially if you still intend to count items contained in secure packages, which I believe are accurate. Your co-operation in this particular matter will be greatly appreciated and cause less work for all concerned.

T. Whitehouse
Capt.
for Major D.A.D.O.S. 2777
(T.H.Shorthose)

Internal
File
Float.

Declassified E.O. 12356 Section 3.3/NND No. 785020

Subject :- Theft & Damage to Bicycle.

2 Sub Depot
557 B.O.D.,C.M.F.
Tel. 55187
Ref. 2/JOB/412/9
2[illegible] Sept. 45

D.A.D.O.S. 'F' B.L. & T. U.
R.T.C. I.C.F.

Reference your ORD/16/51 dated 5th Sept. to ADOS Rome.

Would you please advise control number of issue voucher concerned and forward Discrepancy Report as soon as possible.

2736
for C.O.O. 557 B.O.D.

T.O.S. 1700
CER/LD.

Declassified E.O. 12356 Section 3.3/NND No. 785020

ROME AREA ALLIED COMMAND
ORDNANCE (BRITISH)

16/57

subject:- Indents

Ref : OS/1000/ 952/1

To :- F.B.L & T.U. R.T.C. I.C.F.

Date: 18/9/44

Indent No. R.T.C. 268 Dated 14/9/45

1. Observations as shown below arise from the a/n Indents.

2. Indents are returned herewith.

3. Endorse your reply on reverse and return with Indents to this office.

Lt. Col.
A. D. O. S.

(observations).

2nd Item of Indent not understood.

Please Clarify.

275

ORS 18/9

Reply

OK.
Returned ORS

3855

Declassified E.O. 12356 Section 3.3/NND No. 785020

6284/ddd dirt 18-9-45

Bycicle ot Training -

Reference note of arrival for withdrawal
materials no. 324 of the 4th inst. -
We beg to ~~acknowledge~~ acknowledge
that two of the 24 bycicles lately
withdrawn from the stores of Sqdn "C"
were found missing of the trainees on Wing
belt.
A note about the above missing
belt appears on incidents.
We beg to kindly provide for
the Two missing belts -

Indented 2734 dtd
RTC 268 of 14/9.

Declassified E.O. 12356 Section 3.3/NND No. 785020

CO/qu

CENTRO ADDESTRAMENTO COMPLEMENTI
FORZE ITALIANE DI COMBATTIMENTO
COMANDO SCUOLE
-Uff.Add.to-Sez.Art.-

16/5b

nº 6287/Add./Art. di prot. P.M. 92, 18 settembre 1945.-

OGGETTO: Biciclette di addestramento.-

ALL'"F" B.L.T.U. - DADOS = S E D E =

e, per conoscenza:

AL CONSEGNATARIO DEL MAGAZZINO GRUPPO "C"
(- S.ten.DALE' -) = S E D E =

Riferimento nota di avviso per ritiro materiale nº327 del 4 corrente.

Si comunica che due delle 24 biciclette testè ritirate dal Magazzino del Gruppo "C" sono risultate mancanti della catena di trasmissione.

La manchevolezza è stata fatta risultare nei buoni di prelevamento.

Si prega voler compiacersi assegnare le due catene mancanti.-

d'ordine
IL CAPO UFFICIO ADDESTRAMENTO
(Ten.Col. Ugo SIVO)

2733

3825
DADOS.

Declassified E.O. 12356 Section 3.3/NND No. 785020

ISSUE and RECEIPT VOUCHER

NOTE—Voucher must accompany the Stores when practicable

Issue Voucher No. and Date

Account :—

*For Office Stamp

Receipt Voucher No. and Date

Account :—

No. of Sheets Sheet No.

Issued by :—

Issued to :—

Date and Mode of Conveyance

Carriers or Convoy Note No. and Date

Authority for Issue :—

Ledger Folio (1)	Cat. or Part No. (2)	DESIGNATION (3) Section or Sub-Section	Quantity (4)	Description and marks on packages (5)	For Store Depot use only. S. (6)	R. (7)	D. (8)	U. (9)	Rate (10)	Value (11) £	s.	d.
										27	12	
		Le biciclette Sono Tutte usate e sprovviste degli Seguenti pezzi:		Sono di altre dotazioni								
		manopole per manubrio	No	15	No	5	mancano					
		Cotterie di trasmissione	"	2			Indicato					
		Sotto sapgliò	"	5			Etc					

*Of consignor on original and triplicate, and of consignee on duplicate.

Army Form G 1033 (in books of 100)

* (Signature of consignor or consignee)

Declassified E.O. 12356 Section 3.3/NND No. 785020

FOLD HERE

ON HIS MAJESTY'S SERVICE

IMMEDIATE

AFFIX STAMP

.....

.....

.....

FOLD HERE

FOLD HERE

ALLEGATO ALLA BOLLETTA ALLEATA N° U/I206 in data 4/9/I945

La bolletta in questione concerne n° 24 biciclette e n° I borsa attrezzi per bicicletta.
Cira lo stato di,uso effettivo di detto materiale si fa presente quanto segue:_

" " "

Le biciclette sono tutte usate e mancano i seguenti pezzi:

- Manopole per manubrio..... N° I5.
- Catene di trasmissione..... " 2.
- Porta bagaglio..... " 6.

Pezzi deteriorati

- Forcelle posteriori..... N° 6.
- Manubri..... " 5.-

[illegible]

[illegible]

Per la parte mittente
del D.A.D.O.S.

2731

Declassified E.O. 12356 Section 3.3/NND No. 785020

ALLEGATO ALLA BOLLETTA ALLEATA N° 8/I206 in data 4/9/I945

La bolletta in questione concerne n° 24 biciclette e N° I borsa attrezzi per bicicletta.
Circa lo stato di uso effettivo di detto materiale si fa presente quanto segue:_

" " " Le biciclette sono tutte usate e mancano i seguenti pezzi:

- Manopole per manubrio..... N° I5.
- Catene di trasmissione..... " 2.
- Porta bagaglio..... " 6.

Pezzi deteriorati

- Forcelle posteriori..... N° 6.
- Manubri..... " 5.-

DIVISIONE PICENO
CENTRO ADDESTRAMENTO COMPLEMENTI
PER FORZE ITALIANE DI COMBATTIMENTO
MAGAZZINO MATERIALI DEL CENTRO

[illegible]
([illegible] CONCETTA DALE)

Per la parte mittente
del D.A.D.O.S.

2730

Declassified E.O. 12356 Section 3.3/NND No. 785020

ALLEGATO ALLA BOLLETTA ALLEATA N° U/I206 in data 4/9/I945

La bolletta in questione concerne n° 24 biciclette e n° I borsa attrezzi per bicicletta.
Cira lo stato di uso effettivo di detto materiale si fa presente quanto segue:_

" " "

Le biciclette sono tutte usate e mancano i seguenti pezzi:

- Manopole per manubrio..... N° I5.
- Catene di trasmissione..... " 2.
- Porta bagaglio..... " 6.

Pezzi deteriorati

- Forcelle posteriori..... N° 6.
- Manubri..... " 5.-

DIVISIONE [illegible]
CENT[illegible] ADDESTRAM[illegible]
PER [illegible]
[illegible] CENTRO

[illegible] Stored LGA
(SPEC. [illegible] GIUSEPPE DALP)

Per la parte mittente
del D.A.D.O.S.

2729

Declassified E.O. 12356 Section 3.3/NND No. 785020

N.4 Plan Quintet 1

alleged to the bill N.11/1206 of 4/9/45

the bill in question concern N.24 bicycles and N.1 ~~[illegible]~~ purse implements for bicycles.

about the state of use (conditions of the said materials one represent as follows:

The bicycletes are all (second rand) used and are lacking the following pieces:

Handebold gauntlet for handle N.15

chain of transmission N.2

Bring luggage (porter) N.6

2738

Pieces deteriorated

Posterior fork N.6

Handlebar N.5

Declassified E.O. 12356 Section 3.3/NND No. 785020

The bill in question concern N. 24 bicycles and N. 1 ~~[illegible]~~ purse implements for bicycles.

About the state of use (conditions of the said materials are represent as follows:

The bicycles are all (second hand) used and are lacking the following pieces:

Handpedal gauntlet for handle N. 15

Chain of transmission N. 2

Bring luggage (porter) N. 6

2738

Pieces deteriorated

Posterior fork N. 6 -

Handle-bar N. 5

no cut numbers indented bar

R + C 2 65 of 14/

Declassified E.O. 12356 Section 3.3/NND No. 785020

Declassified E.O. 12356 Section 3.3/NND No. 785020

Subject:- Wireless Sets - Replacement Broken Parts.

'F' British Liaison & Training
Unit, RTC, ICF.

To:- H.Q.,
R.T.C. I.C.F.

Ref ORD/16/54.

September 11th 1945.

Reference your G7/2742 dated 28th August '45.

The following items have been indented for on base:-

1. Hydrometer Sec Cell Portable MK 1 Qty 1.
2. No 1 Wireless Remote Control 'F' unit No & Qty 1.
   No 1 " " " " " No 2 Qty 1.

Will you please provide further information as to sizes etc of the remaining items required, as the information given is insufficient.

Major
D.A.D.O.S.

JM/vg
File.

2727

Declassified E.O. 12356 Section 3.3/NND No. 785020

COMANDO DIVISIONE "PICCHI"
C...C.P.I.S.
Ufficio Serv.-Sez.Comm.te

16/53
DAD 28

P.M.92 lì, 28 Agosto 1945

N° 07/2742/3/comm.di prot.
OGGETTO: Verbale consegna materiali in data 26 Agosto c.a.=

Al Sig. COMM.TE LIAISON & TRAINING UNIT 320 ICD

^^^^^^^^^

Si inoltra un verbale di apertura colli, riguardante gli
n.numeri di materiale radio e di collegamento riscontrati dal 159°
recentemente alla Brigata "Picchi":

Esso è inviato con ritardo poiché il controllo non si è
potuto effettuare all'atto del prelevamento trattandosi di mate-
riale notevolmente difficile da riconoscere.

Questo sopra, con preghiera di volersi compiacere ad ef-
fettuare il collaudo dei materiali riscontrati.= D.= 2736

d'ordine:
IL CAPO DI STATO MAGGIORE
(Cap.Ludovico Calvesi)

^^^^^^^^^^

•

"07/2742/3/comm taking materials 28 August 45

On advance forward a verbal of a (open) perture packages concerning lacking radio materials and of joining indicated in 152 Art. Regiment "Ticeno..

It has been sent late because the control has not been possible at the (moment) action of the drawing being materials remarkably difficult to acknowledge.

How above, with prayer to wish give ~~the~~ authorise the (to reintegrate) reinstatment of the lacking materials.

Declassified E.O. 12356 Section 3.3/NND No. 785020

REGGIMENTO ADDESTRAMENTO ARTIGLIERIA
(152° REGGIMENTO ARTIGL. "PICENO")
Ufficio Materiale

V E R B A L E D I A P E R T U R A C O L L I

s i a n o t o

a chi di ragione che nell'anno millenovecentoquarantacinque addì ventisei del mese di Maggio la sottonotata commissione nominata a seguito ordine del Comando di Reggimento, costituita dal Capitano Lolli Benedetto rappresentante la parte mittente e dal Capitano Carina Alessandro rappresentante la parte ricevente, ai sensi dell'art. 111 delle "Istruzioni Amministrative per le Truppe in Campagna", ha proceduto al controllo del materiale radio e di collegamento avuto dal Magazzino del Centro di Cesano. Detto materiale era contenuto, parte in casse aperte senza coperchio e parte in casse chiuse.-
E stato riscontrato quanto segue:

-Accumulatori da 6 Volt. 4. A. H.: mancanti di 6 maniglie di cuoio, N° 4 cassette porta accumulatori in legno esterne rotte, n° 1 coperchietto di chiusura del bocchettone mancante;

-Accumulatori 6 Volt. 85 A. H.: mancano 2 maniglie di ferro ad una cassetta e 18 viti a legno per il fissaggio delle cerniere e delle ferramente ad angolo;

-Generatori di corrente da 300 W.: mancano 2 asticciuoli fissa depuratori di aria cat. 53 e 572 e due galletti a farfalla cat. 53 e 574;

(1) -Stazione radio del N° 22: mancano:
n° 1 Wirelles Remote Control "F" unit n° 1 Z.A. 12642
" 1 " " " " " " 2 Z.A. 12643

Stazioni radio del n° 21 mancano:
n° 2 Carrier, una leva per carrier;

(2) -Idrometri: n° 1 rotto.

I materiali di cui all'oggetto erano "di addestramento" e furono prelevati con buoni in data 17 e 27 Aprile u.s.
Questo Comando, a mezzo di suo incaricato-S.Ten. Imperiali Franco fece presente, all'atto del prelevamento, che mancava una cassa (come risulta dalla dichiarazione apposta in calce al buono di prelevamento).
Per quanto riguarda la segnalazione specifica del materiale mancante, questo Comando ha potuto effettuarla solo dopo aver eseguito una accurata verifica al materiale stesso, sulla scorta delle pubblicazioni elencanti le varie parti che compongono le stazioni radio, non essendo stato possibile effettuare il controllo all'atto del prelevamento trattandosi di materiale notevolmente difficile da ricognire.
Si aggiunge che la constatazione delle parti mancanti, più facilmente individuabili, (maniglie di cuoio delle cassette porta accumulatori) venne notata immediatamente e segnalata verbalmente al sottufficiale inglese del locale Training Team R.A. inviato appositamente dal suddetto comando per collaborare alla verifica del materiale radio - [illegible]

Declassified E.O. 12356 Section 3.3/NND No. 785020

a chi di ragione che nell'anno millenovecentoquarantacinque addì ventisei del mese di Maggio la sottonotata commissione nominata a seguito ordine del Comando di Reggimento, costituita dal Capitano Lolli Benedetto rappresentante la parte ricevente e dal Capitano Cerino Alessandro rappresentante la parte ricevente, ai sensi dell'art. 111 delle "Istruzioni Amministrative per le truppe in Campagna" , ha proceduto al controllo del materiale radio e di collegamento avuto dal Magazzino del Centro di Cesano . Detto materiale era contenuto ,parte in casse aperte senza coperchio e parte in casse chiuse.-
E stato riscontrato quanto segue:

-Accumulatori da 6 Volt. 4. A. H.: mancanti di 6 maniglie di cuoio, N° 4 cassette porta accumulatori in legno esterne rotte, n° 1 coperchietto di chiusura del box battone mancante;

-Accumulatori 6 Volt. 85 A. H. : mancano 2 maniglie di ferro ed una cassetta e 18 viti e legno per il rifacimento delle cerniere e delle ferramente ad angolo;

-Generatori di corrente da 300 W.:mancano 2 sostegnoli fissa depuratori di aria cat. 53 e 572 e due gelletti e farfalla cat. 53 e 574;

(1) -Stazione radio del N° 22: mancano :
n° 1 Wireless Remote Control"T" unit n° 1 Z.A. 12642
" 1 " " " " " " 2 Z.A. 12643

Stazioni radio del n° 21 mancano:
n° 2 Carrier,una leva per carrier;

(2) -Idrometri: n° 1 rotto.

I materiali di cui all'oggetto erano "di addestramento" e furono prelevati con buoni in data 17 e 27 Aprile u.s.
Questo Comando,a mezzo di suo incaricato-S.Ten. Imperiali Franco fece presente, all'atto del prelevamento,che mancava una cassa(come risulta dalla dichiarazione apposta in calce al buono di prelevamento).
Per quanto riguarda la segnalazione specifica del materiale mancante,questo Comando ha potuto effettuarla solo dopo aver eseguito una accurata verifica al materiale stesso,sulle scorte delle pubblicazioni elencanti le varie parti che compongono le stazioni radio,non essendo stato possibile effettuare il controllo all'atto del prelevamento trattandosi di materiale notevolmente difficile da riconoscere .
Si aggiunge che la constatazione delle parti mancanti,più facilmente individuabili, (maniglie di cuoio delle cassette porta accumulatori) venne notata immediatamente e segnalata verbalmente al sottufficiale inglese del locale Training Team R.A. inviato appositamente dal suddetto comando per collaborare alla verifica del materiale radio prelevato.Però prevedendo che altre e più importanti mancanze del genere si sarebbero verificate nel corso del controllo generale al materiale radio,questo Comando ritenne opportuno attendere che il controllo stesso fosse terminato per inviare un'unica segnalazione.
Si ripete che la completa verifica agli apparecchi radio prelevati ha richiesto un tempo considerevole trattandosi di materiale non conosciuto e che veniva individuato solo attraverso una lenta e non sempre facile interpretazione delle pubblicazioni scritte in lingua inglese accompagna-

...../////.....

Declassified E.O. 12356 Section 3.3/NND No. 789020

Declassified E.O. 12356 Section 3.3/NND No. 785020

il materiale stesso .-

. FATTO ATTO E CHIUSO ALLA DATA DI CUI SOPRA.

LA COMMISSIONE

L'Uff. Rappres.la parte Mitt.
(Capitano Lolli Benedetto)

L'Uff. Rappres.la parte ricorrente
(Capitano Carina Alessandro)

IL PRESIDENTE
(Maggiore Ciurlo Guido)

Visto:

IL COLONNELLO
COMANDANTE DEL REGGIMENTO
(Marcello Palma)

2723

04/27425 (1) 28 - August 45

Verbal of Aperture pakeges

To the right on the 1945 at the day 26 of May the underwritten commission named after order of the Regiments Commando, replaced by the captain Lolli Benedetto representing the sending part and by captain Carina Alessandro representing the receiving part, in base of art. 111 of administrative instruction for the troops in the country, has proceeded at the control of radio materials and forming recived from the magazine of Centro Cesano. The said materials has been contined, part in case (box) opened without cover and part in case shut - Has been remarked as following:

accumulator 6 Volt 85 A.H. laking handle - in leather. N. 4 little case 2722

6 laking accumulator in Wood external broken, N. 1 little cover of shutting of opening laking;

accumulator 6 A.H. are laking [illegible] little case

Declassified E.O. 12356 Section 3.3/NND No. 785020

To the right on the 1945 [illegible]
day 26 of May the under written commis-
sion named after order of the Regiments
Commando, replaced by the captain Bolli
Benedetto representing the sending part
and by captain Barina Alessandro
representing the receiving part, in base of
art. 111 of administration instruction
for the troops in the country, has proceed
at the control of radio materials and
pining received from the magazine
of Centre Cesano. The said materials
has been contened, part in case (box)
opened without cover and part in case shut-
Has been remarked as following:
accumulator 6 Volt 85 A.H. laking
6 handle - in leather. N. 4 little case
2722
being accumulator in Wood external
broken, N. 1 little cover of shutting of
opening laking -)
accumulator 6 A.H. are laking
2 iron Handle at one little case
and 18 - screw in Wood for the
fixing of the clasps and of the iron
good at corner.

Declassified E.O. 12356 Section 3.3/NND No. 785020

Declassified E.O. 12356 Section 3.3/NND No. 785020

Bind 2 [illegible] Cat. 53 [illegible]
574-

Radio station of N. 22: taking:
N. 1 Wireless Remote Controll "F" unit
N. 1 Z.A 12642
N. 1 Wireless Remote Controll "F" unit
N. 2 Z.A. 12643

Radio station of N. 21 - taking =
N. 2 carrier, a levy for carrier:

Hydrometers: N. 1 broken -

The materials of which we have spoken were "of training" and were taken with good in date 17 and 27 April (1945 U.S.)

This Commando, by means of his charged S. Ten. Imperiali Francesco represented, at the act of ~~deduction~~ drawing that a box (as result - spring - from the declaration put on the box in the good of the ~~deduction~~ withdraw -

For what regard the smalling detailed list of the taking materials, this Commando could only effect after a suite of accuracy verification to the same materials, on the escort

Declassified E.O. 12356 Section 3.3/NND No. 785020

(Declassified E.O. 12356 Section 3.3/NND No. 785020

various parts that compose the radio
stations, not having been possible
to effect the control at the act of the
with drawn ~~deduction~~ seeing about materials
remarkable difficult to make the recognition.
One said that the ascertainment
of the various taking parts, more difficult
individuable, handle of leather of little box
bring accumulators) has been noticed
immediatly and verbaly informed at
the english non commissioned officer
of the local training team P.O.
sent for that purpose from the above
mansioned Commando in order to
collaborate at the verification of
radio materials with drawn. But foreseeing
that other and more important taking
of the kind would be verify in the course
of the general control to the radio material,
this Commando considered necessary
to wait that the control self would be finished
in order to send only a Segnalazione (communication).

Declassified E.O. 12356 Section 3.3/NND No. 785020

Declassified E.O. 12356 Section 3.3/NND No. 785020

Declassified E.O. 12356 Section 3.3/NND No. 785020

COMANDO DIVISIONE "PICENO"
C.A.C.F.I.C.
Ufficio Servizi - Sez.S.M.

No. n.05/ 7697 /S/SM di prot. P.M.92 - 3 settembre 1945

OGGETTO :materiale inglese portato al seguito da militari assenti arbitrari.

AL COMANDO "F" B.L.T.U. - R.T.C. - I.C.F.

s e d e

- Riferimento foglio A/8/78 del 20.3.1945 -

Si trasmette l'allegata situazione riguardante il materiale in oggetto, relativa al mese di agosto u.s.-

d'ordine
IL CAPO DI STATO MAGGIORE
- Col.L.Malavasi -

2726

Passed to DAVOS.

3525

ELENCO DEL MATERIALE INGLESE PORTATO AL SEGUITO DA MILITARI ASSENTI ARBITRARI NEL MESE DI AGOSTO 1945.=

Coperte.....377
Pantaloni invernali.. 62
Pantaloni estivi.....371
Giubbotti invernali.. 55
Camicie estive.....398
Poulover.....129
Maglie lana.....123
Magliette estive.....385
Mutande lana.....181
Mutande estive.....308
Pantaloncini corti... 82
Camicie flanella.....165
Scarpe.....paia.....386
Calze lana.. " 624
Ghette lana. " 49
Ghette tela. " 141
Scarpe ginnastica.p.. 5
Cappotti panno.....112
Mantelli antigas..... 30
Mantelli impermeabili 21
Teli impermeabili.... 5
Cappotti verdi 3/4... 5
Guanti.....paia.... 37
Asciugatoi.....253
Bretelle..... 96
Retine elmetti..... 54
Gavette.....111
Gavettini..... 59
Cucchiai.....139
Coltelli.....134
Forchette.....137
Bicchieri..... 65
Tazze alluminio..... 46
Cinturoni..... 81
Cinturini estivi..... 34
Borse pulizia..... 66
Borse toeletta..... 96
Zaini.....181
Zainetti.....140
Serie buffett.compl..115
Spazzole capelli..... 61
Spazzole scarpe..... 83

Rasoi sicurezza..... 90
Pettini..... 86
Pacchetti medicazione.. 64
Pacchi occhiali..... 31
Crema antigas..... 42
Zanzariere..... 23
Coltelli tascabili.....129
Cordoncini per detti... 68
Spallacci..... 31
Giberne..... 79
Calzoncini ginnastica.. 4
Pennelli barba..... 14
Spazzolini denti..... 6
Piastrini riconoscim... 4
Reti da campo con acc.. 6
Berretti a busta..... 57
Borse per sc.baionetta. 12
Respiratori antigas.... 6
Paglericci..... 18
Cinghie zaini..... 39
Borracce.....137
Portaborracce..... 14
Tute..... 7
Maschere antigas..... 3
Elmetti..... 84
Fucili M.K.1..... 2

2719

Declassified E.O. 12356 Section 3.3/NND No. 789020

Declassified E.O. 12356 Section 3.3/NND No. 785020

U.05/4694/3/5mm 3-9-45 - 3

Object: English materials brought
at (date = Treaty) by military absent,
arbitrary —

One reads the alleged situations
concerning the material in object,
recommended the month of August 1915.

Declassified E.O. 12356 Section 3.3/NND No. 785020

DRS No	Voucher No	Designation	Qty Vouchered	Qty Recd	Wag No	REMARKS
349	2/113859	Bicycles MK V (3)	29	24	113358	5 Bicycles Recd. 27.7.44

Declassified E.O. 12356 Section 3.3/NND No. 785020

BRITISH ARMY
Date 1.7.45
From
(Consignor or Station)

ADOS
RAAC
FIELD LAWA
ROME

To
(Consignee or Destination)

F. W 5156
(Overseas)
(Green)

DADOS
F BLU.
RTC - ICF
CESANO DI ROMA
SIDINGS

No. of wagons in consignment 1

Wagon No. IR 22355 F

	Tons.	Cwts.
Weight of Contents	6	0

27 : 6

To be used for FORWARD traffic only.

Wt. 20048/3. 10/42. Dick. St.

Declassified E.O. 12356 Section 3.3/NND No. 785020

BRITISH ARMY
Date 1-9-45
From
(Consignor or Station)

ADOS

RAAC

TUSCULANUM
ROME

To
(Consignee or Destination)

DADOS
'F' B.L.O.
RTC - ICF
CESANO DI ROMA
SIDINGS

A.F. W 5156
(Overseas)
(Green)

No. of wagons in consignment

Wagon No. 1103555

Tons. Cwts.

Weight of Contents } 6 0

2715

To be used for FORWARD traffic only.

Wt. 28524-9a. 10/42. Cook. St.

Declassified E.O. 12356 Section 3.3/NND No. 785020

Subject:- Theft & Damage of Bicycles

To:- A.D.A.D.O.S.
Rome

'F' British Liaison & Training Unit, RTC, ICF.

Ref:-ORD/16/51.
September 5th 1945.

Wagon no 1133553 with seals no 5480976 was received here 4 Sept '45.

Although wagon was in good condition and the seals unbroken the following information is given.

Five of the 29 bicycles were found damaged and unserviceable. Three of the wheels had been broken away fron the frames and were without tyres. The brake blocks, nuts and screws were missing.

Major
D.A.D.O.S.

JM/vg
Internal
File
Flout.

2714

Declassified E.O. 12356 Section 3.3/NND No. 785020

SUBJECT PILFERAGES

16/50

SIR.

I beg to report the following

WAGON. 1007024 130X.
FROM. SAN GIOVANNI
TRAFFIC. 55%. 1310

The above wagon arrived at Rome Station 5/8/43 in unpocked and sealed condition. On offloading on the morning of 6/8/43 in my presence and that of Lieut. [illegible] an opening was made in the roof of wagon and [illegible] taken it was discovered that pieces of pieces of stores were lying loose in the wagon. Checked the property to the bills of lading received Rome Railway D.A.D.O.S. have debited & unpocked same.

[illegible] Lieut 27-3
D.A.D.O.S. STORES.
ROME

Declassified E.O. 12356 Section 3.3/NND No. 785020

BRITISH ARMY

Date 23.7.45

From

(Consignor or Station)

TRAFFIC
557. BOD
(30)

To

(Consignee or Destination)

A.F. W 5156

(Overseas)

(Green)

c/o DADRTC
HQ CESAND

No. of wagons in consignment

Wagon No. 100924

Tons. Cwts.

Weight of Contents } 5 0

2712

To be used for FORWARD traffic only.

W.3216/321 8/50 10/41 A.L. 68-243

Declassified E.O. 12356 Section 3.3/NND No. 785020

BRITISH ARMY

Date 23 Dec

From
(Consignor or Station)

TRAFFIC
55 Wksp RE
(NO)

To
(Consignee or Destination)

A.F. W 5156
(Overseas)
(Local)

C/o Dept RTO

Calais

No. of wagons in consignment

Wagon No.

Tons. Cwts.

Weight of Contents

Optional

To be used for FORWARD traffic only.

Wt. 20184/374 P/50 10/41 A.G. 48-243

Declassified E.O. 12356 Section 3.3/NND No. 785020

Subject:- Pilferage.

"F" British Liaison & Training Unit, RTC, ICF.

To: A.T.O.,
Tuscalana.

Ref: ORD/16/49

August 20th 1945.

1. Rail Wagon No.251583 ex San Giovanni was re-loaded and re-consigned by A.D.O.S., RAAC, at Tuscalana to RTC, ICF Cesano on 8th July 1945 - Seals 5118691-2.

2. On arrival at Cesano the seals were broken and many stores were found to be missing.

3. C.O.O. 557 BOD now requests a full report be rendered by the relevant railway authorities. It would therefore be appreciated if you could assist me in obtaining this report.

HHC/WES
File.

H.H.COLE.
Major
D.A.D.O.S.

Declassified E.O. 12356 Section 3.3/NND No. 785020

GROUP VIII
557 B.O.D.C.M.F.
TEL.NO. BASEBALL 524
REF.VIII/G/16

SUBJECT: LOSS OF STORES.

D.C.O. R.F.H. FOR D.A.D.O.D.'S MAGENNEY
COPY TO: C.C.O. H.Q. 557 B.O.D.
D.D.O.S. R.A.O.C.
D.A.D.O.S. F. BUTT, MASON AND TEC.UNIT = 13/8/45

REFERENCE YOUR BOS/2330/48(ORD.2) DATED

9 AUG. '45.

1)- ATTACHED PLEASE FIND REPORT GIVEN BE DADOS.

F. BLU. AS CONTAINED IN HIS ORD./16/36 DATED

14/JULY '45.

2)- THE ORIGINAL PLANY HAS NOT TODATE BEEN RECEIVED

HERE.

3)- FOR DADOS. F. BLU. WILL YOU PLEASE OBTAIN A

FULL REPORT FROM THE RELEVANT RAILWAY AUTHORITIES

AND FORWARD TO ALL CONCERNED.

S/CORL.
FOR C.O.O.557 BOD
(LEASE)COL D.J

2710

(Declassified E.O. 12356 Section 3.3/NND No. 785020

SUBJECT: LOSS OF STORES.

GROUP VIII
557 B.O.D.C.M.F.
TEL.N. BASEBALL 321
REF.VIII/G/16

D.O.S. A.F.H.Q.FOR D.A.D.O.S.MACHIN.
COPY TO: D.D.D.O.S. F BR.LIASON
TRG.UNIT
.O.O. H.Q.557 B.O.D.

7/AUG/'45

1)- A REPORT HAS BEEN RECEIVED FROM DADOS. F BLU (ORD./16/36 DATED 14 JULY '45) STATING THAT THE WELDING PLANT ISSUED AGAINST RELEASE MECH/1/W3/1115 HAS BEEN PILFERED FROM THE RAILWAY WAGON WHILST IN TRANSIT.

2)- WILL YOU PLEASE CONSIDER WHAT ACTION SHOULD BE TAKEN AS REGARDS RE ISSUE.

7/AUG/'45
15-00
T.O.S.....

S/CDR.
O.I/C.GROUP VIII
(EAST WOOD D.)

278

COMANDO DIVISIONE "PI[illegible]O"
C.A.C.F.I.C.
Ufficio Serv.-Sez.Comm.to

16/46

N.07/2378/S/Comm.di prot. P.M.92, 4 agosto 1945

O G G E T T O: Ammanco di scarpe.=

AL 'F' BRITISH LIAISON & TRAINING UNIT RTC ICF S E D E
(Riferimento vostro ORD/16/44 del 29/7 u.s.)

- - - - - -

1. Le balle di scarpe ritirate presso il 557 B.O.D. di Napoli - in casse chiodate avvolte in teli sigillati con reggetta metallica o in balle regolarmente cucite - furono scaricate il 28 luglio u.s., nelle medesime condizioni, presso il Magazzino del D.A.D.O.S. dal personale dello stesso magazzino, alla presenza del sottufficiale inglese, del magazziniere inglese e dell'ufficiale italiano che effettuò il prelevamento.

2. Durante lo scarico, che è stato eseguito facendo saltare le balle dal camion a terra, non è stata riscontrata alcuna balla scondizionata. Se ve ne fosse stata qualcuna in tale stato, essa si sarebbe certamente aperta cadendo a terra, lasciando uscire una parte del contenuto.

3. A scarico terminato, il magazziniere inglese firmò per ricevuta i buoni di consegna, senza la minima riserva, il chè dimostra che, al controllo, egli non ebbe a rilevare alcuna irregolarità.

4. Dopo la consegna da parte di chi versa il materiale, e dopo gli accertamenti da parte di chi lo riceve, ogni responsabilità del primo ha termine nel momento in cui gli viene rilasciata la ricevuta.

5. Il controllo numerico delle scarpe contenute nelle balle è stato effettuato presso il D.A.D.O.S. dopo l'avvenuta consegna e dopo che l'ufficiale italiano ebbe lasciato il magazzino.

6. Se, in quest'ultimo controllo, vennero trovate mancanti 19 paia di scarpe da 6 balle rinvenute aperte, questo è certamente dovuto ad una sottrazione che, per quanto sopradetto, non può essere avvenuta prima della consegna dei colli al D.A.D.O.S..=

d'ordine
IL CAPO DI STATO MAGGIORE
(Col.Lodovico Malavasi)
Malavasi

2709

Declassified E.O. 12356 Section 3.3/NND No. 789020

casse chiodate avvolte in teli sigillati con reggetta metallica o in balle regolarmente cucite - furono scaricate il 28 luglio u.s., nelle medesime condizioni, presso il Magazzino del D.A.D.O.S. dal personale dello stesso magazzino, alla presenza del sottufficiale inglese, del magazziniere inglese e dell'ufficiale italiano che effettuò il prelevamento.

2. Durante lo scarico, che è stato eseguito facendo saltare le balle dal camion a terra, non è stata riscontrata alcuna balla scondizionata. Se ve ne fosse stata qualcuna in tale stato, essa si sarebbe certamente aperta cadendo a terra, lasciando uscire una parte del contenuto.

3. A scarico terminato, il magazziniere inglese firmò per ricevuta i buoni di consegna, senza la minima riserva, il chè dimostra che, al controllo, egli non ebbe a rilevare alcuna irregolarità.

4. Dopo la consegna da parte di chi versa il materiale, e dopo gli accertamenti da parte di chi lo riceve, ogni responsabilità del primo ha termine nel momento in cui gli viene rilasciata la ricevuta.

5. Il controllo numerico delle scarpe contenute nelle balle è stato effettuato presso il D.A.D.O.S. dopo l'avvenuta consegna e dopo che l'ufficiale italiano ebbe lasciato il magazzino.

6. Se, in quest'ultimo controllo, vennero trovate mancanti 19 paia di scarpe da 6 balle rinvenute aperte, questo è certamente dovuto ad una sottrazione che, per quanto sopradetto, non può essere avvenuta prima della consegna dei colli al D.A.D.O.S..=

d'ordine
IL CAPO DI STATO MAGGIORE
(Col.Lodovico Malavasi)
Malavasi

2709

2860

Declassified E.O. 12356 Section 3.3/NND No. 789020

Declassified E.O. 12356 Section 3.3/NND No. 785020

Stores in Railway Transit.

"F" British Liaison & Training Unit, RTC, ICF.

To: D.O.S.,
K.A.A.C., Rome.

Ref: ONB/10/45

July 30th 1945.

For information to:
DAPM, EMIA, c/o "F" BL & TU.

Reference second addressee's DAPM/10/156 dated 28th July 1945.

1. To my knowledge "Movements" are responsible for arrangements re stores in transit, will you please confirm ?.

975

M.W.JEFFERY.
Major
D.A.D.O.S.

MWJ/NES
File.

Declassified E.O. 12356 Section 3.3/NND No. 785020

16/45A

SUBJECT:- Theft of Stores in Railway Transit

Office of the DAPM, MMIA

'F' BRITISH LIAISON AND TRAINING UNIT, RTC ICF

Ref: DAPM/10/156

28 July 1945

DADOS
'F' British Liaison and Training Unit, RTC, ICF
(Ref GRO/16/36 dated 14 Jul 45)

DPM RAAC (ref G/PRO/148 dated 18 Jul 45 of this Office)
ADOS RAAC (ref OS/600/27 dated 24 Jul 45 of that Office)

1. With reference to para 3 of the communication of ADOS RAAC to the above and in which the following is stated:

"It is understood that consignments from TUSCALANO Station Northwards are not accompanied by a guard".

2. May this office please be informed what arrangements do, in fact, now exist for the adequate security of bulk stores in transit to the RTC, ICF, in view of the recurrent large losses.

3. May also be given the responsible authority heretofore for such security of MD stores in transit and on the route.

2716

Captain,
DAPM,
MMIA.

CTRC/esj

Internal

File
Float

Declassified E.O. 12356 Section 3.3/NND No. 785020

To: [illegible]

For information to:

Ref; OIC/16/44

[illegible] July 29th 1945.

1. Two Leather Jerkin, N.D.Nos. L.1807251 and L.5376306 [illegible] boxes from DSF, R.O.D. Naples and delivered them to [illegible] Shed at Caserta.

2. On examining the stores, 2 bales were found opened and altogether there were 19 pairs of boots missing.

3. This you please investigate. It would appear that [illegible] some pilferage has taken place on the way.

2705

M.I.JEFFERYS Major.DADOS.

[illegible]

Declassified E.O. 12356 Section 3.3/NND No. 785020

ROME AREA ALLIED COMMAND
ORDNANCE (BRITISH)

16/43

Ref : 08/500/27
Tel : Rome 66515
Date : 24 July '45

Subject:- Discrepancies, Stores on R.21.

To :- D.A.D.O.S. 'P'
B.L. & T.U.

1. Reference your OAD/16/38 dated 14th July '45 to D.A.D.O.S. 'P' B.L. & T.U. copies to Traffic Branch 557 R.O.D. and this Office, on the subject of stores consigned in Wagon No. 251583 on 5th July '45 from Traffic San Giovanni.

2. The missing stores were definitely loaded by Ord. Representative at Tuscolano and the wagon sealed before handing over to R.T.O. for despatch.

3. It is understood that consignments from Tuscolano Station northwards are not accompanied by a guard. As the items have obviously been stolen in transit it is suggested that you re-indent for deficiencies if required.

A.A.Ord, Capt.
Lt. Col.
for A.D.O.S. 27 C

Copy to:- D.A.D.O.S. 'T' B.L. & T.U.
Traffic Branch 557 R.O.D.

AA & QMG
DAA & QMG
SC "A" & "Q"
DADOS
DADOS
DADOS
Tel Instrument
Sched
Ref
SA
ES
CS
CSO
25/1 1945 No 2562

Declassified E.O. 12356 Section 3.3/NND No. 785020

ROME AREA ALLIED COMMAND
ORDNANCE (BRITISH)

16/43

Ref.: OS/600/27
Tel.: Rome 66516
Date: 23 July '45

Subject: Discrepancies.

To : D.A.D.O.S.
F.B.L. & T.U.
R.T.C. I.C.F.

Reference your Ord/16/35 dated 14 July '45.

1. Wagon No.1008471 arrived at Tuscolana Station with seals intact but only one case containing lamps was found in the truck although Wagon Way Bill indicated two.

2. It would seem that the case was not loaded at Base as there was no evidence of pilferage from this wagon.

Lt.Col.
A.D.O.S.

Copy to: O.C. 2 Sub Depot (FBL & TU, UR. RTC/D/46 27/3 dated 23 June '45 to you refers)

2525
D.A.D.O.S.

Declassified E.O. 12356 Section 3.3/NND No. 785020

1642

2 Sub Depot
557 B.C.D.,C.M.F.

Ref:-2/Job/PC/124/310
20 July 1945.

Subject:-Bicycles.

D.A.D.O.S.
"F" Br.Liaison and Trng Unit.
RTC ICF

1. The Co-operation shown in your ORD/16/33 of 7 July is appreciated.

2. Action in this Depot is being taken in accordance with your recommendation in para 3.

/RL

2504
DADOS

for O.C.2 Sub Depot

2702

Declassified E.O. 12356 Section 3.3/NND No. 785020

R&S AREA ALLIED COMMAND
ORDNANCE (BRITISH)

16/41

Subject:- Discrepancy reports.

Ref : OS/500/27
Vol : Page 77/98
Date: 19 July 1945.

To :- O.C.
No. 2 sub depot
557 M.A.C.

Reference your 2/JCJ/14/324 dated 11 July '45 addressed to DADOS 'P' H. & T.U. and this office.

1. Attached is copy of reply received from DADOS 'P' H.L. and T.U. which would appear to answer your queries. The D.R.s are returned herewith.

2. As the stores involved are of an important nature, will you please arrange to make replacement issues.

Lt. col.
A.D.O.S.

Copy to:- D.A.D.O.S.
'P' H.L. & T.U.

Subject:- Defici cy Reports.

'F' British Liaison & Training Unit, RTC, ICF.

To; HQ. RTC, ICF.

Ref: ORD/16/40

For infor ation to;

July 17th 1945.

DAA & QMG "F" BL & TU.

1. There have been some instances in the past of Units of RTC, ICF, submitting deficiency reports on stores they have received.

2. In some cases they have been rendered several weeks after receipt of stores, and in others, particularly stores of a technical nature, the information given has been incomplete.

3. Will you please notify all concerned that the following instructions must be carried out in respect of deficiency reports:-

(1) Deficiency Reports must be submitted within 24 hours of the stores being received by a unit.
(2) They must be signed by an Officer.
(3) The following information is essential:-
  (a) Date stores were received or collected.
  (b) Unit or place from which stores were collected or received.
  (c) Reference number of vouchers and other documents relating to the stores.
  (d) The part number and designation of every item concerned, or if this is not possible, a description of it stating for example to what larger or complete equipment it belongs.
  (e) The quantities missing or broken.
  (f) The state of packages, if any, on receipt, and package markings.
  (g) The name of the Officer who collected or received the stores.

4. In the case of technical equipment particularly, it is recommended as highly desirable that an officer of the collecting unit should check over these stores AT THE TIME THEY ARE COLLECTED. A large notice to that effect might well be put up in all sheds of the Central Storehouse and Transit Shed.

MWJ/WES

M.W.JEFFERY.

Major

Internal.

Declassified E.O. 12356 Section 3.3/NND No. 789020

1. There have been some instances in the past of Units of RTC, ICF, submitting deficiency reports on stores they have received.

2. In some cases they have been rendered several weeks after receipt of stores, and in others, particularly stores of a technical nature, the information given has been incomplete.

3. Will you please notify all concerned that the following instructions must be carried out in respect of deficiency reports:-

(1) Deficiency Reports must be submitted within 24 hours of the stores being received by a unit.
(2) They must be signed by an Officer.
(3) The following information is essential:-
  (a) Date stores were received or collected.
  (b) Unit or place from which stores were collected or received.
  (c) Reference number of vouchers and other documents relating to the stores.
  (d) The part number and designation of every item concerned, or if this is not possible, a description of it stating for example to what larger or complete equipment it belongs.
  (e) The quantities missing or broken.
  (f) The state of packages, if any, on receipt, and package markings.
  (g) The name of the Officer who collected or received the stores.

4. In the case of technical equipment particularly, it is recommended as highly desirable that an officer of the collecting unit should check over these stores AT THE TIME THEY ARE COLLECTED.
A large notice to that effect might well be put up in all sheds of the Central Storehouse and Transit Shed.

MWJ/WES
Internal.
File
Float.

M.W.JEFFERY.
Major
D.A.D.O.S.

Declassified E.O. 12356 Section 3.3/NND No. 785020

Declassified E.O. 12356 Section 3.3/NND No. 785020

ROME AREA ALLIED COMMAND
ORDNANCE (BRITISH)

16/39.

Ref.: OS/600/27
Tel.: Rome 66588
Date: 1st July '45

Subject: Dicrepancy Reports.

To : D.A.D.O.S.
"F" B.L.U.
R.T.C. I.C.F. ✓

16/38

Reference 2 Sub Depot 557 BOD letter 2/Job/74/324 dated 11 July '45, copy this office.

1. Will you please confirm that you are investigating this matter and have received the D.R's referred to.

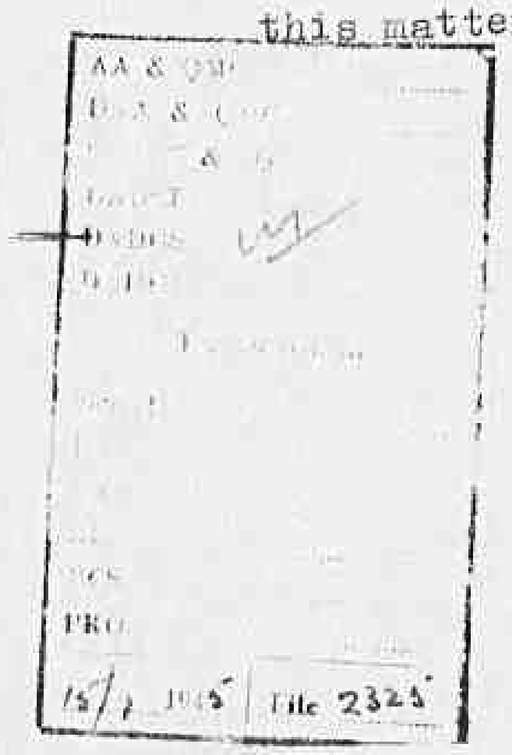

Lt.Col.
A.D.O.S.

Answered by 16/37.

2690

Declassified E.O. 12356 Section 3.3/NND No. 785020

Subject :- Discrepancy Rpts.

4 Sub Depot
557 B.C.D., C.M.F.
Tel. 35187
Ref. 2/JOH/74/324
11 July '45

16/38

D.A.D.O.S. 'Z' B.L.U. R.T.C. I.C.E.
A.D.O.S. R.A.O.C. C.M.F.

Reference the large quantity of Discrepancy Reports submitted by you during the last week.

1. It is appreciated that whilst making large issues, such as demanded by you, discrepancies will occur. However, it is considered that a number of the discrepancies could be rectified if further investigations were made.

2. In the majority of cases, D.R's are endorsed bales missing and lost in transit. Please advise what action has been taken in an endeavour to trace.

3. It is also noted that duplicate D.R's are being submitted, your reference numbers 35 & 55., 65 & 72., 61 & 67., 54 & 70., 42, 48 & 53. It is not understood why these should show different quantities as deficient, not without further pilferages are taking place when stores are in your possession. The above mentioned D.R's are returned herewith for consolidation, requesting seperate discrepancy reports for individual vouchers.

4. Discrepancy Reports No's 56, 59, 60, 63, 69 and 71 are returned for further investigation and confirmation that no possible trace of stores can be found.

5. Owing to the fact that the discrepancies are so large, no replacements are being made, pending your comments.

2644
Capt
for C.O.O. 557 B.C.D.

T.C.S. 150

Copy to:- C.O.O. H.Q. 557 B.C.D.

2294 D.A.D.O.S

Subject:- Discrepancies.

"E" British Liaison & Training Unit,
RTC, ICF.

Ref: GRD/15/37
July 15th 1945.

To: A.D.C.S.,
S.A.P.C., Rome. (2 copies)

Reference 2 Sub Depot 557, SOS letter 2/JSE/74/324 of 11th July.

1. Investigation to trace missing stores is dealt with by this office in two ways, (1) My storeman contact your camp and Tuscalana Railhead. (2) Serious losses are reported to D.A.P.M. with this BL & TU.

2. The biggest deficiencies usually occur with items of clothing. Rail Wagons sometimes arrive with seals broken and it is obvious that organised pilferage occurs on the railway.

3. Deficiencies can be divided into two main groups:-

(1) Losses of packages in transit, and packages opened and pilfered.

(2) Many packages received intact do not contain their reputed amounts.

4. Reference para 3 of 2 Sub Depot letter. There was no case of pilfering while stores were in our possession. The receipt of stores at RTC, ICF goes through two separate stages:-

(1) The packages are counted immediately they arrive and this preliminary check assumes contents to be as stated on the package e.g. 10 bales each reputed to contain 50 pairs blacks XD equals 500 pairs blacks.

(2) In the second stage the packages are opened in the presence of Italian representatives and the contents counted and handed over to the Italians.

The original D.R's nos. 35, 65, 61, 54, 42, 46 were prepared in error after only the first check. On opening the packages there were further discrepancies because contents were not as reputed.

5. D.R's nos. 56, 69, & 71 refer purely to deficiencies due to intact packages not containing reputed amounts. There is no possible trace of these missing stores as probably they never even existed except in theory. Nor is there any trace of the missing stores on D.R's 59, 60, & 63, after the entire receipts shed has been cleared of such stores.

6. Quite frankly I do not believe there is any remedy for the pilferage which goes on unless trains and sidings are guarded by British personnel, or unless RTC, ICF collects its stores by road convoys direct from the depot.

7. A recent report I submitted to D.A.P.M. "E" BL & TU concerning the loss of Ordnance Stores while bearing no result in tracing or recovering these stores, apparently brought to light the fact that the train-guard (Italian) was involved in pilfering of other stores !.

8. The D.R's are enclosed for return to 557, S.O.S.

Declassified E.O. 12356 Section 3.3/NND No. 785020

Reference 2 Sub Depot [illegible]

1. Investigation to trace missing stores is dealt with by this office in two ways. (1) My storeman contact your dump and Tuscalana Railhead. (2) Serious losses are reported to D.A.P.M. with this BL & TU.

2. The biggest deficiencies usually occur with items of clothing. Rail Wagons sometimes arrive with seals broken and it is obvious that organised pilferage occurs on the railway.

3. Deficiencies can be divided into two main groups:-

(1) Losses of packages in transit, and packages opened and pilfered.

(2) Many packages received intact do not contain their reputed amounts.

4. Reference para 3 of 2 Sub Depot letter. There was no case of pilfering while stores were in our possession. The receipt of stores at RTS, ICF goes through two separate stages:-

(1) The packages are counted immediately they arrive and this preliminary check assumes contents to be as stated on the package e.g. 10 bales each reputed to contain 50 pairs blacks EN equals 500 pairs blacks.

(2) In the second stage the packages are opened in the presence of Italian representatives and the contents counted and handed over to the Italians.

The original D.R's nos. 39, 55, 61, 54, 42, 43 were prepared in error after only the first check. On opening the packages there were further discrepancies because contents were not as reputed.

5. D.R's nos. 56, 69, & 71 refer purely to deficiencies due to intact packages not containing reputed amounts. There is no possible trace of these missing stores as probably they never even existed except in theory. Nor is there any trace of the missing stores on D.R's 59, 60, & 63, after the entire receipts shed has been cleared of such stores.

6. Quite frankly I do not believe there is any remedy for the pilferage which goes on unless trains and sidings are guarded by British personnel, or unless RTO, ICF collects its stores by road convoys direct from the depot.

7. A recent report I submitted to D.A.P.M. "R" BL & TU concerning the loss of Ordnance Stores while bearing no result in tracing or recovering these stores, apparently brought to light the fact that the train-guard (Italian) was involved in pilfering of other stores 1.

8. The D.R's are enclosed for return to [illegible], D.O.D.

M.G. JEFFERY.
Major. D.A.D.O.
For Colonel. Comd.
[illegible] British Liaison & Training Unit.

MTJ/TNS
File.
Float.

Declassified E.O. 12356 Section 3.3/NND No. 785020

Subject:- Losses, Stores on Rail.

To: D.A.P.M., "F" BD & TU.

For information to:

A.D.O.S., RAAC, Rome.

Traffic Branch,

557, B.O.B., S.L.F.

"F" Brigade Liaison & Training Unit, RTC, ICF.

Ref: [illegible]/18/36

July 14th 1945.

1. Rail Wagon No 2[illegible]583 consigned by Traffic Branch, 557 B.O.B., SAN GIOVANNI to ADOS, RAAC, ROME TUSCALANA, on 5th July 1945. Scale Nos AR/2[illegible] - 4.

2. Reloaded and reconsigned by ADOS, RAAC from TUSCALANA to RTC ICF CESANO on 8th July 1945, Scale Nos 5118691 - 2.

3. Unloaded at Cesano 12th July 1945. The wagon scale 2896 were broken. Following stores missing:-

Voucher reference 2/617[illegible]. 2 wooden cases containing in all 200 pairs Gloves M.T.

Voucher reference 2/617592. 2 sacks containing Boot repair materials, 112lbs studs protector, and about 600 pairs tips iron toe. D/8[illegible]90

Voucher reference 3/2[illegible]. 10 bales containing Drawers Cellular. In all 2300 pairs missing including pilferage out of 9 bales received opened.

Voucher reference 80[illegible]. 1 wooden chest containing, Plant welding and cutting H.P. Light Weight.

MWJ/WES

File.

M.W.JEFFERY.

Declassified E.O. 12356 Section 3.3/NND No. 785020

For information to:

A.D.O.S., RAAC, Rome.

Traffic Branch.

557, H.O.B., C.M.F.

Ref: [illegible]/16/36

July [illegible] 1945.

1. Rail wagon No [illegible] consigned by Traffic Branch, 557 H.O.D., SAN GIOVANNI to ADOS, RAAC, [illegible], on 6th July [illegible]. Seals Nos AR/2[illegible] - 4.

2. Reloaded and reconsigned by ADOS, RAAC from TUSCALANA to RTC ICF CESANO on 8th July 1945, Seals Nos 5116691 - 2.

3. Unloaded at Cesano 12th July 1945. The wagon seals were broken. Following stores missing:- 2896

Voucher reference [illegible]. 2 wooden cases containing in all 200 pairs Cloves M.T.

Voucher reference [illegible]. 2 sacks containing Boot repair materials, 112lbs studs protector, and about 600 pairs tips iron toe.

Voucher reference [illegible]. 10 bales containing Drawers Cellular. In all 2300 pairs missing including pilferage out of 9 bales received opened.

Voucher reference [illegible]. 1 wooden chest containing, Plant welding and cutting H.P. Light Weight.

MWJ/WES
File.

M.W. JEFFERY.
Major. D.A.D.O.S.
for Colonel. Comd.
"F" British Liaison &
Training Unit.

Declassified E.O. 12356 Section 3.3/NND No. 785020

[Declassified E.O. 12356 Section 3.3/NND No. 785020

"F" British Liaison & Training
Unit, RTC, ICF.

Ref: OTD/16/35
July 14th 1945.

Subject:- Discrepancies.

To: A.D.O.S.,
R.A.A.F.C., Rome.

1. Reference my Discrepancy Report RTC/D/46 dated 23rd June 1945, to O.C. No 2 Sub Depot, 557 S.O.D., copy to you.for Traffic Control Equipment Lamps -- Qty 1.

2. 557 S.O.D. inform me the two cases were despatched in wagon No 1006471. One of these containing 3 lamps was collected by my Storeman from your depot on 18th June 1945.

3. Can enquiries be made at depot please regarding the missing case ?.

W.W.JEFFERY.
Major. D.A.D.O.S.
for Colonel. Comd.,
"F" British Liaison &
Training Unit.

2095

Ja/WJS
File.

Declassified E.O. 12356 Section 3.3/NND No. 785020

Bicycles.- 70 cycles. [illegible]

2 Sub Depot
357 A.C.D. 6/34
Tel;-33187
Ref;-2/303/12,/310
July '45

DADOS
ZEBO IGF

2205 [illegible]

Ref your TEL 600/3/165 of 1 July.

1. Norwich CRC no. 5 copy IV 2/566368.

2. It will be noted from despatch details on reverse that on 1 July you still had 2 consignments of 5 and 5 packages due-in in seperate rail wagons.

3. It is regretted that no record is kept of the registered nos of Bicycles issued, but the 70 Bicycles consigned consisted of trade pattern "Sun" "Daytona" "Raleigh" and "Phillips".

4. Please confirm full receipt in due course.

[signature]
C.C.O. 2 Sub Depot

C.O.....1450.....B
/AI

Copy to:- Provost (Internal) (Union Flower Forward)

Pass to DADOS.
2205

CERTIFIED TRUE COPY

T 7838 116083

RTC/187 14-6-45- N. 2.SD.557 B.O.D. I. 21-6-45- 2. 566368
50173

L3/40 8

KHOWARD 21-6-45

HQ RTC ICF
C.O DADOS F BLU RTC/ICF

C.O ADOS ROME
// CESANO //

C3

BICYCLES MK V. B		BF 0166	70	70		2/566368 1-OF 18
BAGS TOOL BICYCLE	⊘	0008	70	70		
BELLS BICYCLE	⊘	0019	70	70		14CRATES BICYCLE WT05-0-0
PUMPS "	⊘	0615	70	70		1CWP BAGS TOOL21X19"X14WT20.2.0
OUTFITS REPAIR TYRES		2230	70	NA	70	1CWP BELLS 21X16"X9"WT.0-0-1-22
SPANNERS THICK		0639	70	70		1CWP(PUMPS)26"X13"X13"WT,0-0-2-19
" THIN		0640	70	70		(SPANNERS)

⊘ AFTER STOCKTAKING

STORES IN SECT.BICYCLES AT BILDG 67

SCHEDULE N. 1.2.6. COPIES TO INABS

CWP. SCHED. 46

AUTHY DMT.88/4/MTI 2-2-45- FOR TRAINING

AMD/ D

Declassified E.O. 12356 Section 3.3/NND No. 789020

Subject:- Bicycles.

"F" British Liaison & Training Unit, RTS, ICF.

To: D.O. 2 Sub Depot,
557, B.O.D., C.M.F.

Ref : ORD/16/33
July 7th 1945.

For information to:
A.D.O.S.,
R.A.A.C., Home.

1. Reference your IV No2/566356 FOR Bicycles Quantity 70. To-date only 26 bicycles have been received and the matter is under investigation.

2. There is however another point. On this and previous consignments, tyre valves and rubbers have been missing on arrival. An indent is attached to cover deficiencies.

3. In view of the constant thieving which appears to go on while stores are in transit by rail, may I recommend that small, but vitally indispensable items such as valves, which form part of a complete equipment, be sent separately, perhaps by post.

4. Possibly, if the policy of "breaking down" complete equipment is carried out, it may help to deter thieves, to whom an incomplete article must be of less value than the full equipment.

2592

MWJ/WES
Internal.
File
Float.

M.W.JEFFERY.
Major D.A.D.O.S.
for Col. Comd.
"F" British Liaison & Training Unit.

Declassified E.O. 12356 Section 3.3/NND No. 785020

British Liaison & Training
Unit, RTC, ICF.

To: O.O. 2 Sub Depot,
557, B.O.D., C.M.P.

Ref : ORD/46/33
July 7th 1945.

For information to:
A.D.O.S.,
R.A.A.C., Rome.

1. Reference your IV No2/566350 FOR Bicycles Quantity 70. To-date only 26 bicycles have been received and the matter is under investigation.

2. There is however another point. On this and previous consignments, tyre valves and rubbers have been missing on arrival. An indent is attached to cover deficiencies.

3. In view of the constant thieving which appears to go on while stores are in transit by rail, may I recommend that small, but vitally indispensable items such as valves, which form part of a complete equipment, be sent separately, perhaps by post.

4. Possibly, if the policy of "breaking down" complete equipment is carried out, it may help to deter thieves, to whom an incomplete article must be of less value than the full equipment.

2692

M.W.J/WES
Internal.
File
Float.

M.W.JEFFERY.
Major D.A.D.O.S.
for Col. Comd.
"F" British Liaison &
Training Unit.

Declassified E.O. 12356 Section 3.3/NND No. 785020

Declassified E.O. 12356 Section 3.3/NND No. 785020

DISCREPANCY REPORT.

DRS No	Voucher No	DESIGNATION	Qty Vouchered	Qty need	Wagon No	REMARKS
	2/56368	BICYCLES	45	26	141035	

The above wagon on off load-ing ramp carries, of which 3 were empty, and one had only one bicycle on load no AR/2 3 2724 had been broken No weights were attached to the wagon.

2691

30-6-45

S/Sgt.

Declassified E.O. 12356 Section 3.3/NND No. 785020

Subject;- Defifiency, Erushes Shoe Elacking.

To: O.O. 2 Sub Depot,
557, B.O.D., C.M.F.

"F" British Liaison &
Trabning Unit, RTC, ICF.
Ref: ORD/16/31
July 5th 1945.

Reference your 2/Job/349/84 dated 28th June 1945.

Two copies of Discrepancy Report are returned amended as per my ORD/16/28 dated 18th June 1945, also No 3 copy of Depot Voucher.

JB/WES
File.

M.W.JEFFERY.
Major. D.A.D.O.S.
for Col. Comd.
"F" British Liaison &
Training Unit.

Declassified E.O. 12356 Section 3.3/NND No. 785020

Subject:-Discrepancy.

D.D.O.S. "F" ELU R.T.C. I.C.F. V

REF. ATTACHED D.R. 15/9/54

O.C.2 Sub Depot
557 D.O.D., C.M.F.

Tel:-55187

Ref:2/Job/349/84
28/6/1945

PLEASE SUBMIT QUOTE I.V. CONTROL No. AND SUBMIT ALSO No. 3 COPY OF I.V.
TO THIS OFFICE, AS NO ACTION POSSIBLE WITHOUT REFERENCES.

1951
DA502.

2689

T.O.: 0540 B
AC/RE.

O.C.2 Sub Depot

Subject/ Loss of Ordnance Stores in Transit by Rail.

For the attention of
Capt. C; Gordon, RWK
Provost Officer, F British Liaison & Training Unit.

D.A.D.O.S.
F B.L.&.T.U.

Ref ORD/16/29, 30 June '45

1: Rail Wagon 141035 unloaded under the supervision of S/Sgt. Stockley, RAOC, on 30 June'45 at Cesano Station.

2. Seal no. 232724 was broken. The Wagon door was closed & the seal was in place giving appearance of being intact.

3. Copy of waybill received by post from Traffic Branch 557 B.O.D. SANGIOVANNI (near Naples) gives following details:

Rail Wagon no. 141035 loaded 26/6/45 for RTCICF CESANO STATION. Contents 11 S.C.W.P. containing Bicycles against 2 Sub Depot Voucher 2/566368.
Wagon Seals nos. AR/232724/25.

4. Actually received 9 Cases, 3 of which empty & 1 open & containing only one bicycle. Each Case shold contain 5 Bicycles. Total Bicycles received 26 as against 55 presumably sent. No voucher or waybill has been found on the rail wagon.

Major E. W. JEFFERY, RAOC,
D.A.D.O.S. 2838
F British Liaison & Training Unit.

MWJ.

File.
Float.

Declassified E.O. 12356 Section 3.3/NND No. 785020

Declassified E.O. 12356 Section 3.3/NND No. 785020

Subject:- Discrepancies.

To: O.C. 2 Sub Depot,
257, BOD. CMF.

"F" B.L.U.,
I.R.T.C., I.C.F.

Ref: ORD/16/28.
June 18th 1945.

Reference my Discrepancy Report DRS/D/34 dated 8th June 1945.

1. The missing case of Brushes Shoe Polishing has now been received, so that the existing deficiency becomes 150.

2. Will you please make correction on the above Discrepancy Report.

2687

JA/WES

File.

M.W.JEFFERY.
Major
D.A.D.O.S.

Declassified E.O. 12356 Section 3.3/NND No. 785020

STATEMENT BY CONSIGNEE.

Shew hereon :—

(a) Markings of packages affected.

(b) If package was intact or not on receipt.

(c) If contents of broken package were checked in presence of carrier's representative.

(d) Wagon and seal numbers (if any).

(e) Any other information likely to assist in establishing the reason for discrepancy.

(f) When applicable, name of ship and whether or not bill of lading was endorsed to shew discrepancy.

(g) If replacement is necessary.

(h) If discrepancy is considered due to loss or damage in transit or faulty packing.

Stores

Estimated

Replacement requested for Hets Burner Bush.

Signature ..... Rank.

STATEMENT BY CONSIGNOR.

Shew hereon :—

Method of adjustment.

(Note.—Only the method required to decide full details of case of another nature are not necessary.)

Number of supporting voucher.

RETURN ORIGINAL OF THIS REPORT TO CONSIGNEE.

D.R. not admitted.

1. Pilfered. No adjustment.

2. Stores were despatched to you in 119 bales on 18 May 19[illegible] Wagon No. 1 008048.

3. Replacement made on I.V. 2/

Signature .....

O.O. 2. Sub Depot. Rank.

Declassified E.O. 12356 Section 3.3/NND No. 785020

Army Form G.1208
(In pads of 100)

SOREPANCY REPORT

No. S.R. 13 Date 28/5/45

From:— "S" R.C.D. [illegible] I.C.F. V

To:— O.C. No. 2 Field Dept. S.T.E.D.

Issue Voucher No. 52443. Extracted

Bill of Lading No.

S. A. & Tr. Note No.

Convoy Note No.

Receipt Voucher No. Nil

Date

Notification to Carrier No.

Date

Factory Catalogue No.	DESIGNATION	CHARGED	RECEIVED	SURPLUS	DEFICIENT
2F 5943	Web Bicycle Saddles	3000	2500	-	500
[illegible]	[illegible]	125	100	-	25
					Extracted

P.T.O.

Declassified E.O. 12356 Section 3.3/NND No. 785020

Army Form C.282
(Revised 1940)

DISCREPANCY REPORT

No. IC/D/22 Date 26 Nov 40

From:— D.A.&Q.S. "F" Bill. ✓
RTC ICF.

To:— C.O. No. 2 Sub Depot. ✓ BHP.
557 A.O.B.
Copy to:- A.&D.L. RHQ. 2

Issue Voucher No. 2 250925
Bill of Lading No.
S. A. & D. Note No.
Convoy Note No.

Receipt Voucher No.
Date 12/12/40
Notification to Carrier No.
Date

Part or Catalogue No.	DESIGNATION	CHARGED	RECEIVED	SURPLUS	DEFICIENT
0525	Jersey Pullovers	200	100	-	100

P.T.O.

Declassified E.O. 12356 Section 3.3/NND No. 785020

STATEMENT BY CONSIGNEE.

Shew hereon :—

(a) Markings of packages affected.

(b) If package was intact or not on receipt.

(c) If contents of broken package were checked in presence of carrier's representative.

(d) Waybill and seal number (if any).

(e) Any other information likely to assist in establishing the reason for discrepancy.

(f) Where applicable, name of ship and whether or not 1431 of Lading was endorsed to show discrepancy.

(g) If replacement is necessary.

(h) If discrepancy is considered due to loss or damage in transit or faulty packing.

Signature _____ Rank.

STATEMENT BY CONSIGNOR.

Shew hereon :—

Method of adjustment.
(Note.—Once the matter need be known, full details of correspondence or other action are not required.)

Number of originating voucher.

RETURN ORIGINAL OF THIS REPORT TO CONSIGNEE.

D.R. not admitted.

1. Stores were despatched to you, via Casano, in two bales. Truck No. 7719314.

2. If replacements are required, please reindent.

2685

Signature _____

O.C. 2. Sub Depot. Rank.

Declassified E.O. 12356 Section 3.3/NND No. 785020

All'Ufficiale Addetto a "P" B. L. U.
I.R.T.C. I.C.F.

Le seguenti ricevute devono ancora essere restituite a questo Ufficio.
A meno che esse non siano compilate secondo le istruzioni impartite e ri-
mandate a questo Ufficio IMMEDIATAMENTE si fara' rapporto della mancanza alle Superio
ri Autorita'.-

Data, li 1945

M.W. JEFFERY
Major
DADOS

2684

Declassified E.O. 12356 Section 3.3/NND No. 785020

STATEMENT BY CONSIGNEE.

Shew hereon :—

(a) Marking of package affected.
(b) If package was intact or not on receipt.
(c) If contents of broken package were checked in presence of carrier's representative.
(d) Weight and/or number if short.
(e) Any other information likely to assist in establishing the reason for discrepancy.
(f) When applicable, name of ship and whether or not Bill of Lading was endorsed to shew discrepancy.
(g) If replacement is necessary.
(h) If discrepancy is considered due to loss or damage in transit or faulty packing.

[illegible] received in consignment
[illegible] which was
[illegible] 2-52344-157
[illegible] on truck.
[illegible] short on truck.
[illegible] short on truck when placed.

Signature ..... Rank.

STATEMENT BY CONSIGNOR.

Shew hereon :—

Method of adjustment.
(Note.—Only the broad method is shewn; full details of correspondence or other action are not required.)

Number of supporting voucher.

RETURN ORIGINAL OF THIS REPORT TO CONSIGNEE.

1. CONSIGNEE TRIVIAL.
2. ADJUSTED VIDE D.R. 148 R.A.O.S. PART 1.
REPLACEMENT MADE ON I.V. 2/ 5604586 20853

Signature ..... R.A.O.S. 2 SUB DEPOT.

..... Rank.

Declassified E.O. 12356 Section 3.3/NND No. 785020

Army Form G.868
(In duplicate) (1/40)

DISCREPANCY REPORT

No. [illegible] Date [illegible]

From:— [illegible]

To:— [illegible]

Date Voucher No. [illegible]
Bill of Lading No. —
S. A. & D. Note No. —
Convoy Note No. —

Receipt Voucher No. [illegible]
Date [illegible]
Notification to Carrier No. [illegible]
Date [illegible]

Part or Catalogue No.	DESIGNATION	CHARGED	RECEIVED	SURPLUS	DEFICIENT
[illegible]	[illegible]	[illegible]	[illegible]	—	[illegible]

P.T.O.

Declassified E.O. 12356 Section 3.3/NND No. 785020

O.C. 2 Sub Depot
557 B.C.D.C., M.E.F.
Tel :- 55187
Ref :- 2/JOB/[illegible] 141/63
6 / 6 / 1945

16/24

Subject :- Discrepancy

D.A.: O.S., "F" B.L.U., ✓

R.T.C., I.C.F.

Ref. your attached R.T.C./D/21, dated 26 May 1945.

1. I.V. No. 3/SIB/2150 not recognised. Not in our series.

2. If more than one size were received, will you please state quantities by sizes to facilitate adjusting action being taken ?

3. Please submit also No. 3 Copy of I.V's. with this D.R.

I suggest you take the up with A.C.S. Rome.

T.O.S. 1709

AOS/

for O.C.
2662
O.O.2 Sub Depot

Declassified E.O. 12356 Section 3.3/NND No. 785020

STATEMENT BY CONSIGNEE.

Shew hereon:—

(a) Markings of package affected.
(b) If package was intact or not on receipt.
(c) If contents of broken package were checked in presence of carrier's representative.
(d) Weight and seal number (if any).
(e) Any other information likely to assist in establishing the reason for discrepancy.
(f) When applicable, name of ship and whether or not Bill of Lading was endorsed to shew discrepancy.
(g) If replacement is necessary.
(h) If discrepancy is considered due to loss or damage in transit or faulty packing.

This received by us at ADLS ROME.
No fault remarked here upon our inspection here.
Replacement not necessary.

Signature .....

Rank.

STATEMENT BY CONSIGNOR.

Shew hereon:—

Method of adjustment.
[Note.—Only those marked (a) to (e) in full details of method of other action are to be given.]

Number of requisitioning voucher.

RETURN ORIGINAL OF THIS REPORT TO CONSIGNEE.

Signature .....

Rank.

WL 5429/1137 12M 8/41 [illegible] 21-0130

[Declassified E.O. 12356 Section 3.3/NND No. 785020

Army Form G.1098
(Revised 1944)

DISCREPANCY REPORT

No. RTC/A/21 Date 26 May 45

From:- DADOS "F" B.L.U
"RTC ICF.

To:- O/C No. 2 Sub Depot
557 R O D

Issue Voucher No. 5 | 5 | 1 | 2450 + 2 | 610700 | 2

Bill of Lading No.

S. A. & D. Note No.

Convoy Note No.

Receipt Voucher No.

Date

Notification to Carrier No.

Date

List or Catalogue No.	DESIGNATION	CHARGED	RECEIVED	SURPLUS	DEFICIENT
	Packing Fullers Earth (1 v 3/518/2450)	2490	2188	-	302
	" " (1 v 2/610700/2)	300	250	-	50
				2681	

P.T.O.

Declassified E.O. 12356 Section 3.3/NND No. 785020

STATEMENT BY CONSIGNEE

Shew hereon:—

(a) Marking of packages affected.

(b) If package was sound or not on receipt.

(c) If contents of broken package were checked in presence of Carrier's representative.

(d) Wagon and train number (if any).

(e) Any other information likely to assist in establishing the reason for discrepancy.

(f) When applicable, name of ship and whether or not Bill of Lading was endorsed to shew discrepancy.

(g) If replacement is necessary.

(h) If discrepancy is considered due to fair wear damage in transit or faulty packing.

These received & taken to RCME.
Seven of boxes received, three
open on arrival here.
Replacement not necessary.

Signature

Rank.

STATEMENT BY CONSIGNOR.

Shew hereon:—

Method of adjustment.
(Note.—only the method need be shewn; full details of settlement or other action are not required.)

Number of adjusting voucher.

RETURN ORIGINAL OF THIS REPORT TO CONSIGNEE.

W4 5470/347 478 Pads 3-41 SCP 51-4200

Signature

Rank.

Declassified E.O. 12356 Section 3.3/NND No. 785020

Army Form G.1156
(Revised 1939)

DISCREPANCY REPORT

No. [illegible] Date 26 Mar 45

From:— Depot F B.A.C. RTC. U.S.F.

To:— CO. No. 2 Sales Depot 557 R.O.D.

Issue Voucher No. [illegible]
Bill of Lading No.
S. A. & D. Note No.
Convoy Note No.

Receipt Voucher No.
Date
Notification to Carrier No.
Date

Part or Catalogue No.	DESIGNATION	CHARGED	RECEIVED	SURPLUS	DEFICIENT
	Jeep [illegible]	2	1		1
	[illegible]	200	150	-	50
					2680

O.T.O.

Declassified E.O. 12356 Section 3.3/NND No. 785020

STATEMENT BY CONSIGNEE

Shew herein :—

(a) Markings of packages affected.

(b) If package was inspected or not on receipt.

(c) If contents of broken packing were checked in presence of carrier's representative.

(d) Weight and seal number (if any).

(e) Any other information likely to assist investigating the reason for discrepancy.

(f) When applicable, name of ship and whether or not Bill of Lading was endorsed to shew discrepancy.

(g) If replacement is necessary.

(h) If discrepancy is considered due to loss or damage in transit or faulty packing.

Wagon W35534 arrived with seals intact. Bale 2-608137/58 found ripped open and 1 baby dress left in it. Replacement necessary please.

16/12

Signature

Rank.

STATEMENT BY CONSIGNOR

Shew herein :—

Method of adjustment
(Note.—Only the method need be shown; full details of correspondence or action are not required.)

Number of originating voucher.

RETURN ORIGINAL OF THIS REPORT TO CONSIGNEE.

W.O. 3733/1/52. 250,000. 8/51. E.P.S. 31-9158

Discrepancy not admitted

Stores were issued and despatched as charged on our S.V. 2/608137

Replacement being made on S.V. 9/615602

Signature

for C.O. No 2 Sub Depot

Rank.

Declassified E.O. 12356 Section 3.3/NND No. 785020

Army Form G.1156
(Revised for W.D.)

DISCREPANCY REPORT

No. "TC"D/2 Date 24 Apr 45

From:— DADOS "F" BLU.
IRTC. ICF.

To:— O.C. 2 Sub Depot
557 B.O.D.

Issue Voucher No. 2.608137
Bill of Lading No.
S. A. & D. Note No.
Convoy Note No.

Receipt Voucher No.
Date
Notification to Carrier No.
Date

Part or Catalogue No	DESIGNATION	CHARGED	RECEIVED	SURPLUS	DEFICIENT
CC 1c 23	Vest Tropical Sage 3	1400	1280	—	120

P.T.O.

Declassified E.O. 12356 Section 3.3/NND No. 785020

Army Form 6280
(Revised 1951)

DISCREPANCY REPORT

No. 5TE/D/11 Date 29 Apl 45

From:— Depot "F" BLU
RTE 1CF.

To:— S.O. No 2 ~~S.C. Depot~~
557 T.C.D.

Issue Voucher No. 2 508922 -6
Bill of Lading No.
S. A. & D. Note No.
Convoy Note No.

Receipt Voucher No.
Date
Notification to Carrier No.
Date

Unit of Catalogue No.	DESIGNATION	CHARGED	RECEIVED	SURPLUS	DEFICIENT
KD 4030	Plate Comf plain	20	10	-	10

P.T.O.

Declassified E.O. 12356 Section 3.3/NND No. 785020

STATEMENT BY CONSIGNEE

Shew hereon :—

(a) Markings of packages affected.

(b) If package was intact or not on receipt.

(c) If contents of broken package were checked in presence of carrier's representative.

(d) Wagon and rail number (if any).

(e) Any other information likely to assist investigating the reason for discrepancy.

(f) What steps (if any) were taken and whether or not Bill of Lading was endorsed to show discrepancy.

(g) If replacement is necessary.

(h) If discrepancy is considered due to loss or damage in transit or faulty packing.

Signature ..... Rank.

STATEMENT BY CONSIGNOR.

Shew hereon :—

Method of adjustment.

(Note.—Only the method need be shewn : full details of correspondence need not be recorded.)

Number of adjusting voucher.

RETURN ORIGINAL OF THIS REPORT TO CONSIGNEE.

CONSIDERED TRIVIAL
ADJUSTED VIDE PARA 447 RAOS PT I

2678

Signature .....

FOR OC 2 SUB DEPOT (Cank)

Declassified E.O. 12356 Section 3.3/NND No. 785020

Army Form G-966
15 Feb 43

DISCREPANCY REPORT

No. 8 | 2 | 44 Date 13 May 45

From:— 1 A DOS F. BLU
RTE. 1CF. ✓

To:— O.O No. 2 Sub Depot
567 T.O.D.

Issue Voucher No. 2 602002
Bill of Lading No.
S. & D. Note No. /
Convoy Note No.

Receipt Voucher No.
Date
Notification to Carrier No.
Date

Part or Catalogue No	DESIGNATION	CHARGED	RECEIVED	SURPLUS	DEFICIENT
	Boots rubber proofed No. 1B				
	Khaki Size 12	40	30	-	10

P.T.O.

Declassified E.O. 12356 Section 3.3/NND No. 785020

STATEMENT BY CONSIGNEE

Shew hereon :—

(a) Markings of package inspected.

(b) If package was found or not on receipt.

(c) If contents of broken packages were checked in presence of carrier's representative.

(d) Wagon and seal number (if any).

(e) Any other information likely to assist in establishing the reason for discrepancy.

(f) Whom applicable, name of ship and whether or not bill of lading was endorsed to show discrepancy.

(g) If replacement is necessary.

(h) If discrepancy is considered due to loss or damage in transit or faulty packing.

Signature _____

_____ Rank.

STATEMENT BY CONSIGNOR

Shew hereon :—

Method of adjustment of—

(Note.—Only the method used is shewn; full details of settlement are to be recorded elsewhere.)

Number of adjusting voucher.

RETURN ORIGINAL OF THIS REPORT TO CONSIGNEE.

STORES WERE B.O.C.AS BALES WERE MARKED, AND ISSUED AS SAME QUANTITY.

REPLACEMENT BEING MADE ON I.V.2. 6/5800

2677

Signature _____

O.O. N.2 SUB DEPOT

Rank

Declassified E.O. 12356 Section 3.3/NND No. 785020

Army Form 0000

DISCREPANCY REPORT

No. [illegible] Date 1/8/45.

From:— 3 A.P.O.S "F" BLU.
RTC 1st F.

To:— C.O. N 3 Sub-Depot.
H-C-8

Issue Voucher No. 617971. dtd 1/8/45
Bill of Lading No.
S. A. & D. Note No.
Convoy Note No.

Receipt Voucher No.
Date
Notification to Carrier No.
Date

List or Catalogue No.	DESIGNATION	CHARGED	RECEIVED	SURPLUS	DEFICIENT
	Tenting Set W.T. MK I	4	4		
	on examination following				
	part missing or damaged.				
	Valves body missing				6
	Handles				3 prs
	Bearer web Lanyard				2

P.T.O.

Declassified E.O. 12356 Section 3.3/NND No. 785020

STATEMENT BY CONSIGNEE.

Shew hereon :—

(a) Markings of packages affected.

(b) If package was intact or not on receipt.

(c) If contents of broken package were checked in presence of carrier's representative.

(d) Wagon and Train number (if any).

(e) Any other information likely to assist in establishing the reason for discrepancy.

(f) Where applicable, name of ship and whether or not Bill of Lading was endorsed to shew discrepancy.

(g) If replacement is necessary.

(h) If discrepancy is considered due to loss or damage in transit or faulty packing.

6/2/45

Signature [illegible] Rank. Capt RA-C.

STATEMENT BY CONSIGNOR.

Shew hereon :—

Method of adjustment.
(Note.—Only the method need be shewn; full details of settlement or other action are not required.)

Number of Adjusting Voucher.

D.R. Admitted.
Re. Damage has been included on Control Nos 6201511 and 6201512.

2676

RETURN ORIGINAL OF THIS REPORT TO CONSIGNEE.

Signature [illegible] Capt Rank.
O/C Port Control

26/5/45

W.O. 3(7352)/857 475 Pads 5/44 R.P. 31-9128

Declassified E.O. 12356 Section 3.3/NND No. 785020

DEFICIENCY REPORT.

DRS No.	Designation	Quantity Vouchered	Quantity Received	Voucher No	Remarks
153	Jersey Pullover DRS/D/21	2490	2188	3518/8450	Delivered by Road from DADS Rome. No Marking on Bales. 5 Bales received open
155	Jersey Pullover DRS/D/21	300	250	3/4284-2	Delivered by Road from DADS Rome No Markings. Bales received open.
161	K.D. Trousers Sgt DRS/D/20	40	35	3/6072-3	Delivered by Road from DADS Rome. No marks. Sack opened.
168	Jerseys Pullovers DRS/D/22	200	100	3/2509/25	Delivered by Road from DADS Rome. 2 Bales Vouchered 1 Received.

Declassified E.O. 12356 Section 3.3/NND No. 785020

Army Book 500
(ORIGINAL)

LL (Docks Service)

..... Wagon (or barge) } No. .....

..... Date .....

..... Ex. S.S. .....

Marks	Quantity	Consignee	Name of Checker	Remarks
c.	d.	e.	f.	g.

Signed .....

y consignee service and returned to Docks Superintendent at port of despatch.)

Wagon (or barge) } No. .....

..... Docks Date of Despatch .....

c) } received { correct with following discrepancies.

..... Signed .....

51-5964

Declassified E.O. 12356 Section 3.3/NND No. 785020

STATEMENT BY CONSIGNEE

Show hereon:—

(a) Markings of packages affected.

(b) If package was intact or not on receipt.

(c) If contents of broken packing were checked in presence of carrier's representative.

(d) Waggon and seal number (if any).

(e) Any other information likely to assist in establishing the reason for discrepancy.

(f) Where applicable, name of ship and whether or not Bill of Lading was endorsed to show discrepancy.

(g) If replacement is necessary.

(h) If discrepancy is considered due to loss or shortage in transit or faulty packing.

16/20

1 box this package was opened

only 10 pkgs were found in

it.

Signature ..... Rank.

STATEMENT BY CONSIGNOR.

Show hereon:—

Method of adjustment.

(Note.—Quote Demand used in showing full details of write-off or other action taken to adjust.)

Number of adjusting voucher.

(1) Discrepancy adjusted on Issue Voucher No. 01+93.

(2) Issue will be made against the above S.V. No as Quoted stores are available

2674

554 BOD

EMF 23

Signature .....

Rank

RETURN ORIGINAL OF THIS REPORT TO CONSIGNEE.

WL 0173/1867: 670 Pads: 7/41: G.P. 30/48

Declassified E.O. 12356 Section 3.3/NND No. 785020

Army Form 6-260
(Revised 1943)

DISCREPANCY REPORT

No. RTC 18 Date 12/5/45

From:— 5 AAOS "E" BLDG
RTC 1CF

To:— O.D. Gp No 1 Sub Depot
557 B & D

Issue Voucher No. MT 946 851
Bill of Lading No.
S. A. & D. Note No.
Convoy Note No.

Receipt Voucher No.
Date
Notification to Carrier No.
Date

Date of Catalogue No.	DESIGNATION	CHARGED	RECEIVED	SURPLUS	DEFICIENT
1334	Flange sporting 14 ga. MTY	12	10		2

P.T.O.

Declassified E.O. 12356 Section 3.3/NND No. 785020

Army Form G.1085
(Revised 1940)

DISCREPANCY REPORT

No. PET C | D | 16 Date 18/5/45

From:— DEPOT F. Bln RTC ICF.

To:—

Trade Voucher No.
Bill of Lading No.
S. A. & D. Note No.
Convoy Note No.

Receipt Voucher No.
Date
Notification to Carrier No.
Date

Part or Catalogue No.	DESIGNATION	CHARGED	RECEIVED	SURPLUS	DEFICIENT

P.T.O.

Declassified E.O. 12356 Section 3.3/NND No. 785020

STATEMENT BY CONSIGNEE.

Shew hereon :—

(a) Markings of package affected.

(b) If package was intact or not on receipt.

(c) If contents of broken cases were checked in presence of carrier's representative.

(d) Weight and if examined (Tare).

(e) Any other information likely to assist in establishing the reason for discrepancy.

(f) When applicable, name of ship and whether or not Bill of Lading was endorsed to shew discrepancy.

(g) If explanation is necessary.

(h) If discrepancy is considered due to loss or damage in transit or faulty packing.

W.O.

16/12.

Received in Store 12453 under

Reference. Replacement required please.

Signature [signature] Rank. Corporal

STATEMENT BY CONSIGNOR.

Shew hereon :—

Method of adjustment.
(Note.—Only the consignor can be cleared; but all acts of consignor possibly affecting answer required.)

Number of adjusting voucher.

RETURN ORIGINAL OF THIS REPORT TO CONSIGNEE.

(1) Discrepancy adjusted on D.V. 167498.

(2) Issue will be made against the above D.V. No as & when stores are available

R Thomas No 1 Sub Depot
551 BOD CMF

Signature 23/5/45

Rank.

Declassified E.O. 12356 Section 3.3/NND No. 785020

STATEMENT BY CONSIGNEE.

Shew hereon:—

(a) Markings of package affected.
(b) If package was intact or not on receipt.
(c) If contents of broken package were packed in presence of carrier's representative.
(d) Wagon and seal number (if any).
(e) Any other information likely to assist in establishing the reason for discrepancy.
(f) Where applicable, name of ship and whether or not Bill of Lading was endorsed to shew damage/pocky.
(g) If replacement is necessary.
(h) If discrepancy is considered due to loss or damage in transit or faulty packing.

1 only.

16/12

Signature

Rank

STATEMENT BY CONSIGNOR.

Shew hereon:—

Method of adjustment.
(Note.—Only the minimum need be shewn full details of some of the action are necessary.)

Number of adjusting voucher.

RETURN ORIGINAL OF THIS REPORT TO CONSIGNEE.

WL 5173/4/37. 470 pads. 2/11. K.P.C. 44-978

(1) Discrepancy adjusted on Issue Voucher No 1NT/4 26 + 33.

(2) Items will be made against the above J.V. No as and when stores are available

2672

for R Thomas for O/C Control No 1 Base Depot 551 Lab CMF

Signature

Rank

Declassified E.O. 12356 Section 3.3/NND No. 785020

Army Form G.1980
Revised 1-1-43

DISCREPANCY REPORT

No. RTC 8 12 Date 12 May 45

From:— ADMIN F BLDG IRTC IOF.

To:— O.D No. 4 SUB DEPT 557 B.D.

Issue Voucher No. MT 246414

Bill of Lading No.

S. A. & D. Note No.

Convoy Note No.

Receipt Voucher No.

Date

Notification to Carrier No.

Date

Maker's Catalogue No.	DESIGNATION	CHARGED	RECEIVED	SURPLUS	DEFICIENT
66-1090	Piston Rings 1V4/STD	8	4		4

P.T.O.

Declassified E.O. 12356 Section 3.3/NND No. 785020

COMANDO DI AZIONE "PICENO"
C.A.C.R.I.C.
Ufficio Serv.-Sez.Comm.to

P.M.52, 11 Maggio 1945

N. 07/1234/S/Comm. di prot.

OGGETTO: Trasmissione verbale armamenti oggetti di v.e..=

Al "G" = SEDE = ZARA = IGF = BARI

SEDE

- - - - - -

Si trasmette l'unito verbale constatante il risultato delle operazioni di apertura colli prelevati dal 9° Battaglione Misto durante il periodo 15 - 30 aprile 1945, con preghiera di compiacersi autorizzare il rimborso dei materiali riscontrati in meno.=

2671

d'ordine
IL COLONNELLO CAPO DI S.M.
(L. Malavasi)

Malavasi

Discrepanza

C.A.C.F.I.C.
BATTGLIONE COMPLEMENTI MISTO (9)
C O M A N D O
MAGAZZINO VESTIARIO EQUIPAGGIAMENTO

P.M. 92 4-5-1945

VERBALE CONSTATANTE L'APERTURA COLLI PRESSO IL MAGAZZINO V.E.
DEL 9° BATTAGLIONE COMPLEMENTI MISTO PER IL PERIODO 15=30/4/c.a.

L'anno millenovecentoquarantacinque, addi venticinque e ventisei del mese di aprile, a P.M. 92,

S I A N O T O

a chi di ragione che la sottonotata Commissione si è riunita nei locali del Magazzino V.E. del 9° Battglione Complementi Misto, per assistere alla apertura dei colli conteneti vestiario di provenienza alleata;

che, presi in attento esame i materiali, si è constatato il seguente ammanco nei vari involucri:

N. Categ.	D E N O M I N A Z I O N E	Quantità	
004471	Stivaletti	p. 5	su 200
0043	Spazzole per capelli	N. 16	su 400
0091	Asciugatoi	N. 14	su 400
2119/32	Magliette estive	N. 36	su 600
2119/32	Cannottiere estive di lana	N. 32	su 300
0409/29	Pantaloni estivi di tela (nuovi)	p. 16	su 900
0409/29	Pantaloni estivi di tela (Vecchi)	p. 6	
0532	Coltelli da tasca	N. 28	su 400
2119/32	Camicie di tela estive	N. 7	su 450
0062	Pettini rotti	N. 28	su 400

Quanto sopra per lo scarico dei materiali in questione.
Fatto, letto e sottoscritto in cinque copie, alla data e nel luogo di cui sopra.

L A C O M M I S S I O N E
IL PRESIDENTE
(Capitano Caldonazzo Mario)

IL MEMBRO
(S.Ten. Giraudi Giovanni)

IL MEMBRO E SEGRETARIO
(S.Ten Fenoglio Giuseppe)

IL COMANDANTE DEL BATTAGLIONE
(Maggiore Enrico Demori)

Declassified E.O. 12356 Section 3.3/NND No. 789020

L'anno millenovecentoquarantacinque, addì venticinque e ventisei del mese di aprile, a P.M. 92,

S I A N O T O

a chi di ragione che la sottonotata Commissione si è riunita nei locali del Magazzino V.E. del 9° Battglione Complementi Misto, per assistere alla apertura dei colli contenenti vestiario di provenienza alleata;

che, presi in attento esame i materiali, si è constatato il seguente ammanco nei vari involucri:

N. Categ.	D E N O M I N A Z I O N E	Quantità		
004471	Stivaletti	p.	5	su 200
0043	Spazzole per capelli	N.	16	su 400
0091	Asciugatoi	N.	14	su 400
2119/32	Magliette estive	N.	36	su 600
2119/32	Cannottiere estive di lana	N.	32	su 300
0409/29	Pantaloni estivi di tela (nuovi)	p.	16	su 900
0409/29	Pantaloni estivi di tela (Vecchi)	p.	6	
0532	Coltelli da tasca	N.	28	su 400
2119/32	Camicie di tela estive	N.	7	su 450
0062	Pettini rotti	N.	28	su 400

Quanto sopra per lo scarico dei materiali in questione.
Fatto, letto e sottoscritto in cinque copie, alla data e nel luogo di cui sopra.

L A C O M M I S S I O N E
IL PRESIDENTE
(Capitano Caldonazzo Mario)

IL MEMBRO
(S.Ten. Giraudi Giovanni)

IL MEMBRO E SEGRETARIO
(S.Ten Fenoglio Giuseppe)

IL COMANDANTE DEL BATTAGLIONE
(Maggiore Enrico Demori)

Comando Battaglione Complementi Misto (illegible)

Declassified E.O. 12356 Section 3.3/NND No. 785020

16/16

Subject:- Pilferage.

"P" D.L.O.,
I.R.T.C., I.C.F.,
c/o Land Forces Sub Comm,
AC (AMGIA) Rome.

To : O.C.
2 Sub Depot,
557 B.O.D., B.A.F.

Ref :ORD/16/16
May 7th 1945.

Reference your 2/SOB/124/179 dated 28th April 1945.

1. The missing Combs refer to your Issue Voucher Z/609351 of 5th April 1945. The error in my ORD/16/12 of 24th April 1945 is regretted. The mistake occured because of an endorsement on your 2/609351 against Combs Hair 2000, "1 CWP see I.V. 2/609358" and this item was apparently despatched in the same consignment.

2. We have not received the combs, and there was evidence in wagon No 1016633 to suggest that pilferage had taken place, as a number of empty cartons of the type used to pack combs, were strewn over the floor

3. We have no record of wagon No 1007584 reaching this Centre and the present position of stores received on R/150 is as follows:-

	Indent	Received	Shortage
Shirts Bush	4000	3020	980
Trousers K.D.	4000	1920	2080
Shorts K.D.	2000	1490	510
Vests Tropical	4000	2950	1050
Belts, Shirts Bush	2000	NIL	2000

4. It is pointed out that trucks reaching this Centre often contain stores for several other Depots as well, and in the particular case of the above stores they were redirected from A.D.O.S. Rome, after he had extracted his own stores.

2669

N.W.LEFFERY.
Major
D.A.D.O.S.

JM/WES
Internal
File.

Copy to: A.D.O.S., R.A.A.C., Rome.

Declassified E.O. 12356 Section 3.3/NND No. 789220

May 7th 1945.

Reference your 2/JOB/124/179 dated 28th April 1945.

1. The missing Combs refer to your Issue Voucher 2/609351 of 9th April 1945. The error in my ORD/16/12 of 24th April 1945 is regretted. The mistake occured because of an endorsement on your 2/609351 against Combs Hair 2000,"1 CWP see I.V. 2/609358" and this item was apparently despatched in the SAME consignment.

2. We have not received the combs, and there was evidence in wagon No 1016633 to suggest that pilferage had taken place, as a number of empty cartons of the type used to pack combs, were strewn over the floor

3. We have no record of wagon No 1007584 reaching this Centre and the present position of stores received on R/150 is as follows:-

	Indent	Received	Shortage
Shirts Bush	4000	3020	980
Trousers K.D.	4000	1920	2080
Shorts K.D.	2000	1490	510
Vests Tropical	4000	2950	1050
Belts, Shirts Bush	2000	NIL	2000

4. It is pointed out that trucks reaching this Centre often contain stores for several other Depots as well, and in the particular case of the above stores they were redirected from A.D.O.S. Rome, after he had extracted his own stores.

669

A.W.JEFFERY.
Major
D.A.D.O.S.

JM/TMS
Internal
File.

Copy to: A.D.O.S., R.A.A.C., Rome.
(Further to my ORD/16/12 dated 24 th April 1945.
Copy of 2/JOB/124/179 dated 28th April 1945 attached)

Declassified E.O. 12356 Section 3.3/NND No. 789020

Declassified E.O. 12356 Section 3.3/NND No. 785020

Subject:- Fibreboo.

2 Sub Depot
207 A.C.O., C.M.F.
Tel. 50157
Ref. 2/308/124/175
28 April 45

D.A.D.O.S. "B" L.I.U.
I.S.T.C. I.C.F. c/o Land Forces Sub Comm.
A.C. (M.M.I.A.) Rome

Reference your C3D/16/12 dated 24th April '45 to 5005 R.A.O.C. copy to this Office.

Discrepancy is not understood.

For your information I.V. 2/609338 was for issue of 4000 Yards Cotton.

The consignment of 141 Bales despatched in wagon number's 1007304 and 1016033 was for issue of K.D. against your Indent ITC/A/150.

for C.O.O. 2 Sub D.

T.O.O. 15:30
28/4/45

Declassified E.O. 12356 Section 3.3/NND No. 785020

16114

Stock Deficiencies

Slats Bush. Bales vouchered 120. Bales received 108. Seals intact and trucks inspected by S/Sgt. Stockley

Voucher Nos. 2.607195-2/ 2.607196-1/2/3

BK/— RTC/D/9
dd. 26 Apr 45
2667

26/4/45

(Declassified E.O. 12356 Section 3.3/NND No. 785020

BRITISH ARMY

Date 23/2/45.

From
(Consignor or Station)

TRAFFIC
557 B.O.D
SAN
GIOVANNI

To
(Consignee or Destination)

A.F. W5156
(Overseas)
(Green)

R.T.C. - I.C.F
CESANO
STN.

No. 12 wagons in consignment

Wagon No. 112732H

Tons. Cwts.

Weight of Contents } 5 —

To be used for FORWARD traffic

Seals OK/- 26/2/45

Declassified E.O. 12356 Section 3.3/NND No. 785020

File
16/13

D.R - RTC/D/8
24/4/1

Declassified E.O. 12356 Section 3.3/NND No. 785020

Subject:- Mileage.

To: A.P.O. ,
R.A.C.
HOME.

"P" H.Q.U.,
R.A.F.C., I.C.F.
c/o Land Forces Sub Comd,
AC (SHAEF) Rome.

Ref : GRD/16/12
April 24th 1945.

12/12

Copy is enclosed of a report on contents of Wagon No 10166633 (Seal No 5216:83/4).

Combs, Clair - 2000, were missing.

A.W.JEFFERY.
Major
D.A.D.S.C.

2665

Copy to:O.C. No 2 Sub Depot, 557 EOD. C.M.F.
Discrepancy Report also enclosed.

Declassified E.O. 12356 Section 3.3/NND No. 785020

[illegible] Passenger 22/4/45

Also
Wagon 101633

We have wagon now received 24/4/45
from ADMS Rouen which must
return (as it is still loaded)
also wish steel sheet) have no wagons
spare, am offloading as very
pressed, & can't continue [illegible]
[illegible] have [illegible] wagons.

J. Whittaker Lt/Col.

Declassified E.O. 12356 Section 3.3/NND No. 785020

Subjec · Pilferage.

D.A.D.O.S.
Central Storehouse,
RTC IOF.
April 24th 1945.

Box Wagon 1096633.

The above wagon was received 24/4/45 from ADOS Rome, seals were intact (seal No 5216183/4) also seals steel mild were on wagon doors. On offlonding in my presence 1 cwp containing Combs, Hair, 2000. (markings Z.609328 of 141) was found to be empty, cartons were strewn in wagon.

(SIGNED) .C.Stockley.
S/Sgt.

Declassified E.O. 12356 Section 3.3/NND No. 781020

BRITISH ARMY
Date 20/7/45
From
(Consignor or Station)

ADOS
ROME
AREA
FORZE ARMATE

To
(Consignee or Destinatic

R.T.C. I.C.F
CESANO
DI
ROMA

A.F.W 5156
(Overseas)
(Green)

No. of wagons in consignment 1

Wagon No. 1016638

Tons. Cwts.

Weight of Contents } 4 2662

Seals 521618 3/4

To be used for FORWARD traffic only.

Vo.54092/4 4/43 FMD Og.36/10

CAMPO ADDESTRAMENTO ATTENDATO
Comando

6/11

VERBALE constatante l'ammanco di n°32 camicie di flanella-n°I3 giubbotti, n°27 mutande di lana-n°I7 pantaloni-n°25 paia di scarpe-e n°2 cappotti da colli prelevati presso il Magazzino V.E. del Centro di Cesena.

L'anno millenovecentoquarantacinque, addì uno del mese di marzo, presso il Magazzino V.E. del Campo Addestramento Attendato sito in località Villa delle Grazie, Comune di Manziana:

S I A N O T O:

che la sottoscritta Commissione nominata dal Comando Campo Addestramento Attendato si è oggi riunita per il controllo degli oggetti di vestiario ritirati presso il Magazzino V.E. di Cesena, e contenuti in colli di varie forme e dimensioni;

che la commissione ha attentamente esaminato la confezione dei colli ed ha riscontrato che tutti i colli sono perfettamente imballati e non presentano segni di manomissione;

che il materiale esaminato è il seguente.
n°35 colli di camicie di cui 28 colli dovrebbero contenere 50 camicie ciascuno, e 7 colli 80 camicie ciascuno più 40 camicie sciolte per un totale complessivo di n°2000 camicie di flanella:
n°2I colli di giubbotti di cui 5 colli dovrebbero contenere 50 giubbotti ciascuno e I6 colli dovrebbero contenere 50 giubbotti ciascuno per un totale complessivo di n°I000 giubbotti;
n°20 colli di mutande di lana che dovrebbero contenere I00 mutande ciascuno per un totale di 2000 mutande;
n°40 colli di pantaloni che dovrebbero contenere 25 pantaloni ciascuno per un totale di I000 pantaloni;
n°50 casse di scarpe che dovrebbero contenere n°20 paia di scarpe ciascuna per un totale di I000 paia di scarpe;
n°I00 colli di cappotti che dovrebbero contenere I0 cappotti ciascuno per un totale di I000 cappotti;

che, proceduto all'apertura dei suddetti colli si è invece riscontrato quanto segue:

per le camicie : 24 colli da 50 contengono effettivamente 50 camicie ciascuno n°4 colli da 80 contengono effettivamente 80 camicie ciascuno, mentre 4 colli da 50 presentano le seguenti differenze: 2 colli contengono 5 camicie in meno per collo; I collo contiene 4 camicie in meno e I collo contiene 3 camicie in meno; e 3 colli da 80 hanno i seguenti ammanchi: n°I collo con 7 camicie in meno e n°2 colli con 4 camicie ciascuno in meno: per un totale complessivo di 32(trentadue) camicie di flanella in meno;

per i giubbotti: 4 colli da 40 contengono effettivamente 40 giubbotti ciascuno, II colli da 50 contengono effettivamente 50 giubbotti ciascuno mentre I ...

2661

Declassified E.O. 12356 Section 3.3/NND No. 785020

L'anno millenovecentoquarantacinque, addì uno del mese di marzo, presso il Magazzino V.E. del Campo Addestramento Attendato sito in località Villa delle Grazie, Comune di Mantiana:

S I A N O T O:

che la sottoscritta Commissione nominata dal Comando Campo Addestramento Attendato si è oggi riunita per il controllo degli oggetti di vestiario ritirati presso il Magazzino V.E. di Cesano, e contenuti in colli di varie forme e dimensioni;

che la commissione ha attentamente esaminato la confezione dei colli ed ha riscontrato che tutti i colli sono perfettamente imballati e non presentano segni di manomissione;

che il materiale esaminato è il seguente:
n°35 colli di camicie di cui 28 colli dovrebbero contenere 50 camicie ciascuno, e 7 colli 80 camicie ciascuno più 40 camicie sciolte per un totale complessivo di n°2000 camicie di flanella:
n°2I colli di giubbotti di cui 5 colli dovrebbero contenere 50 giubbotti ciascuno e I6 colli dovrebbero contenere 50 giubbotti ciascuno per un totale complessivo di n°I000 giubbotti;
n°20 colli di mutande di lana che dovrebbero contenere I00 mutande ciascuno per un totale di 2000 mutande;
n°40 colli di pantaloni che dovrebbero contenere 25 pantaloni ciascuno per un totale di I000 pantaloni;
n°50 casse di scarpe che dovrebbero contenere n°20 paia di scarpe ciascuna per un totale di I000 paia di scarpe;
n°I00 colli di cappotti che dovrebbero contenere I0 cappotti ciascuno per un totale di I000 cappotti;

che, proceduto all'apertura dei suddetti colli si è invece riscontrato quanto segue:

per le camicie : 24 colli da 50 contengono effettivamente 50 camicie ciascuno n°4 colli da 80 contengono effettivamente 80 camicie ciascuno, mentre 4 colli da 50 presentano le seguenti differenze: 2 colli contengono 5 camicie in meno per collo; I collo contiene 4 camicie in meno e I collo contiene 3 camicie in meno; e 3 colli da 80 hanno i seguenti ammanchi: n°I collo con 7 camicie in meno e n°2 colli con 4 camicie ciascuno in meno: per un totale complessivo di 32 (trentadue) camicie di flanella in meno;

per i giubbotti: 4 colli da 40 contengono effettivamente 40 giubbotti ciascuno, II colli da 50 contengono effettivamente 50 giubbotti ciascuno mentre I collo da 40 ne contiene 2 in meno, 3 colli da 50 ne contengono 3 in meno ciascuno e 2 colli ne contengono I in meno ciascuno : per un totale complessivo di I3 giubbotti in meno;

per le mutande : I5 colli contengono effettivamente I00 mutande per collo mentre 3 colli ne contengono 4 in meno ciascuno, I collo ne contiene 7 in meno e I collo 8 in meno; per un totale complessivo di 27 mutande in meno;

per i pantaloni : 34 colli contengono effettivamente 25 pantaloni ciascuno mentre 3 ne contengono 2 in meno ciascuno, I ne contiene 3 in meno e 2 ne

./.

Declassified E.O. 12356 Section 3.3/NND No. 785020

contengono 4 [illegible] meno ciascuno : per un totale di n°17 pantaloni in meno;
per le scarpe : n°36 casse di scarpe contengono effettivamente 20 paia di scarpe ciascuno mentre 7 casse ne contengono 1 paio in meno ciascuno, 4 casse ne contengono 2 paia in meno ciascuno, 2 casse ne contengono 3 paia in meno ciascuno, 1 cassa ne contiene 4 paia in meno : con una deficienza totale di n°25 paia di scarpe;
per i cappotti : 98 colli contengono effettivamente 10 cappotti ciascuno mentre n°2 colli contengono 1 cappotto in meno ciascuno : per un totale di n°2 cappotti in meno.

che complessivamente il numero degli oggetti di vestiario contenuti nei colli o casse è il seguente :

camicie di flanella millemovecentosessantotto anziché duemila;
giubbotti novecentottantasette anziché mille;
mutande millemovecentosettantatre anziché duemila;
pantaloni novecentottantatre anziché mille;
scarpe paia novecentosettantacinque anziché mille;
cappotti novecentonovantotto anziché mille;

che la commissione ritiene che l'ammanco suddetto sia da attribuire ad errata confezione dei colli in partenza e che si è redatto il presente verbale in quattro copie e su due fogli per ogni effetto che ne consegue.

Fatto, letto, chiuso e sottoscritto alla data e nel luogo di cui sopra.

LA COMMISSIONE

IL PRIMO MEMBRO parte ricevente
(Ten. De Silvestri F.)

IL SECONDO MEMBRO parte attente
(Ten. [illegible])

IL PRESIDENTE
(Magg. [illegible])

VISTO:
IL COMMISSARIO COMANDANTE
(V. Toschi)

CAMPO RACCOLTA ATTENDATO - COMANDO -

2660

P.R.92, li 5 marzo 1945

Declassified E.O. 12356 Section 3.3/NND No. 785020

COM NDO CAMPO ADDESTRAMENTO A' ENDATO
- Comando I° Battaglione -

VERBALE constatante l'ammanco di numero 32 (trentadue) coperte riscontrate all'apertura di n° 82 (ottantadue) colli di coperte prelevate presso il magazzino V.E. del Centro di Cesano -

---

L'anno millenovecentoquarantacinque addì ventisei febbraio presso il Magazzino V.E. del Comando Campo Addestramento attendate sito in località Villa delle Grazie - Comune di Manziana:

S I A N O T O:

che la sottoscritta commissione nominata dal Comando Campo Attendato Add. si è oggi riunita per il controllo del numero delle coperte ritirate presso il Magazzino V.E. del Centro di Cesano, contenute in n° ottantadue colli:

- che la commissione ha attentamente esaminato la confezione dei colli ed ha riscontrato che tutti i colli erano perfettamente imballati e non presentavano segni di manomissione;
- che le coperte sono state cedute dal Magazzino Centrale di Cesano nel seguente modo:

n° otto colli contenenti numero venticinque coperte
numero venti colli contenenti trenta coperte
numero venti colli contenenti trentacinque coperte
numero dieci colli contenenti quaranta coperte
numero quattordici colli contenenti cinquanta coperte
numero dieci colli contenenti sessanta coperte

e che in effetto si è riscontrate quanto segue:

numero due colli da trenta coperte ciascuno contengono rispettivamente numero ventinove e ventotto coperte con una differenza in mene di tre coperte rispetto al totale di numero sessanta coperte;

numero quattro colli da trentacinque coperte l'uno contengono rispettivamente numero trentatrè, trentaquattro, trentadue, trentaquattro con una differenza di numero sette coperte in meno rispetto al totale di centoquaranta;

numero quattro colli da quaranta coperte ciascuno contengono rispettivamente numero trentasette, trentanove, trentanove, trentasei con una differenza di numero nove coperte in meno rispetto al totale di centosessantatrè;

numero tre colli da cinquanta coperte ciascuno contengono rispettivamente quarantasette, quarantotto, quarantasette con una differenza di numero otto coperte in meno rispetto al totale di centocinquanta coperte;

numero due colli da sessanta coperte ciascuno contengono rispettivamente cinquantasette e cinquantotto coperte con una differenza di numero cinque coperte in meno rispetto al totale di numero centoventi coperte;

- che complessivamente il numero delle

Declassified E.O. 12356 Section 3.3/NND No. 789020

L'anno millenovecentoquarantacinque addì ventisei febbraio presso il Magazzino V.E. del Comando Campo Addestramento attendato sito in località ~~in~~ Villa delle Grazie - Comune di Manziana:

S I A N O T O:

che la sottoscritta commissione nominata dal Comando Campo Attendato Add. si è oggi riunita per il controllo del numero delle coperte ritirate presso il Magazzino V.E. del Centro di Cesano, contenute in nº ottantadue colli:

- che la commissione ha attentamente esaminato la confezione dei colli ed ha riscontrato che tutti i colli erano perfettamente imballati e non presentavano segni di manomissione;
- che le coperte sono state cedute dal Magazzino Centrale di Cesano nel seguente modo:

  nº otto colli contenenti número venticinque coperte
  numero venti colli contenenti trenta coperte
  numero venti colli contenenti trentacinque coperte
  numero dieci colli contenenti quaranta coperte
  numero quattordici colli contenenti cinquanta coperte
  numero dieci colli contenenti sessanta coperte

e che in effetto si è riscontrate quanto segue:

numero due colli da trenta coperte ciascuno contengono rispettivamente numero ventinove e ventotto coperte con una differenza in meno di tre coperte rispetto al totale di numero sessanta coperte;

numero quattro colli da trentacinque coperte l'uno contengono rispettivamente numero trentatrè, trentaquattro, trentadue, trentaquattro con una differenza di numero sette coperte in meno rispetto al totale di centoquaranta;

numero quattro colli da quaranta coperte ciascuno contengono rispettivamente numero trentasette, trentanove, trentanove, trentasei con una differenza di numero nove coperte in meno rispetto al totale di centosessantatrè;

numero tre colli da cinquanta coperte ciascuno contengono rispettivamente quarantasette, quarantotto, quarantasette con una differenza di numero otto coperte in meno rispetto al totale di centocinquanta coperte;

numero due colli da sessanta coperte ciascuno contengono rispettivamente cinquantasette e cinquantotto coperte con una differenza di numero cinque coperte in meno rispetto al totale di numero centoventi coperte;

- che complessivamente il numero delle coperte contenute in ottantadue colli è di tremilacentosessantotto coperte anzichè essere di tremiladuecento coperte con una differenza in meno di trentadue coperte;=

./.

Declassified E.O. 12356 Section 3.3/NND No. 789020

- che la commissione ritiene che l'ammanco suddetto sia da attribuire ad errata confezione dei colli in partenza e che si è redatto il presente verbale per ogni effetto che ne consegue.

Fatto letto e chiuso e sottoscritto alla data e nel luogo di cui sopra.

Il presente verbale è stato redatto in quattro copie e in due fogli.-

IL I° Membro: parte ricevente
(Tenente De Silvestri Franc.)

Il II° Membro: parte mittente
(S.Ten. Balò Santi)

IL PRESIDENTE
(Maggiore De Cristofano Eduardo)

IL COMANDANTE DEL CAMPO
(Ten.Col.Bezzi Leopoldo)

Declassified E.O. 12356 Section 3.3/NND No. 789020

CAMPO ADDESTRAMENTO ATTENDATO

È C O M M I S S I O N E

V E R B A L E constatante l'ammanco di N. 81 (ottantuna) coperte riscontrato all'apertura di N. 128 (centoventotto) colli di coperte prelevati presso il Magazzino V.E. del Centro di Cesano.-

---oOo---

L'anno millenovecentoquarantacinque addì 6 del mese di marzo presso il Magazzino V.E. del Campo Addestramento Attendato sito in località Villa delle Grazie - Comune di Lanziano:

S I N O T O :

che la sottoscritta commissione nominata dal Comando Campo Addestramento Attendato ai 2 oggi [illegible] per il controllo del numero delle coperte ritirate presso il Magazzino V.E. del Centro di Cesano, e contenute in 128 colli;

che la commissione ha [illegible] esaminato la confezione dei colli ed ha riscontrato che tutti i colli sono perfettamente imballati e non presentano segni di manomissione;

che i colli di coperte sono stati [illegible] dal Magazzino Vestiario di Cesano come contenenti 25 coperte per colli per un totale di 3.200 coperte;

che procedutosi in sede all'apertura dei colli si è invece riscontrato che N. N. 92 colli contengono effettivamente 25 coperte ciascuno mentre 36 colli presentano le seguenti differenze in meno:

2 colli con 4 coperte in meno per un totale di 8 coperte;

15 colli con 3 coperte in meno per un totale di 45 coperte;

9 colli con due coperte in meno per un totale di 18 coperte;

10 colli con una coperta in meno per un totale di 10 coperte;

che complessivamente il numero delle coperte contenute nei 128 colli è di N. N. 3.119 (tremilacentodiciannove) anzichè esserne di 3200 (tremiladuecento) coperte con una differenza di 81 (ottantuna) coperte;

che la commissione ritiene che l'ammanco [illegible] ad errata confezione dei colli in partenza e che si è redatto il presente verbale per ogni effetto che ne consegue.-

Fatto in quadruplice copia, letto, chiuso e sottoscritto alla data e nel luogo di cui sopra.-

L A C O M M I S S I O N E

IL 1° MEMBRO parte ricevente
(Ten. De Silvestri F.)
Ten. De Silvestri Francesco

IL 1° MEMBRO 2657 [illegible]
[illegible]

IL PRESIDENTE
(Magg. P. Pettoello)
Pettoello

Declassified E.O. 12356 Section 3.3/NND No. 785020

RACCOLTA ATTI
V I S T O

se il Magazzino V.E. del Centro di Cesano.-

---oOo---

L'anno millenovecentoquarantacinque [illegible] 8 del mese di marzo presso il Magazzino V.E. del Campo [illegible] in località Villa delle Grazie - Comune di [illegible]:

S [illegible] N O T O :

che la sottoscritta [illegible] Attendente [illegible] coperte ritirate presso il Magazzino V.E. del Centro di Cesano, e contenute in 128 colli;

che la commissione [illegible] la confezione dei colli ed ha riscontrato che tutti i colli sono [illegible] imballati e non presentano segni di manomissione;

che i colli di coperte [illegible] dal Magazzino V.E. [illegible] di Cesano come contenenti 25 coperte per collo per un totale di 3.200 coperte;

che procedutosi in ecc. all'apertura dei colli si è invece riscontrato che N. N. 92 colli contengono effettivamente 25 coperte ciascuno mentre 36 colli presentano le seguenti [illegible] in meno:

2 colli con 4 coperte in meno per un totale di 8 coperte;

15 colli con 3 coperte in meno per un totale di 45 coperte;

9 colli con due coperte in meno per un totale di 18 coperte;

10 colli con una coperta in meno per un totale di 10 coperte;

che complessivamente il numero delle coperte contenute nei 128 colli è di N. N. 3.119 (tremilacentodiciannove) anzichè [illegible] di 3200 (tremiladuecento) coperte con una differenza di 81 (ottantuno) coperte;

che la commissione ritiene che l'ammanco [illegible] ad errata confezione dei colli in partenza e che si è [illegible] il presente verbale per ogni effetto che ne consegue.-

Fatto in quadruplice copia, letto, chiuso e sottoscritto [illegible] del luogo di cui sopra.-

L A C O M M I S S I O N E

IL 1° MEMBRO parte ricevente
(Ten. De Silvestri F.)
Ten. De Silvestri Francesco

IL 1° MEMBRO 2657 [illegible]
[illegible]

IL PRESIDENTE
(Magg. P. Pettoello)
Pettoello

V I S T O
IL COLONNELLO COMANDANTE
(V. Toschi)
[illegible]

CAMPO RACCOLTA ATTENDENTI COMANDO

P.M. 92 li 10 Marzo 1945

Declassified E.O. 12356 Section 3.3/NND No. 785020

Declassified E.O. 12356 Section 3.3/NND No. 785020

CAMPO PASCOLTA ATTENDATO

- COMANDO -

Verbale costatante lo scambio di n. 3 col i che dovevano contenere mutande di lana con n. 3 col i contenenti camice di flanella ; e l'ammanco di n. 12 camice di flanella e di n. 13 mutande di lana dai colli prelevati presso il magazzino V.E. di Cesano.

L'anno millenovecentoquarantacinque, addì 9 del mese di marzo, presso il magazzino V.E. del Campo Addestramento Attendato sito in località Villa delle Ornate, comune di Mentana:

S I A N O T O:

che la sottoscritta Commissione nominata dal Comando Campo Addestramento Attendato si è oggi riunita per il controllo degli oggetti di vestiario rinvenuti presso il magazzino V.E. di Cesano, e contenuti in colli di vario forme e dimensioni;

che la commissione ha attentamente esaminato la confezione dei colli ed ha riscontrato che tutti i colli sono perfettamente imballati e non presentano segni di manomissione;

che gli oggetti V.E. in questione sono stati ceduti dal magazzino V.E. del Centro di Cesano nel seguente modo:

camicie: 18 colli di cui 5 colli dovrebbero contenere ciascuno 100 camicie e 13 colli dovrebbero contenere 60 camicie ciascuno, più n 20 camicie sfuse per un totale complessivo di 1300 camicie di flanella.

mutande di lana: 33 colli che dovrebbero contenere ciascuno 60 mutande di lana più 20 sfuse per un totale complessivo di 2000 mutande di lana;

che precedentemente all'apertura dei colli si è riscontrato quanto segue:

per le camicie: i colli che dovevano contenere 60 camicie ciascuno erano 16 ammanco 13.

per le mutande: i colli che dovevano contenere 60 mutande ciascuno erano 30 ammanco 33.

che nei colli contenenti camicie si sono inoltre riscontrati i seguenti ammanchi, per un totale complessivo di 12 camicie di flanella in meno:
3 colli da 60 contenevano 2 camicie in meno per collo, un collo contenente una camicia in meno, e un collo contenente 5 camicie in meno mentre tutte e cinque i colli da 100 contenevano il numero esatto di camicie.

che nei colli contenenti mutande si sono inoltre riscontrati i seguenti ammanchi, per un totale complessivo di 73 mutande in meno:
5 colli con 5 mutande in meno ciascuno, 2 colli con 6 mutande in meno ciascuno, 12 colli con 2 mutande in meno ciascuno, 9 colli con 1 mutande in meno ciascuno, 1 collo con 3 mutande in meno;

che complessivamente il numero delle camicie e delle mutande contenute nei colli è il seguente:
camicie 1468 anzichè 1300 (diconsi millequattrocentosessantotto)
mutande 1747 anzichè 2000. (" millesettecentoquarantasette)

che la commissione ritiene che lo scambio di 3 colli di mutande con 3 colli di camicie sia dovuto all'impossibilità di poter distinguere i colli contenenti 60 camicie da quelli contenenti 60 mutande, perchè i colli si presentano eguali per confezione e volume; ritiene che l'ammanco riscontrato sia da attribuire ad errata confezione dei colli.

Fatto in quattro copie, letto e sottoscritto alla data e nel luogo di cui so pra.

LA COMMISSIONE

(Ten. DE SILVESTRI) per il rimanente(Sott. BENINI)

Per la parte ricevente(Ten. [illegible] per il rimanente (M.llo P. Pettoello)

V.to IL COLONNELLO COMANDANTE

V. Tosoni

P.M. 92 li 15 marzo 1945

CAMPO ADDESTRAMENTO ATTENDATO
- COMANDO -

VERBALE constatante l'ammanco di n. 17 asciugatoi riscontrato all'apertura di n. 5 colli di asciugatoi prelevati presso il Magazzino V.E. del Centro di Cesano.=

L'anno millenovecentoquarantacinque, addì quindici del mese di marzo presso il Magazzino V.E. del Campo Addestramento Attendato sito in località Villa delle Grazie Comune di Monziano:

S I A N O T O:

che la sottoscritta Commissione nominata dal Comando Campo Addestramento Attendato si è oggi riunita per il controllo del numero degli asciugatoi ritirati presso il Magazzino V.E. del Centro di Cesano, contenuti in n. 5 colli;

che la Commissione ha attentamente esaminato la confezione dei colli ed ha riscontrato che tutti i colli sono perfettamente imballati e non presentano segni di manomissione;

che gli asciugatoi sono stati ceduti dal magazzino nel modo seguente: n. 5 colli che dovrebbero contenere 200 (duecento) asciugatoi per collo per un totale complessivo di 1000 (mille) asciugatoi;

che proceduto all'apertura dei colli si è invece riscontrato quanto segue: n. 2 (due) colli contengono effettivamente 200 (duecento) asciugatoi ciascuno, mentre un collo contiene otto asciugatoi in meno, un secondo collo ne contiene 5 (cinque) in meno, un terzo ne contiene 4 (quattro) in meno, per un totale di 17 (diciassette) asciugatoi in meno su tre colli.

che complessivamente il numero degli asciugatoi contenuti effettivamente nei colli è 983 (novecento-ottantatre) anzichè essere di 1000 (mille) con una differenza totale di 17 (diciassette) asciugatoi in meno;

che la Commissione ritiene che l'ammanco suddetto sia da attribuire ad errata confezione dei colli in partenza;

che si è redatto il presente verbale in quattro copie per ogni effetto che ne consegue.

Fatto, chiuso e sottoscritto nella data e nel luogo di cui sopra.

L A C O M M I S S I O N E 2655

IL PRIMO MEMBRO: per PARTE RICEVENTE
(S.T. LARI Vittorio)
S. Ten Lari Vittorio

IL SECONDO MEMBRO: PARTE MITTENTE
(Cap. CARDONE Giuseppe)
Cap. Giuseppe Cardone

IL PRESIDENTE
(Magg. P. Pettoello)
[illegible]

Visto
[illegible]
V. Toschi

P.M. 922 li 18 marzo [illegible]

Declassified E.O. 12356 Section 3.3/NND No. 785020

tà Villa delle Grazie Comune di Menziana:

C I A N O T O:

che la sottoscritta Commissione nominata dal Comando Campo Addestramento Attendato si è oggi riunita per il controllo del numero degli asciugatoi ritirati presso il Magazzino V.R. del Centro di Cesano, contenuti in n. 5 colli;

che la Commissione ha attentamente esaminato la confezione dei colli ed ha riscontrato che tutti i colli sono perfettamente imballati e non presentano segni di manomissione;

che gli asciugatoi sono stati ceduti dal magazzino nel modo seguente: n. 5 colli che dovrebbero contenere 200 (duecento) asciugatoi per collo per un totale complessivo di 1000 (mille) asciugatoi;

che preceduto all'apertura dei colli si è invece riscontrato quanto segue: n. 2 (due) colli contengono effettivamente 200 (duecento) asciugatoi ciascuno, mentre un collo contiene otto asciugatoi in meno, un secondo collo ne contiene 5 (cinque) in meno, un terzo ne contiene 4 (quattro) in meno, per un totale di 17 (diciassette) asciugatoi in meno su tre colli.

che complessivamente il numero degli asciugatoi contenuti effettivamente nei colli è 983 (novecento-ottantatre) anzichè essere di 1000 (mille) con una differenza totale di 17 (diciassette) asciugatoi in meno;

che la Commissione ritiene che l'ammanco suddetto sia da attribuire ad errata confezione dei colli in partenza;

che si è redatto il presente verbale in quattro copie per ogni effetto che ne consegue;

Fatto, chiuso e sottoscritto nella data e nel luogo di cui sopra.

2655

L A C O M M I S S I O N E

IL PRIMO MEMBRO: per PARTE RICEVENTE
(S.T. LARI Vittorio)
S. Ten Lari Vittorio

IL SECONDO MEMBRO: PARTE RITENENTE
(Cap. CARDONE Giuseppe)
Cap. Cardone

IL PRESIDENTE
(Mag. P. Pettoello)
Pettoello

Visto
IL COMANDANTE
V. Toschi

P.M. 927 li 18 marzo 1945

CAMPO RACCOLTA ... COMANDO

Declassified E.O. 12356 Section 3.3/NND No. 785020

Declassified E.O. 12356 Section 3.3/NND No. 785020

2654

Declassified E.O. 12356 Section 3.3/NND No. 785020

WAGON No 2-9996 9/4/45 Seals Intact

2 CASES RATION 60-7426 WHICH HAD CONTAINED COMBS EMPTY
CASE NOS. 2-60742[illegible] OF 735
1 CASE SOAP " " 2-[illegible] OF 97

1 BALE SOCKS HALF FULL 2-608157
1 " TOWELS 2-607426 } Bales No Bale Nos
1 " BLADES 2-607426 }

The above box wagon with seal intact when loaded at Letterkenny was found to have been tampered with when unloaded at destination and the contents as listed were not contained therein.

J. Applegate 1st Lt.
0443287

William Pudey Pfc
9-4-45, 10:45 A.M.

2653

Wm Pudey Pfc

16/9.

SUBJECT :- [illegible]

DADOS, 'F' BLK., R.E.O., I.O.F.
C/O LAND FORCES SUB COMM.
A.C.(SS. [illegible]) [illegible]

Headquarters
557 BOD, G.F.
Ref. [illegible]
31 Mar. '45

Copy to :- A.D.O.S., R.A.A.C.

Reference your ORD/16/6 dated 21 Mar. '45.

Reference your Para 'A'

Issue action has been initiated vide I.V. Control Nos. 6105872 for the following stores.

WB. 0205	Qty.	2
WB. 0125 Ft.	"	18
WB. 0968 Lbs.	"	1
WB. 1204 Lbs.	"	2

Issue action has been initiated vide I.V. Control No. 6105875 for the following stores.

WA. 9545	"	2
WB. 10014	"	2

[illegible] I.V. [illegible] Old Qty. 1 Lb. and WA. 3517 Qty. 2 Lbs. have been extracted from this I.V. to No. 2 [illegible] Depot for issue.

Reference Your Para 'B'

Issue action per 'Red Star' has been initiated vide I.V. Control No. 6617669 for WA. 6545 Qty. 1.

2652

C.O.O., 557 B.O.D.

W.O.S. ...16a.....A

[illegible] interested [illegible] please

Declassified E.O. 12356 Section 3.3/NND No. 785020

Reference your GRD/16/6 dated 21 Mar. '45.

Reference your Para 'A'

Issue action has been initiated vide I.V. Control Nos. 6183872 for the following stores.

[illegible]	Qty.	2
[illegible]	"	18
[illegible]	"	1
[illegible]	"	2

Issue action has been initiated vide I.V. Control No. 6183875 for the following stores.

[illegible]	"	[illegible]
[illegible]	"	2

[illegible] Lines Old Qty. 1 lb. and Fa. [illegible] Qty. 2 lbs. have been extracted from this I.V. to No. 2 [illegible] Depot for issue.

Reference your Para 'B'

Issue action per ' Red Star ' has been initiated vide I.V. Control No. 6617669 for [illegible] Qty. 1.

2652

C.O.C. 557 E.O.D.

C.O.C. 1600

C.C. Inform interested parties please

Declassified E.O. 12356 Section 3.3/NND No. 785020

Subject:- Equipment , Italian Field Hospitals, Deficiencies. 16/7 Dtd

To: ...A.C.S. , R.M.A.S.
Copy to:
, A.A.D.M.S.,
Land Forces Sub Comm
M.C. (MMIH) Rome.

'F' S.E.F.
A.T.S. I.C.F.
C/o Land Forces Sub Comm
MC (MMIH) Rome.

Ref: Cas/16/7.
Caron 23rd 1945.

The original deficiencies of 470 Ospedale Attendato Ausiliano, have been met by 5th A.D.S., 2 C.C.S. R...S.S., and R.A.M.C. storehouse, all remaining deficiencies were c/d from these sources and include:-

JA0168	Methylated spirit	galls 5
MD1005	Thread linen hard waxed brown fibre	
JD5050	Sacks paper gas proof	11
JA0735	Flags distinguishing H	24
JA0813	" " Fire 12"	3
JA9545	Lamps pressure paraffin	4
JA/AE 2000	Tables d.s.	10
JA7200	Cookers field "Triplex" type A	2 vice 4
MA2640	Glasses looking hospital	11
MA5025	Wagons dressing collapsible	1
KA5000	Wash-hand stand iron frame	3
ZC0976	Cloths distinctive	100
KC7404	" medicine	70 vice wanting with stretchers
KB3970	Pillows feather medium	170
KB6429	Pillow slips rubber treated	21
KD1601	Cups coffee	20
KD4951	Jugs cream	10
KD3650	Measuring glass 2oz	10
KD3641	" " 4"	12
KF0961	Cans 3 Gall lids	17
KF1506	Cans exp enamelled	34
KF1612	" spitting stainless steel	20
KF1720	Dishes butter enamelled	30
KF2720	Grattens bread & vegetable	2
KF2732	Grillirons round bar	2
KF3036	Pails slop	10
KF3697	Stew cast iron 2 quart	1
KF4100	Stoves wickless No 5	12
KF5052	Risks egg	2
WA0501	Machines sewing 152 Hound or	1
KA5220	Lighting sets AT mk 1	1 vice
XB10576	Gen Set Lister-Petter 4½	1 vice

2651

Declassified E.O. 12356 Section 3.3/NND No. 785020

D.A.D.M.S.,
Land Forces Sub Comm
A.C. (MMIA) Rome.

c/o Land Forces Subb Comm
AC (MMIA) ROME.

Ref CAD/16/7.
March 23rd 1945.

The original deficiencies of 470° Ospedale Attendato Ausiliano, have been met by [illegible], [illegible] R.A.P.O., and R.T.C. I.C.F. Storehouse, all remaining deficiencies were [illegible] from these sources and include:-

[illegible]	Methylated spirit gallo	[illegible]	
[illegible]	Thread linen hand waited brown	[illegible]	
[illegible]	Sacks paper gas proof	[illegible]	
JA0735	Plugs distinguishing [illegible]	[illegible]	
JA[illegible]	" " [illegible]	[illegible]	
JA5540	Lamps pressure paraffin	4	
JA[illegible]			
[illegible]	Tables [illegible]	10	
JA7[illegible]	Cookers field "triplex" type 4	2	[illegible]
KA2640	Glasses looking hospital	15	
KA5025	Wagons dressing collapsible	1	
KA[illegible]	Wash-hand stand iron frame	3	
KC0[illegible]	Clothes distinctive	100	
KC1404	" medicine	70	[illegible]
KC3970	Pillows feather medium	410	
KC6[illegible]	Pillow slips rubber treated	2[illegible]	
KD1681	Cups coffee	20	
KD2951	Cups cream	10	
KD3660	Measuring glass 2oz	20	
KD3661	" " 4"	12	
KF0964	Cans 3 Gall lids	17	
KF1606	Cups egg enamelled	34	
KF1612	" spitting stainless steel	20	
KF1720	Dishes butter enamelled	30	
KF2720	Grattera bread & vegetable	2	
KF2732	Gridirons round bar	2	
KF3836	Pails slop	15	
KF3837	Stew cast iron 2 quart	1	
KF4906	Stoves wickless No 5	12	
KF[illegible]	Disks egg	[illegible]	
WK0501	Machines sewing 15K 90hand up	1	
XA5520	Lighting sets 4F [illegible] 1	1	[illegible]
XB10575	Gen Set Lister-Watson 4F	1	[illegible]
CA[illegible]196	Buttons bone white large	2	gross

2651

over,

Declassified E.O. 12356 Section 3.3/NND No. 785020

Declassified E.O. 12356 Section 3.3/NND No. 785020

Tentage has been released from 557 FMD and is in process of collection.

Beds and Mattresses are N/A at 597 SCD, but are being obtained through Italian sources

The 576° Capedale attendants Ausiliario report no outstanding deficiencies, the position regarding tentage is as for 470° Capedale.

...TERY.
ajor
...D.O.S.

LWd/MJS
Internal.
Float
File.

2650

Declassified E.O. 12356 Section 3.3/NND No. 785020

16/6

SUBJECT: Misdirection.

"D" B.A.U., R.E.C., I.O.F.
C/o Naval Torpedo Data Comm.
A.C. (NDTA) TORP.

Ref: OFD / 16/6

21 March 1945.

Do: O.D.
3 sub-depots, 527 R.C.D.

Copy for information to:
A.D/O.U., R.A.D.D.

A. Reference your AV.661630 dated 25 Feb.45, item [illegible]
[illegible], Ref. 3642 quantity - 2.

1. R.N. Branch of R.F.U., R.T.C., I.O.F. regret the sets have been received by Red Star, since the accessories, without which they are incomplete, according to Schedule of Enclosures (overseas) Appendix 20.

2. They include :-

W.A.9343	Galvanometers	per set. 1
W.B.0005	Cells dest. W.E.I	" " 4
W.B.0123	Cable Elec.J. Single	
	Low C.Cap	" 9 ft.
W.A.1004	Antigaus Tube Sealing,	
	Fuse	" " 4
R.D. 109	Liner old	" " ½ lb.
P.A.3317	Ribbons, cable cutting 5"	" " 4
W.B.0968	Tape insulating 3/4"	" " ½ lb.
W.B.1804	Wire elec. x 6.0016"	
	Indio platinum	" " 1 Ozt.

3. The origin of the demand is not known, being made through U.S.N. channels and under authority NOA/2017/3 (OPD.2) dated 20 Feb.45, but can those deficiencies be made up please?

2649

B. Reference your I.V.661674 dated 24 Feb.45, item [illegible]
W.A. 6530. Quantity - 1.

1. R.N. Branch, D.N.O., R.T.C., I.O.F. regret receipt naval delivery 50 lb, W.A. 6543, Qty - 1.

2. This is required urgently to operate this equipment.

0 /16 7

[illegible]

W. [illegible].
Major.
D.D.O.

1943/44.
Internal.
DNO [illegible] (for NOIS)
File.
Float.

470 OSPEDALE ATTENDATO AUSI ARIO

ELENCO DEL MATERIALE OCCORRENTE PER IL FUNZIONAMENTO DELL'OSPEDALE

File defaccion

HA0108	- Methylated spirit	galls	5
HB1008	- Thread, linen, hand, whited brown	lbs	2
HB0551	- Cotton waste, coloured	"	3 5/8
HD5050	- Sacks, paper, gas-proof		11
JA0735	- Flags, distinguishing H.P.		2
JA0813	- " " Poles 16-ft		2
JA5548	- Lamps Pressure, paraffin		4
JA5553	- Lamps Mantles		2
JA/KF5666	- Tables G.S.		15
JA1381	- Stoves, soye rs		4
JA7280	- Cookers, field, "Triplex" tipe N°4		2
KA2640	- Glasses, looking, hospital		15
KA3992	- Pins, rolling		2
KA5129	- Tables bedside		180
KA5025	- Wagons, dressing, collapsible		1
KA5666	- Wash-hand stand, iron frame		3
KB0375	- Bedsteads, folding		135
KB0367	- " " Matresses, spring		135
KC0576	- Cloths distinctive		100
KC1404	- " medicine		70
KC8282	- Mattresses, Hospital Mk 11		140
KC3970	- Pillows, feather, medium		410
KC5376	- Towels hand		60
KC7172	- Blankets, red or blue		100
KC8429	- Pillow slips rubber treated		25
KD1601	- Cups coffee		20
KD2951	- Jugs cream		10
KD3660	- Measures, glass 2 - Oz.		20
KD3661	- " " 4 - "		12
KD4017	- Plates dinner, plain		20
KD4030	- " soup "		20
KD4343	- Salt - cellers, glass		3
KD5556	- Tumblers 1/2 pint		10
KD5590	- Tureens, soup, plain		1
KE0825	- Brooms - Basse Handles		16
KE0836	- " Sweeping Handles		6
KE0883	- Brushes, Scrub, hand, union		10
KE3203	- Lamps Hurricane globes, clear	(spare)	3
KE3238	- Passage gass or paraffin		6
KE8000	- Lamps acetylene, operating, large, hanging		2
KF0721	- Bowls hand		2
KF0964	- Cans, 3-gallon lids		17
KF1606	- Cups - eggs, enamelled		34
F1612	- Cups - spitting, stainless steel		20
1726	- Dishes, butter enamelled		30
KF2720	- Gratters, bread and vegetable		2

16/5

2648

Declassified E.O. 12356 Section 3.3/NND No. 785020

JA5553 - Lamps Mantles		2
JA/KF5666-Tables G.S.		15
JA1381 - Stoves,soye rs		4
JA7280 - Cookers,field,"Triplex" tipe N°4		2
KA2640 - Glasses,looking,hospital		15
KA3992 - Pins,rolling		2
KA5129 - Tables bedside		180
KA5025 - Wagons,dressing,collapsible		1
KA5666 - Wash-hand stand,iron frame		3
KB0375 - Bedsteads,folding		135
KB0367 - " " Matresses,spring		135
KC0576 - Cloths distinctive		100
KC1404 - " medicine		70
KC8282 - Mattresses, Hospital Mk 11		140
KC3970 - Pillows, feather, medium		410
KC5376 - Towels hand		60
KC7172 - Blankets, red or blue		100
KC8429 - Pillow slips rubber treated		25
KD1601 - Cups coffee		20
KD2951 - Jugs cream		10
KD3660 - Measures, glass 2 - oz.		20
KD3661 - " " 4 - "		12
KD4017 - Plates dinner, plain		20
KD4030 - " soup "		20
KD4343 - Salt - sellers, glass		3
KD5556 - Tumblers 1/2 pint		10
KD5590 - Tureens, soup, plain		1
KE0825 - Brooms - BassoHandles		16
KE0836 - " Sweeping Handles		6
KE0885 - Brushes, Scrub, hand, union		10
KE3203 - Lamps Hurricane globes, clear	(spare)	3
KE3238 - Passage glass or paraffin		6
KE8000- Lamps acetylene, operating, large, hanging		2
KF0721 - Bowls hand		2
KF0964 - Cans, 3-gallon lids		17
KF1606 - Cups - eggs, enamelled		54
F1612 - Cups - spitting, stainless steel		20
1726 - Dishes, butter enamelled		30
KF2720 - Graters, bread and vegetable		2
KF2732 - Gridirons, round bar		2
KF3032 - Knives opening, tins		4
KF3836 - Pails, slop		18
KF8323 - Mugs, drinking, enamelled		200
KF3897 - Stew-Oas t - iron, 2-quart.		1
F3899 - " " " 2-gallon		1
KF4906 - Stoves, wickless, n.5		12
KF5850 - Wisks, egg		2

../..

2648

Declassified E.O. 12356 Section 3.3/NND No. 785020

KG0930 - Buckets , fire		24
WB1982 - Batteries, dry, lamp, electric		9
WB0066 - Bulbs 2,5 volt, 0		5
WB3537 - " 2,5 volt, el inicel terch		4
WXC501 - Machines, sewing, 15 K. 80,hand operated		1
XA5520 - Nighting sets, 4 -KW, Mk 1		1
XB10576- Generating sets, Lister-Watson, 4 KW		1
CA2196 - Buttons; bone, Wite, lerge	gross	2
CC0177 - Forks, N.S.,table,small		161
CC0533 - Knives, t able C.S. or stainless steel		200

R.A.S.C. SUPPLY

Calcium ca-rbide coars e	lbs.	80
fine	"	8
Izal	pints	5
Kerosene, burnig	galls	32
Methylatted, spirid, mineralized	pints	12 1/2
Petrol	galls	26 3/4

IL DIRETTORE DELL'OSPEDALE
(Capo.ne med. PROVA Dott. Munro)

2617

Declassified E.O. 12356 Section 3.3/NND No. 789020

0° OSPEDALE ATTENDATO AUSILIARIO

ELENCO DEL MATERIALE OCCORRENTE PER IL FUNZIONAMENTO DELL'OSPEDALE

HA0108	Metylated spirit	galls	5	
HB1008 -	Thread,linen,hand,whited brown	lbs	2	
HB0551 -	Cotton waste,coloured	"	3	5/8
HD5050 -	Sacks,paper,gas-proof		11	
JA0735 -	Flags,distinguishing H.P.		2	---
JA0813 -	" " Poles 16-ft		2	---
JA5548 -	Lamps Pressure,paraffin		4	---
JA5553 -	Lamps Mantles		2	---
JA5666 -	Tables G.S.		15	---
JA1548 -	Tents - 160-lbs		35	
JA1541 -	Bags,pin		35	
	Poles -			
JA1552 -	Ridge		35	
JA1553 -	Upright		105	
JA1551 -	Valises,Mk. 11		35	
JA1551 -	Flys,outer		35	
	Marquee -			
JA1640 -	Universal,H.P.,extending		20	
JA1642 -	Bases,pole		62	
JA1637 -	Bottoms,canvas		83	
	Lines -			
JA6025 -	Bracing,35-ft,complete		8	
JA6235 -	Weather,quadruple,complete		2	
	Poles -			
JA1645	Ridge - 1st piece		21	
JA1646 -	extension piece		20	
JA1648 -	Socket piece		42	
JA1649 -	Upright		62	
JA1650 -	Irons,climbing	sets	21	
JA6031 -	Walls,(single)		792	
JA1652 -	Porchways		2	
	Roofs -			
	Ends A -			
JA1654 -	Inner		1	
JA1655 -	Outer		1	
	Ends B -			
JA1656 -	Inner		1	
JA1657 -	Outer		1	
	Sections			
JA1658 -	Inner		1	
JA1659 -	Outer		1	
JA1660 -	Valises,wall		21	
JA1664 -	Walls,end		4	
	Tent Components			
JA2260 -	Mallets,tent,Mk.11		77	
	Pins,tent,wood -			

2646

Declassified E.O. 12356 Section 3.3/NND No. 789020

JA5548 -	Lamps Pressure,paraffin		4	---
JA5553 -	Lamps Mantles		2	---
JA5666 -	Tables G.S.		15	---
JA1548 -	Tents - 160-lbs		35	
JA1541 -	Bags,pin		35	
	Poles -			
JA1552 -	Ridge		35	
JA1553 -	Upright		105	
JA1551 -	Valises,Mk. II		35	
JA1551 -	Flys,outer		35	
	Marquee -			
JA1640 -	Universal,H.B.,extending		20	
JA1642 -	Bases,pole		62	
JA1637 -	Bottoms,canvas		83	
	Lines -			
JA6025 -	Bracing,35-ft,complete		8	
JA6235 -	Weather,quadruple,complete		2	
	Poles -			
JA1645	Ridge - 1st piece		21	
JA1646 -	extension piece		20	
JA1648 -	Socket piece		42	
JA1649 -	Upright		62	
JA1650 -	Irons,climbing	sets	21	
JA6031 -	Walls,(single)		792	
JA1652 -	Porchways		2	
	Roofs -			
	Ends A -			
JA1654 -	Inner		1	
JA1655 -	Outer		1	
	Ends B -			
JA1656 -	Inner		1	
JA1657 -	Outer		1	
	Sections			
JA1658 -	Inner		1	
JA1659 -	Outer		1	
JA1660 -	Valises,wall		21	
JA1664 -	Walls,end		4	
	Tent Components			
JA2260 -	Mallets,tent,Mk.II		77	
	Pins,tent,wood -			
JA2286 -	Large		1008	
JA2285 -	Small		2760	
JA2422 -	Wedges,sawyers, 10-in		2	
JA1381 -	Stoves,soyers		4	---
JA7280 -	Cookers,field,"Triplex " tipe N°4		2	
KA2640 -	Glasses,looking,hospital		15	
KA3992 -	Pins rolling		2	
KA5129 -	Tables bedside		180	---
KA5025 -	Wagons,dressing,collapsible		1	---

-/-/-

2646

Declassified E.O. 12356 Section 3.3/NND No. 785020

KA5666 - Wash-hand stand,iron frame			3	---	
KB0375 - Bedsteads,folding			135	---	xx
KB0367 - " " Matresses,spring			135	---	xx
KC0576 - Cloths distinctive			100	---	
KC1404 - " medicine			70	---	
KC8282 - Mattresses hospital Mk 11			140	---	xxx
KC3970 - Pillow,feather,medium			410	---	x
KC5376 - Towels hand			60	---	
KC7172 - Blankets red or blue			100		
KC8429 - Pillow slips rubber treater			25	---	
KD1601 - Cups coffee			20		
KD2951 - Jugs cream			10		
KD5670 - Measures, glass 2 - oz.			20	---	
KD3661 - " " 4 - oz.			12	---	
KD4017 - Plates dinner, plain			20	---	
KD4030 - " soup "			20	---	
KD4343 - Salt - cellers, glass			3		
KD5556 - Tumblers 1/2 p int			10		
KD5590 - Tureens, soup, plain			1	---	
KE0825 - Brooms - Bass - handles			16		
KE0836 - " Sweeping handles			6		
KE0883 - Brushes, Scrub, hand, union			10		
KE3203 - Lamps hurricane globes, clear		(spare)	3	---	
KE3238 - Passage gas or paraffin			6		
KE8000 - Lamps acetylene, operating, large, hanging			2	---	x
KF0721 - Bowls hand			2		
KF0964 - Cans, 3 - gallon lids			17	---	
KF1606 - Cups - eggs, enamelled			34	---	
KF1612 - " - spitting, stainless steel			20	---	
KF1726 - Dishes, butter enamelled			30	---	
KF2720 - Grattors, bread and vegetable			2		
KF2732 - Gridirons, round bar			2		
KF3032 - Knives opening, tins			4	---	
KF3836 - Pails, slop			18		
KF8323 - Mugs, drinking, enamelled			200	---	
KF3897 - Stew - cast - iron, 2 - quart			1	---	
KF3899 - " " " 2 - gallon			1	---	
KF4906 - Stoves, wickless , n. 5			12	---	x
KF5850 - Wisks, egg			2	---	
KG0930 - Buckets, fire			24		
WB1502 - Batteries, Dry; lamps, electric			9	---	
WB0066 - Bulbs 2,5 volt, O			3	---	
WB3537 - " 2,5 volt, clinical torch			4	---	
WX0501 - Machines, sewing, 15 K. 80 , hand operated			1		
XA3520 - Lighting setts, 4 - KW., Mk 1			1	---	x
WB10576- Generating setts, Lister - Watteson, 4 KW.			1	---	x
CA2196 - Buttons, bone, White,large		gross	2		
CC0177 - Forks, NS, table, small			161	---	x
CC0533 - Knives, table WS or stainless steel			200	---	x

Declassified E.O. 12356 Section 3.3/NND No. 785020

2045

KC7172 - Blankets red or grey			25	---	
KC8429 - Pillow slips rubber treater			20		
KD1601 - Cups coffee			10		
KD2951 - Jugs cream			20	---	
KD3670 - Measures, glass 2 - oz.			12	---	
KD3661 - " " 4 - oz.			20	---	
KD4017 - Plates dinner, plain			20	---	
KD4030 - " soup "			3		
KD4343 - Salt - cellers, glass			10		
KD5556 - Tumblers 1/2 p int			1	---	
KD5590 - Tureens, soup, plain			16		
KE0825 - Brooms - Bass - handles			6		
KE0836 - " Sweeping handles			10		
KE0883 - Brushes, Scrub, hand, union			3	---	
KE3203 - Lamps hurricane globes, clear		(spare)	6		
KE3238 - Passage gas or paraffin			2	---	x
KE8000 - Lamps acetylene, operating, large, hanging			2		
KF0721 - Bowls hand			17	---	
KF0964 - Cans, 3 - gallon lids			34	---	
KF1606 - Cups - eggs, enamelled			20	---	
KF1612 - " - spitting, stainless steel			30	---	
KF1726 - Dishes, butter enamelled			2		
KF2720 - Graters, bread and vegetable			2		
KF2732 - Gridirons, round bar			4	---	
KF3032 - Knives opening, tins			18		
KF3836 - Pails, slop			200	---	
KF8323 - Mugs, drinking, enamelled			1	---	
KF3897 - Stew - cast - iron, 2 - quart			1	---	
KF3899 - " " " 2 - gallon			12	---	x
KF4906 - Stoves, wickless , n. 5			2	---	
KF5850 - Wisks, egg			24	2645	
KG0930 - Buckets, fire			9	---	
WB1502 - Batteries, Dry; lamps, electric			5	---	
WB0066 - Bulbs 2,5 volt, 0			4	---	
WB3537 - " 2,5 volt, clinical torch			1		
WX0501 - Machines, sewing, 15 K. 80 , hand operated			1	---	x
WA9520 - Lighting setts, 4 - KW., Mk 1			1	---	x
WB10576- Generating setts, Lister - Watteson, 4 KW.			2		
CA2196 - Buttons, bone, White,large		gross	161	---	x
CC0177 - Forks, NS, table, small			200	---	x
CC0535 - Knives, table WS or stainless steel					

R.A.S.C. SUPPLY

Calcium carbide	lbs.	80
coarse	"	8
fine	pints	5
	galls	32
Izal	pints	12 1/2
Kerosene, burning	galls	26 3/4
Metylated, spirit, mineralized		
Petrol		

Il Direttore dell'Ospedale
(Cap. Prof. Dott. Mauro)

Declassified E.O. 12356 Section 3.3/NND No. 785020

16/

Subject: Equipment, Italian Field Hospitals, Defiencies.

To: A.D.O.S., R.A.A.D.

F. BLU. RTC. ICF.
c/o Land Forces Sub Comm.
AC, (FSIA) ROME.
C.A.F.

ORD/16/4. 20 Mar '45.

Ref. your OS/1000/954/1A of 19 Mar 40.

1. Indents herewith represent items outstanding for 470 Itln. Fld. Hospital against SEL 166/1, after issues direct from 557 B.O.D. and from RTC Stocks. All items were N.A. from these two sources.

2. 576 Itln. Fld. Hospital report no defiencies of normal items.

3. These Hospitals require also 35 Tents 160lb complete, each, and 20 Tents H.P. Extending, each, In addition to 1 Lighting Set 4kw, each, as well as 1 Generator 4kw, each; This confirms telephone conversation between your Chief Clerk and myself yesterday.

4. The provision of 135 beds and mattresses for 470 Hospital is being undertaken through Italian sources. These were NA ex 557 B.O.D.

5. Can issues of available items be made from your Dump, please ?

[signature]

A.D. [illegible]. MAJOR.
D.A.D.O.S.

FLOAT.
FILE.

2644

Declassified E.O. 12356 Section 3.3/NND No. 785020

Declassified E.O. 12356 Section 3.3/NND No. 785020

163

ROME AREA ALLIED COMMAND
ORDNANCE (BRITISH)

Subject: Equipment Italian Fd. Hospitals.

Ref.: OS/1000/954/1A
Tel.: Rome 56588
Date: 19 Mar.'45

To : D.A.D.O.S.
B.L.U., R.T.C., I.C.F.

1. Reference attached copy of MMIA teleprinter message Q77 dated 15 Mar.'45.

2. It is confirmed that 576 and 470 Italian Fd. Hospitals are in this area but to date no demands have been received in respect of deficiencies in hospital equipment.

3. Will you please investigate and forward firm demands to this office.

Lt.Col.
A.D.O.S.

Copy to: D.A.D.O.S. M.M.I.A. (Rome)
G-4 (Br.) R.A.A.C.
A.D.M.S. R.A.A.C.

2643

(Declassified E.O. 12356 Section 3.3/NND No. 785020

(Copy)

MESSAGE FORM

DATE TIME OF ORIGIN
15 1645 A

FROM: MMIA

TO ACTION: DISTHREE
RAAC

TO INFO : DISTWO
56 BLU
F BLU
AFHQ
15 ARMY GROUP

SECRET

REF. No.; Q 77

REF AFHQ CITE FHGOT FX38793 6 MAR (.) 866 ITALIAN FD HOSPITAL ARRIVED FORWARD AREA DEFICIENT TENTAGE COOKING UTENSILS PILLOWS GENERATORS (.) FOLLOWING UNITS SHOULD BE COMPLETED TO AUTHORIZED SCALE BEFORE DESPATCH 522 575 470 ITALIAN FD HOSPITALS (.) ALL ARE COMBAT BR-TTI UNITS

2642

PRECEDENCE IMMEDIATE
AUTHENTICATED

INTERNAL: DADME

G-4 Br. Disn.: Ord.

16/2

SUBJECT: Unit Equipment.

'[illegible]'
c/o Lord Parade Sub Comm
[illegible]

Ref: [illegible]/16/2.

8 March 45.

To: O.C.
2 Sub Depot, 557 [illegible] (By hand)

For information to: [illegible]
[illegible], 52 [illegible]

1. Attached is deficiency list against Special Equipment List 186/1 (Italian Field Hospital) handed to this office to-day by 470 Ospedale Attendato Ausiliario.

2. It is understood that this unit is regaining its Combat Group within the next week, and it is necessary that it should be as fully equipped as possible.

3. It is also understood, from [illegible], 52 [illegible], that the original demands for this unit's "[illegible]" are now over two months old and presumably "dead". The attached list represents what has not yet been received.

4. Bearer is accompanied by an Italian Officer from this unit, and five lorries.

5. It would be appreciated if issues were made of all available items on the deficiency list. Particular importance is attached to the provision of bedsteads, mattresses and pillows.

6. It would also be appreciated if bearer were given vouchers, or at least a list of items issued, for my reference.

7. This unorthodox approach is regretted, but the matter calls for immediate attention.

8. If availabilities are insufficient to load lorries please include any other stores for RTC ICF

[signature]
[illegible]
Major
[illegible]

[illegible]/ah.

Internal.

File.

2641

Declassified E.O. 12356 Section 3.3/NND No. 785020

8 March 45.

To: D.O.
2 Sub Depot, 357 D.C.O. (by hand)

For information to: [illegible]
[illegible], 52 [illegible]

1. Attached is deficiency list against Special Equipment List 186/1 (Italian Field Hospital) handed to this office to-day by 470 Ospedale Attendato Ausiliario.

2. It is understood that this unit is rejoining 1st Combat Group within the next week, and it is necessary that it should be as fully equipped as possible.

3. It is also understood, from [illegible], 52 [illegible], that the original demands for this unit's "G.1098" are now over two months old and presumably "dead". The attached list represents what has not yet been received.

4. Bearer is accompanied by an Italian Officer from this unit, and five lorries.

5. It would be appreciated if issues were made of all available items on the deficiency list. Particular importance is attached to the provision of bedsteads, mattresses and pillows.

6. It would also be appreciated if bearer were given vouchers, or at least a list of items issued, for my reference.

7. This unorthodox approach is regretted, but the matter calls for immediate attention.

8 If availabilities are insufficient to load lorries please include any other stores for RTC ICF

[signature]
[illegible]
Major
[illegible]

NWJ/ah.

Internal.

File.
Float.

2641

Declassified E.O. 12356 Section 3.3/NND No. 785020

mai flagu

470° OSPEDALE ATTENDATO AUSILIARIO

ELENCO DEL MATERIALE OCCORRENTE PER IL FUNZIONAMENTO DELL'OSPEDALE

HA0108 - Metylated spirit			galls	5
HA0119 - Oil, A			"	1/8
HA0214 - Paint, prepared for use - black			lbs	1
HA0275 - " " " " - red			"	2
HA0293 - " " " " - white			"	2
HA0331 - Polish, metal, liquid			tins	4
HA0354 - Soap carbolic			bars	40
HA0361 - Soap toilet			tablets	400
HA0362 - Soap yellow			bars	210
HB0551 - Cotton waste, coloured			lbs	3 5/8
HB1008 - Thread, linen, hand, whited, brown			"	2
HB8889 - Rags cotton coloured			"	25
- Rags linen white			"	50
HD5050 - Sacks, paper, gas-prof				11
JA0400 - Crosses, distinguishing, hospital				2
JA0735 - Flags , distinguishing , H.P.				2
JA0813 - " "	Poles 16 - ft.			2
JA0814 - " "	Crossbars		prs.	2
JA0970 - Lamps acetylene				2
JA5548 - " , pressure, paraffin				4
JA5553 - " Mantles				2
JA1151 - Panniers, G.S.				9
JA/KF5666 - Tables G.S.				15
JA1381 - Stoves, sovers				4
JA7280 - Cookers , field, "Triplex" tipe, n. 4				2
KA0627 - Boards inventory				40
KA2640 - Glasses, looking, hospital				15
KA3992 - Pins, rolling				2
~~KA5129 - Tables bedside~~				~~180~~
KA5625 - Wagons, dressing, collapsible				1
KA5666 - Wash -hand , stand , iron frame				3
KB0375 - Bedsteads, folding				135
KB0367 - " " Matresses, spring				135
KC0576 - Cloths distinctive				100
KC1404 - " medicine				70
KC3528 - Close coir yarn				3
KC8282 - Mattresses, hospital , Mk. 11				160
KC3970 - Pillows, feather, medium				410
KC5376 - Towels hand				540
KC7162 - Blandkets, red or blue				100
KC8429 - Pillows slips rubber treated				250
KD1601 - Cups coffee				20
KD2951 - Jugs cream				10
KD3660 - Measures, glass 2-Oz.				20
KD3661 - " " 4-Oz.				12

Declassified E.O. 12356 Section 3.3/NND No. 789020

HA0361	Soap toilet		tablets	400
HA0362	Soap yellow		bars	210
HB0551	Cotton waste, coloured		lbs	3 5/8
HB1008	Thread, linen, hand, whited, brown		"	2
HB8889	Rags cotton coloured		"	25
	Rags linen white		"	50
HD5050	Sacks, paper, gas-prof			11
JA0400	Crosses, distinguishing, hospital			2
JA0735	Flags , distinguishing , H.P.			2
JA0813	" "	Poles 16 - ft.		2
JA0814	" "	Crossbers	prs.	2
JA0970	Lamps acetylene			2
JA5548	" , pressure, paraffin			4
JA5553	" Mantles			2
JA1151	Panniers, G.S.			9
JA/KF5666	Tables G.S.			15
JA1381	Stoves, covers			4
JA7280	Cookers , field, "Triplex" tipe, n. 4			2
KA0627	Boards inventory			40
KA2640	Glasses, looking, hospital			15
KA3992	Pins, rolling			2
~~KA5129~~	~~Tables bedside~~			~~180~~
KA5625	Wagons, dressing, collapsible			1
KA5666	Wash -hand , stand , iron frame			3
KB0375	Bedsteads, folding			135
KB0367	" "	Matresses, spring		135
KC0576	Cloths distinctive			100
KC1404	" medicine			70
KC3528	Close coir yarn			3
KC8282	Mattresses, hospital , Mk. 11			160
KC3970	Pillows, feather, medium			410
KC5376	Towels hand			540
KC7162	Blandkets, red or blue			100
KC8429	Pillows slips rubber treated			25
KD1601	Cups coffee			20
KD2951	Jugs cream			10
KD3660	Measures, glass 2-Oz.			20
KD3661	" " 4-Oz.			12
KD4017	Plates dinner, plain			20
KD4030	" soup , plain			20
KD4343	Salt-cellers , glass			3
KD5556	Tumblers 1/2 pint			10
KD5590	Tureens, soup plain			1
KE0762	Boxes dressing			10
KE0825	Brooms - Bass - Handles			16
KE0836	" Sweeping Handles			6
KE0883	Brushes, Sscrub, hand, union			10
KE3203	Lamps Hurricane globes, clear	(spare)		3
KE3228	Passage gas or paraffin			6
KE8000	Lamps, acetylene, operating, large, hanging			2

Declassified E.O. 12356 Section 3.3/NND No. 785020

KF0156	Basins enamelled - Soreo	40
KF0171	" steel, tinned . 6 inc.	217
KF0721	Bowls hand	2
KF0964	Cans, 3 - gallon lids	17
KF1606	Cups - eggs, enamelled	30
KF1612	" - spitting, stainless steel	20
KF1726	Dishes, Butter, enamelled	30
KF2720	Graters, bread and vegetable	2
KF2732	Gridirons , round bar	2
KF3032	Knives, opening, tins	4
KF3836	Pails, slop	18
KF8323	Mugs, drinking, enamelled	200
KF3896	Stew Cast-iron, 1 - quart	1
KF3897	" " " 2 - "	1
KF8392	" I.C., 8 1/2 pint	2
KF3899	" Cast-iron, 2 - gallon	1
KF4114	Pots tea enamelled	7
KF4860	Stools, close, F.A.	nest 6
KF4906	Stoves, wickless, 5	12
KF5850	Wisks, egg	2
KG0930	Buckets, fire	24
WB1502	Batteries, dry, lamp, electric	9
WB0066	Bulbs 2,5 volt, 0	5
WB3537	" 2,5 volt, clinical torch	4
WX0501	Machines, sewing, 15 K.80 , hand operated	1
XA5520	Lighting Sets, 4 - KW, Mk 1	1
XB10576	Generating set: Lister - Watson , 4 KW	1
CA1253	Cotton , White, n. 18, mercerised	cops 20
CA1327	Worsted, military - grey	balls 60
CA2196	Buttons, Bone, white, large	gross 2
CA2198	" Bras	" 2
CC0177	Forks, N.S., table, small	161
CC0521	8 - Jerseys, Pullover	40
CC0533	Knives table G.S. or Stainless steel	200
CC1087	Razors, saffety, Holders	16
CC1086	" " Blades	16
CC0710-5	Socks, worsted	prs. 600
CC0731	Spoons dessert, N.S.	220
CC0901	Towels, hand	270
CE0203	Aprons operating	6
CE0300	Gowns operating	30
CE0310	Handkerchiefs	600

R. A. S. C. Supply

	Calcium, carbide	
	coarse	lbs. 80
	fine	" 8

Declassified E.O. 12356 Section 3.3/NND No. 789020

FF8323 - Mugs, drinking, enamelled			200
KF3696 - Stew Cast-iron, 1 - quart			1
KF3697 - " " " 2 - "			1
KF8392 - " I.C., 8 1/2 pint			2
KF3899 - " Cast-iron, 2 - gallon			1
KF4114 - Pots tea enamelled			7
KF4860 - Stools, close, F.A.		nest	6
KF4906 - Stoves, wickless, 5			12
KF5850 - Wisks, egg			2
KG0930 - Buckets, fire			24
WB1502 - Batteries, dry, lamp, electric			9
WB0066 - Bulbs 2,5 volt, C			5
WB3537 - " 2,5 volt, clinical torch			4
WX0501 - Machines, sewing, 15 K.80 , hand operated			1
XA5520 - Lighting Sets, 4 - KW, Mk 1			1
XB10576 - Generating set: Lister - Watson , 4 KW			1
CA1253 - Cotton , White, n. 18, mercerised		cops	20
CA1327 - Worsted, military - grey		balls	60
CA2196 - Buttons, Bone, white, large		gross	2
CA2198 - " Bras		"	2
CC0177 - Forks, N.S., table, small			161
CC0521 - 8 - Jerseys, Pullover			40
CC0533 - Knives table G.S. or Stainless steel			200
CC1087 - Razors, saffety, Holders			16
CC1086 - " " Blades			16
CC0710-5 - Socks, worsted		prs.	600
CC0731 - Spoons dessert, N.S.			220
CC0901 - Towels, hand			270
CE0203 - Aprons operating			206
CE0300 - Gowns operating			30
CE0310 - Handkerchiefs			600

R. A. S. C. Supdy

- Calcium, carbide coarse		lbs.	80
fine		"	8
- Izzal pint		pints	5
- Kerosene, burnig		galls	32
- Methylated, spirit, mineralized		pints	12 1/2
- Petrol		galls	26 3/4

IL CAPITANO MEDICO DIRETTORE DELL'OSPEDALE
(Prova Dott. Maure)

Declassified E.O. 12356 Section 3.3/NND No. 785020

Declassified E.O. 12356 Section 3.3/NND No. 785020

16/1

SUBJECT: Discrepancies.

'F' BLU RTG IGF.
c/o Land Forces Sub Comm.
AC (MMIA) HOME.

Ref: OHD/16/1.

4 March 1945.

To: C.O., 2 Sub Depot.

Copy for information to:
A.D.O.S., R.A.A.C.

Reference your Issue Voucher 2/600497 dated 15 February 45.

1. Stores were received against this voucher by Road Transport, arriving here 3 March 45.

2. I.V. states: packages: bales 53.

Received, packages: bales 51 - - of which one bale contained 500 gloves instead of 200 towels.

3. Socks worsted - vouchered 10,900 - received 9,900.
Towels, hand - " 3,600 - " 3,400.

4. As these items are particularly required at the moment, may the deficiencies be made up and despatched earliest please.

H.W. JEFFERY.
Major.
DADOS.

HWJ/ah.

Internal.

File.
Float.

26