

2013

ACC

10000/129/102

2150/INFO

Question

March 19

10000/127/102

2150/INFO

Questionnaires From Lower Formations

March 1944 - Sept. 1944

HEADQUARTERS
ALLIED CONTROL COMMISSION
R.C. & M.G. SECTION

SECRET

2150/INFO

4 September 1944

SUBJECT: Information regarding Region XII.

TO : A.C. of S., G-2, A.F.H.Q.

1. It would be appreciated if any information could be supplied under the following two headings in the area of Region XII (The three Venezia)

- a) Military Targets:
Rly. bridges, junctions, etc.
- b) Prominent Personalities:
Mayors, leading industrialists, etc.

2. This information has been requested by Patriot Branch, Allied Control Commission.

efk
Norman E. FISKE
Colonel, Cavalry
Deputy Executive Commissioner

4122

Allied Control Commission
 CC&M Section
 Patriots Branch. 105A

Sept. 3. 1944.

1. List of industrial plants and public utilities in Region XII.
2. List of senior engineers of electric plants and managers of utilities and mills of Reg. XII.
3. List of military targets, railroad bridges railway stations, junctions etc in Reg. XII.
4. Names of important personalities syndacos, managers of chemical plants etc in Region XII.

4121

H. P. Cookson 1st Lt.
 Patriot Intelligence Offr.
 Region XII.

HEADQUARTERS
ARMED FORCES COMMISSION
INVESTIGATIVE DIVISION

CONFIDENTIAL

2150 / INFO
27 August 1944

SUBJECT: German Goering Division

TO: Subcommission for Monuments, Fine Arts and Archives
(Attn. Major Ward Perkins).

1. Reference your request 20909/AFAC dated 25 July 1944. The attached list is submitted, containing the names, ranks and appointments of all German officers identified in German Goering Division from the beginning of the Italian campaign up to the end of February. Although it is impossible to state with certainty that all the officers indicated were with the division in the period 1 October 1943 to 4 January 1944, it may safely be presumed that most of them (perhaps 80 per cent) were.

2. Where PW appears in the left hand margin, the officer indicated is now a Prisoner of War.

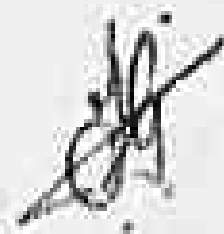
F. E. GIBNEY,
Major
5 India D. C.

4439

CONFIDENTIAL

103A

ARMED FORCES HEADQUARTERS
Office of the Assistant Chief of Staff, G-2

22 August 1944.

SUBJECT: Officer Personnel of Hermann Goering Division.

103B

TO : Headquarters Allied Control Commission, Information Division
attention: Colonel Norman S. Fiske. 101A

1. In compliance with your EISG/INFC of 16 August 1944, the attached list is submitted, containing the names, ranks and appointments of all German officers identified in Hermann Goering Division from the beginning of the Italian campaign up to the end of February. Although it is impossible to state with certainty that all the officers indicated were with the Division in the period 1 October 1943 to 1 January 1944, it may safely be presumed that most of them (perhaps 90 per cent) were.

2. Where PW appears in the left hand margin, the officer indicated is now a Prisoner of War.

For Chief, G. of S., G-2:

Peter Y. Ramsey - 1/2 CE

for
H. J. LARSEN,
Major, G.S.C.,
G-2, G-2(35) Section

6419

RECEIVED BY INFG DIV ACC
Date 2/8 Time 1155
File _____ Info 7B
1 SPARE

CONFIDENTIAL

#

107A

Passed to Col McCarthy for action
SEP 11 1944

4423

1st Ind.

A.C. of S., G-2, ALLIED FORCE HEADQUARTERS, APO 512, U.S. ARMY, 7 Sep 44.
To: Headquarters Allied Control Commission, H.C. & M.G. Section.

Information requested in para 1 above is of such a nature that for reasons of security it is not considered feasible to turn it over to a Partisan Organization.

For the A. C. of S., G-2;

G.C. SLOANE, JR.,
Colonel, G.S.C.,
G-2 Section, O.I.

1030

ALLIED FORCE HEADQUARTERS
Office of the Assistant Chief of Staff, G-2

P-389.116.0

23 August 1944

OFFICER PERSONNEL OF HERMAN GOERING DIVISION

<u>NAME</u>	<u>RANK</u>	<u>APPOINTMENT</u>
ARNHEITER	1L	Comd 5/HG PGR I
AUGENSTEIN (possibly deceased)	1L	? I/HG Eng Bn
BACH	1L	Comd 5/HG RU
BAULS	1L	Adj. HG Sigs Bn
BLUMENBERG ?	2L	IV/HG AR
BAYER	1L	Adj. HG Lt Flak Bn z.b.V.
BEHNHOFER	M	Staff, HG Pz Div.
BELLINGER	1L	Comd 9/HG Tk Regt
BENDER	1L	Comd 2/HG AR
BERNATH	2L	Adj. I/HG AR
BERGGRUEN		Staff, HG Pz Div
BERNDT		Hq, HG Flak Regt
BEHRITZ	Insp	
BETTENSKI	2L	Comd 3/HG Flak Regt
BISCHOF	M	Hq, HG Sigs Bn
BLOCK	M	Comd II/HG AR
BOBROWSKI	1L	Comd IO/HG Tk Regt
BOCK, Dr		Hq, HG Pz Div
RODENSCHATZ	2L	MO, IV/HG AR
BOETTCHER	1L	Hq, HG AR
BOETTCHER	1L	Comd 2/HG Eng Bn
BOJADKE	2L	Comd 1/HG AR
BORCH	2L	IO/HG AR
BORNHEIM	1L	Comd II/HG PGR 2
BRAMBURG, Dr	2L	Comd 1/HG AR
BRANDT	C	MO, HG PGR 2
BRAUN, Dr	1L	6/HG PGR I
BRINKMANN	1L	MO, HG PGR 2
BRUNK	C	Comd 2/HG Sigs Bn (vice BRIDEN)
BUECH(L)ER	2L	Comd 3/HG Eng Bn
BUEFTNER	2L	Comd 2/HG PGR 2
BULLE	C	Comd 4/HC PGR 2
BUNDUECK	1L	Par, HG PGR 2
BURGHARDT	2L	Hq Coy, HG PGR 2
BURSCH	1L	Comd Hq Coy, HG PGR 2
	1L	Comd 2/HG PGR 2

4418

PW

PW

4418

RECEIVED BY INFO DIV ACC
Date 2/18 Time 1:55
File (into) 33

Comd 5/HG PGR I
1/HG Eng Bn

Comd 5/HG RU
Adj. HG Sigs Bn
IV/HG AR
Adj. HG Lt Flak Bn z.b.V.
Staff, HG Pz Div.
Comd 9/HG Tk Regt
Comd 2/HG AR
Adj. I/HG AR
Staff, HG Pz Div
HQ, HG Flak Regt
Comd 3/HG Flak Regt
HQ, HG Sigs Bn
Comd II/HG AR
Comd 10/HG Tk Regt
HQ, HG Pz Div
MO, IV/HG AR
HQ, HG AR
Comd 2/HG Eng Bn
Comd 1/HG AR
10/HG AR
Comd II/HG PGR 2
Comd 1/HG AR
MO, HG PGR 2
6/HG PGR I
MO, HG PGR 2
Comd 2/HG Sigs Bn (vice BREITBR)
Comd 3/HG Sigs Bn
Comd 2/HG PGR 2
Comd 4/HG PGR 2
Par, HG PGR 2
HQ Coy, HG PGR 2
Comd HQ Coy, HG PGR 2
Comd 2/HG PGR 2
Comd 2/HG PGR 2

1L
1L
2L
1L
M
1L
1L
2L
Insp
2L
M
M
1L
2L
1L
1L
1L
2L
2L
1L
2L
C
1L
1L
C
2L
2L
C
1L
2L
1L
1L

APPELBAUM
AUGENSTEIN
(possibly deceased)
BACH
BAULS
BLUMENBERG ?
DAYER
BEINGHOFFER
BELLINGER
BENDER
BENLATH
BESINGGRUEN
BERNDT
BERTLITZ
BETTENSKI
BISCHOF
BLOCK
BOBRONSKI
BOCK, Dr
BODENSCHATZ
BOETTCHER
BOETTCHER
BOJADKE
BORCH
BORNHEIM
BRAMBURG, Dr
BRANDT
BRAUN, Dr
BRINKMANN
BRUNK
BUCH(L)ER
BUETNER
BULLE
BUNDUCK
BURCHARDT
BURSCHE
BURKHARDT

PW

PW

BUSCH	2L	HE NU
BUTSCHSD		HQ TP, HE AR
CEING	IL	Sigs Ofcr, HE AR
CLAUSWITZ (DR)	IL	Comd 5/HE NU
CONRATH	L Gen	Comd HE Pz Div
CORVIE, von	Col	Comd HE PGR 2
DAFFENBERGER	IL	Comd HE Tp, HE AR
DEGEL (DICKEL)	IL	Comd 2/HE TK Regt
DEHNS	C	Comd 2/HE Div Wlafs
DOBROWSKI	M	Adj HE PGR 2
DOLIVLANS	IL	Comd 12/HE AR
DRATIRA	IL	Comd 5/HE PGR I
DRESNER	2L	Hq II/HE TK Regt.
DUMMEYER	2L	Admin Ofcr., 2/HE NU
BERZBACHER, Dr	C	MO, HE Supply Regt
BURKE	2L	Actg Comd. 2/HE Flak Regt
ELWANGER	2L	Comd 3/HE NU (till Nov)
EDLEUTNER	2L	10/HE Flak Regt.
ENGEL	C	Hq, HE AR
ERSSLER	2L	Comd I/HE PGR 2
ESMUEL	C	Comd II/HE Flak Regt
ESSEL	IL	Comd HE Coy, HE TK Regt
ESYERER	IL	Comd II/HE PGR 2
EWING	Col	Comd HE PGR I
FABERMAN	C	Comd HE Lt Flak Bn a.b.v
FALK	2L	HE Reg Bn
FASSBAUER	IL	Comd I/HE PGR 2
FELSCH	IL	HE AR
FERNIG, Dr	C	MO I/HE Flak Regt
FILLA	IL	II/HEAR
FISCHER	C	IV/HE AR
FITZ	IC	Comd HE PGR I
FLECHSIG	2L	I/HE TU
FLEISCHER, Dr.	C	MO, HE Flak Regt
FLEISCH	C	Hq, HE Pz Div
FLUEGEL	IL	Comd 5/HE TU
FONZLAR	2L	HE Coy, HE PGR I
FORSBACH	C	Hq, HE Pz Div
FRANZ	C	I/HE PGR 2
FREY	C	Comd I/HE TK Regt
FREIBURG	C	Ops Ofcr, HE Pz Div
FREYTAG	IL	2/HE Eng Bn
FRIEDE	IL	Comd 6/HE TK Regt
FRIEDRICH	IL	10, HE Pz Div
FRIEDRICH	2L	I/HE PGR 2
FROMM	C	HE Flak Regt
FRUOX	IL	Comd 6/HE TK Regt
FRUENTLICH	C	Hq, HE Pz Div
FUGUS (FUSS)	IL	Comd 6/HE PGR I

4417

BORNER	2L	Actg Coad. 2/H Flak Regt
BILMANN	2L	Coad 3/H NU (till Nov)
BIDAUSTRUP	2L	10/H Flak Regt.
BIGLE	0	Hq, Hq AR
BROCKE	2L	Coad I/H PGR 2
BROCKE	0	Coad II/HG Flak Regt
BROCKE	IL	Coad Hq Coy, Hq TR Regt
BROCKE	IL	Coad II/H PGR 2
BROCKE	Col	Coad Hq PGR I
BRUNNEN	0	Coad Hq Lt Flak Bn s.b.v
BUECK	2L	Hq Reg Bn
BUNDE	IL	Coad I/H PGR 2
BUNDE	IL	Hq AR
BUNDE	0	Coad I/H Flak Regt
BUNDE	IL	II/Hq AR
BUNDE	0	IV/Hq AR
BUNDE	LC	Coad Hq PGR I
BUNDE	2L	I/H. Hq
BUNDE	0	Hq, Hq Flak Regt
BUNDE	0	Hq, Hq Pz Div
BUNDE	0	Coad 5/H NU
BUNDE	2L	Hq Coy, Hq PGR I
BUNDE	0	Hq, Hq Pz Div
BUNDE	0	I/Hq PGR 2
BUNDE	0	Coad I/H TR Regt
BUNDE	0	Ops Cfir, Hq Pz Div
BUNDE	IL	2/Hq Eng Bn
BUNDE	IL	Coad 6/H TR Regt
BUNDE	IL	LQ, Hq Pz Div
BUNDE	IL	I/Hq PGR 2
BUNDE	0	Hq Flak Regt
BUNDE	IL	Coad 6/H TR Regt
BUNDE	0	Hq, Hq Pz Div
BUNDE	IL	Coad 6/H PGR I
BUNDE	0	Hq Reg Bn
BUNDE	2L	II/Hq PGR 2
BUNDE	2L	Survey Tp/Hq AR
BUNDE	2L	I/Hq Hq
BUNDE	IL	Admin. Ofcr. 9/H Flak Bn s.b.v.
BUNDE	IL	Coad 2/H PGR 2
BUNDE	IL	Coad 2/H Sigs Bn
BUNDE	2L	6/H PGR I
BUNDE	IL	Hq Eng Bn
BUNDE	IL	12/Hq AR
BUNDE	2L	Coad II/Hq TR Regt
BUNDE	IL	

4447

PH WALTZ, Fritz. von

WOLFFSDORF
GOTTSCHEIDT
GROLL
GROTHE
GRUNIG

HAASS
HAASS
HABILE
HAFFNER
HAGEMANN
HAGEMANN
HAHN
HAHN
HAARMANN
HANS
HAROLD
HARTMANN
HARTUNG
HAUSWIRTH
HECHT
HEIDIG
HEINRICH (HEINRICH)
HEINRICH
HEINRICH
HEINRICH
HEIDIG
HEIMANN
HERMANN
HERRHARTER
HERZIG
HEUER
HEIDENRECH, von
HILBER
HILLER
HINDENBERG
HINGST
HINZ
HOBBERG, von
HODENWALD (ODENWALD)
HOCH
HOEFER
HOFFMANN
HOENE
HOLBEIN
HOLFENMANN (OLFFMANN)
HOLMANN
HOBBERG, von
HOPPE
HUTZ

PH

PH

EL
2L
G
LL
C

M(O7)

LL
LL
G
LL
LL
C
2L
2L
2L
LL
2L
LL
LL
M
LL
C
C
C
LL
2L
2L
C
2L
2L
Col
2L
LL
2L
2L
M
LL
LL
Insp
2L
2L
LL
LL
LL
C
LL
LL

1st PER 2

HQ, 1st Regt
Comd Hq Coy, 1st Regt
Comd 6th AR
Comd 9th PER 1

Comd III/1st PER 1
1st AR

1st Flak Regt
Comd 1st Eng Bn

HQ, 1st Div
II/1st Regt

Comd 1st Regt
II/1st PER 2

1st Offr, 1st Regt
1st Regt

1st Bn
1st PER 1

HQ, 1st Div
10, IV/1st AR

Comd II/1st PER 1
Comd 9th Regt

Comd 10th Regt
Survey 1st AR

Comd 1st PER 2
Comd 1st PER 2

Comd 1st Div
1st AR
1st PER 2
3rd Eng Bn

Camp Comdt, 1st Div
1st Eng Bn

Comd 1st Regt
Survey 1st AR

Comd 1st Flak Regt
Comd 1st AR

1st Eng Bn
4th AR

Comd II/1st AR
Comd 9th Flak Regt

Comd 10th PER 1
1st Eng Bn

II/1st Regt ?
1st Offr, 1st Div

1st Regt (Comd 1st Alarm Coy 'PAUSE')
Comd II/1st Regt

Comd 1st PER 2 (1st PER 2)
Comd IV/1st AR

Comd 1st PER 2
Hq, 1st Div

ILLIUS

C

Comd 1st PER 2

4416

HABES	2L	IN TK Regt
HAROLD	IL	HC BNG Bn
HARSMANN	2L	Q/HC PCR I
HARUNG	IL	HC, HC PC Div
HAUSWIRTH	IL	HC, IV/HC AR
HEBNER	IL	Cand II/HC PCR I
HEIDIGL	IL	Cand 9/HC TK Regt
HEINRICH (HEIDMANN)	IL	Cand 15/HC TK Regt
HEINICH	2L	Survey 23/HC AR
HEINIGCHS	2L	Cand I/HC PCR 2
HEINLICH	2L	Cand HC PCR 2
HEINLICH	Col	Cand 3/HC PCR 2
HEIBS	C	Cand I/HC Div (Camp)
HEINIGCHS	C	HC, HC AR
HEIMANN	IL	I/HC PCR 2
HEIMANN	2L	3/HC BNG Bn
HEIMANN	2L	Camp Comdt. HC PC Div
HEIMANN	C	I/HC BNG Bn
HEIMANN	2L	Cand HC TK Regt
HEIMANN	Col	Survey 23/HC AR
HEIMANN, von	2L	Cand HC Flak Regt
HEIBER	2L	Cand I/HC AR
HEIDER	2L	HC BNG Bn
HEIDER	2L	HC BNG Bn
HEIDENBERG	2L	4/HC AR
HEIGST	2L	Cand II/HC AR
HEINE	2L	Cand 9/HC Flak Regt
HEISEG, von	2L	Cand 10/HC PCR I
HEIDWALD (GEMWALD)	M	HC BNG Bn
HOCH	IL	II/HC TK Regt ?
HOEFNER	IL	Rations Offr, HC, HC PCR 2
HOEFMANN	IL	III/HC TK Regt (Cand HC Alarm Coy 'PAULS')
HOER	IL	Cand II/HC TK Regt
HOLBEIN	IL	Cand 'HELMEN COY' (HC PCR 2)
HOLMANN (OLFMANN)	IL	Cand IV/HC AR
HOMANN	C	Cand HC Coy HC PCR 2
HORBING, von	IL	HC, HC BNG Bn
HOPPE	IL	Cand I/HC PCR 2
HUTZ	IL	Tech Offr, HC HC PC Div
ILJUS	C	Adj III/HC TK Regt
JACOBI	M	Cand 7/HC AR
JAKOBE	IL	MC I/HC PCR 2
JAHMANN	IL	MO, HC Flak Regt
JANISCH	C	3/HC PCR I
JANZIK, Dr	C	6/HC AR
JAP'S	IL	HC, HC PC Div
JUNG	2L	Cand I/HC AR
JUNGBLUTH	2L	I/HC PCR 2
KALDEN, von	C	I/HC BNG Bn
KALLONICKI	2L	Cand II Coy, HC TK Regt
KAMPFANN	2L	HC BNG Bn
KARDOFF, von	C	
KAMMER	C	

4416

KOENIG
 KOLLE
 KORPER
 KRAAK
 KLACH
 KOBLOORSKI
 KUNALICH
 KRAM ?
 Kressner
 KRATZBUERG
 KRATZER
 KRUGER
 KUBER
 KUBEN
 KUBIAK
 KUBER, Dr
 KUBI
 KUBERT
 KUMMAN
 KUNTZE
 KUNDE
 KREGER

 LABORN
 LAMBOCHZI
 LANGER
 LAUFER
 LAUER
 LAUBOLT
 LEISNER
 LEITNER
 LESBOWSKI
 LESER
 LOPFER, von
 LOHMAN
 LOHMEYER
 LOTZ
 LUDEWIGS
 LUDWIG
 LUSBERG
 MAAS
 MASTERS
 MATHE
 MAIBERT
 MAIER
 MALACH
 MARVAN
 MATER
 MERCKE

2L
 C
 IL
 C
 2L
 2L
 2L
 IL
 IL
 IL
 2L
 IL
 IL
 IL
 2L

 2L
 C
 2L
 2L
 2L
 2L
 2L
 2L
 C
 IL
 IL
 2L
 2L
 2L
 IL
 IL
 2L
 IL ?
 2L
 IL
 C
 C
 2L

Asst. Adj. MGR 2
 Comd III/IV AR Regt
 MGR Bn
 Comd I/IV AR 2
 MGR Bn
 MGR Bn
 6/IV AR I
 Supply Co. MGR
 Comd I/IV AR 2
 5/IV AR
 HQ I/IV AR Flak Regt
 5/IV AR I
 2/IV AR Bn
 Adj I/IV AR 2
 I/IV AR
 MGR, MGR Bn
 III/IV AR
 Comd II/IV AR Flak Regt
 Comd HQ Coy s.b.V.
 I/IV AR Flak Regt
 Comd 10/IV AR Flak Bn s.b.V.
 Admin Offr. I/IV AR

 MGR Bn
 MGR Bn
 Comd 12/IV AR
 12/IV AR
 7/IV AR
 MGR Offr. I/IV AR 2
 6/IV AR I
 Tot Offr. MGR
 Comd 5/IV AR Bn
 5/IV AR Flak Bn s.b.V.
 MGR, MGR Flak Regt (Actg. Comd I Bn)
 Comd 3/IV AR I
 MGR Bn ?
 HQ Coy II/IV AR Flak Regt
 HQ Sp I/IV AR
 Comd 3/IV AR 2
 I/IV AR 2
 L.O. HQ, HQ Ps Div
 Comd 4/IV AR 2
 MGR Bn
 MGR, MGR AR
 I/IV AR
 IV/IV AR
 Ops Offr. HQ Ps Div
 Comd 6/IV AR I
 HQ Coy, MGR 2

4115

4436

BRUNNEN	2L	Adj. Wg. Wg. Pl. Bty
MULLER	2L	Cond 1/Wg. Plak Regt
MULLER	2L	II/Wg. REG 2
MULLER	C	Cond II/Wg. Plak Regt
MULLER	2L	10/Wg. AR
MULLER	2L	Admin Offr, III Storm Coy 'PARAS'
MULLER	2L	Adj IV/Wg. AR
WAGNER	2L	III Coy, III Pz Div
WAGNER	IL	Survey Tp/Wg. AR
WAGNER	IL	4/Wg. AR
WAGNER, von	2L	1/Wg. AR
WAGNER	2L	5/Wg. AR
WAGNER	2L	1/Wg. AR
WAGNER	2L	Cond 6/Wg. REG I
WAGNER	2L	6/Wg. AR
WAGNER	2L	Cond 1/Wg. REG 2
WAGNER	C	Cond 12/Wg. AR
WAGNER	IL	Cond 13/Wg. AR
WAGNER	1G	Cond 13/Wg. AR (on leave)
WAGNER	C	Cond 13/Wg. AR
WAGNER	2L	8/Wg. REG I
WAGNER	IL	Wg. Regt
WAGNER	IL	III/Wg. AR
WAGNER (OTTENBERG)	IL	Adj II/Wg. REG I
WAGNER, v.	C	Wg. Pz Regt
WAGNER	C	Cond I/Wg. Wg
WAGNER	2L	Admin Offr, III AR
WAGNER	2L	7/Wg. AR
WAGNER	IL	Cond 1/Wg. Plak Regt
WAGNER	IL	Cond 2/Wg. REG 2
WAGNER	IL	Cond 12/Wg. Plak Regt
WAGNER	2L	5/Wg. Plak Bn. G.D.V.
WAGNER	2L	5/Wg. AR
WAGNER	2L	Cond 3(59)/Wg. AR
WAGNER	IL	Wg. REG I (II Bn ?)
WAGNER	C	Cond 1/Wg. REG I
WAGNER	2L	5/Wg. AR
WAGNER	M	Cond 13/Wg. AR
WAGNER	M	Cond 13/Wg. AR
WAGNER	IL	Cond 13/Wg. REG I ?
WAGNER	2L	Cond 2/Wg. REG I
WAGNER (BAST)	C	Cond II/Wg. REG I
WAGNER	M	Cond III/Wg. AR
WAGNER	2L	Wg. Plak Regt

REICH (SR)	7/40 AR
RATHS	Brig. MG Flak Regt 9
REBE	Comd 5/40 TK Regt
RICHGARD	IG, IG AR
NICHNER	Comd 9/40 PGR 2
RIKOW, VRG	Admin Offr, I/40 TK Regt
RIKOWSKI	Adj. IG Flak Regt
ROKOUSHI	5/40 PGR 2
ROSENWALD	5/40 AR
ROSENMAN	Comd I/40 TK Regt
ROSER	Comd 9/40 Supply Regt
ROTTIG	Adj. I/40 PGR 1
ROTHBERG, Dr	IG, IG Pz Div
RUPE	Comd 9/40 AR
RUHLSPIEGEL	Adj. III/40 AR
RULERS	IG, IG Pz Div
SAGRE	3/40 PGR 2
SAMNER	Comd 6/40 PGR 1
SAMSER	Former Adj, IG TK Regt
SANDERSON	III/40 TK Regt
SAPPELLA	Comd 2/40 AR
SCHALGER	Comd 10/40 PGR 2
SCHAFER	9/40 TK Regt
SCHAFER	Admin Offr, IG King Div.
SCHAR	7/40 PGR 1
SCHERK	III/40 AR
SCHULZ	Comd IV/40 AR
SCHULMANN	IG, IG Flak Regt
SCHULZ	Comd IG Pz Div (Temporary)
SCHUBERT	4/40 PGR 2
SCHUBERT	IG TK Regt
SCHUBERT	IG I/40 Flak Regt
SCHUBERT	Supply Coln, IV/40 AR
SCHULTZ	IG I/40 Flak Regt
SCHULTZ	Admin Offr 4/40 PGR
SCHUMMACH	Comd III/40 TK Regt
SCHUMMACH	Comd 10/40 PGR 2
SCHUMMACH	IG Pz, IG AR
SCHUMMACH	Comd 7/40 TK Regt
SCHUMMACH	6/40 TK Regt
SCHUMMACH	IG Flak Regt
SCHUMMACH	Comd II/40 TK Regt
SCHUMMACH	I/40 Signal Bn
SCHUMMACH	Comd IG Coy, IG PGR 1
SCHUMMACH	Comd I/40 PGR 2
SCHUMMACH	Adj. III/40 TK Regt
SCHUMMACH	Comd I/40 Flak Regt
SCHUMMACH	Comd I/40 PGR 2
SCHUMMACH	IG I/40 AR
SCHUMMACH	Comd 2/40 Flak Regt
SCHUMMACH	Comd 7/40 PGR 1
SCHUMMACH	Comd IG Pz Div Wehrs
SCHUMMACH	Comd 5/40 PGR 1 ?
SCHUMMACH	Comd 2/40 TK Regt
SCHUMMACH	IG Coy, IG, IG

4413

IL	2L	IL	C	C	IL	IL?	2L	IL	2L	C	IL	2L	C	IL	2L	C	M	2L	2L	C	LO	IL	2L	2L
----	----	----	---	---	----	-----	----	----	----	---	----	----	---	----	----	---	---	----	----	---	----	----	----	----

Col. (Inter M Gen)

PS PF PS

SASNER	II	Cond 6/45 1st Regt
SANDERICK	II	Comdr 1st Bn, 1st Cav Regt
SCAVILLA	II	III/45 1st Regt
SCHAEFER	II	Cond 2/45 1st Regt
SCHAEFER	II	Cond 10/45 1st Regt 2
SCHAEFER	II	9/45 1st Regt
SCHAEFER	II	Admin Offr, 1st Regt 1st Bn
SCHAEFER	II	7/45 1st Regt
SCHAEFER	II	III/45 1st Regt
SCHAEFER	II	Cond IV/45 1st Regt
SCHAEFER	II	SG, 1st Bn, 1st Regt
SCHAEFER	II	Cond 12/45 1st Regt (transport)
SCHAEFER	II	4/45 1st Regt 2
SCHAEFER	II	1st Regt
SCHAEFER	II	1st Bn, 1st Regt
SCHAEFER	II	Supply Co, 1st Regt
SCHAEFER	II	1st Bn, 1st Regt
SCHAEFER	II	Admin Offr, 1st Regt
SCHAEFER	II	Cond III/45 1st Regt
SCHAEFER	II	Cond 10/45 1st Regt 2
SCHAEFER	II	1st Bn, 1st Regt
SCHAEFER	II	Cond 7/45 1st Regt
SCHAEFER	II	6/45 1st Regt
SCHAEFER	II	1st Bn, 1st Regt
SCHAEFER	II	Cond II/45 1st Regt
SCHAEFER	II	1st Bn, 1st Regt
SCHAEFER	II	Cond 10/45 1st Regt
SCHAEFER	II	Cond 4/45 1st Regt 2
SCHAEFER	II	Adj, 1st Bn, 1st Regt
SCHAEFER	II	Cond 1/45 1st Regt
SCHAEFER	II	Cond 1/45 1st Regt 2
SCHAEFER	II	1st Bn, 1st Regt
SCHAEFER	II	Cond 2/45 1st Regt
SCHAEFER	II	Cond 7/45 1st Regt
SCHAEFER	II	Cond 10/45 1st Regt
SCHAEFER	II	Cond 5/45 1st Regt 1 ?
SCHAEFER	II	Cond 2/45 1st Regt
SCHAEFER	II	1st Coy, s.b.v.
SCHAEFER	II	4/45 1st Regt
SCHAEFER	II	Cond 4/45 1st Regt
SCHAEFER	II	Cond 2/45 1st Regt
SCHAEFER	II	1st Bn, 1st Regt
SCHAEFER	II	1st Bn, 1st Regt
SCHAEFER	II	III/45 1st Regt
SCHAEFER	II	Cond 5/45 1st Regt Lt Plak Bn. s.b.v.
SCHAEFER	II	3/45 1st Regt
SCHAEFER	II	Cond III/45 1st Regt

4433

BRANDER (SPERR)	21	Comd 6/1st Regt I
SCHLAFER	25	11/1st Regt 2
BRUNNEN	21	Comd 1st Regt
BRUNNEN (P)	22	1st Regt
BRUNNEN	23	9/1st Regt 2
BRUNNEN	24	3/1st Regt
BRUNNEN	25	11/1st Regt
BRUNNEN	26	5/1st Lt Plak Bn. s.d.v.
BRUNNEN	27	11/1st Regt
BRUNNEN	28	Comd 12/1st Regt 2 (or 1st Regt I)
BRUNNEN	29	Comd 5/1st Regt
BRUNNEN	30	11/1st Regt
BRUNNEN	31	Comd 5/1st Supply Bn. I
BRUNNEN	32	Comd 2/1st Regt
BRUNNEN	33	Comd 11/1st Coy, 1st Regt
BRUNNEN	34	11/1st Regt
BRUNNEN	35	Admin Offr 2/1st Regt
BRUNNEN	36	Comd 8/1st Regt I
BRUNNEN	37	1st Regt I
BRUNNEN	38	Comd 2/1st Plak Regt
BRUNNEN	39	11/1st Regt
BRUNNEN	40	Comd 1st Regt
BRUNNEN	41	1st Survey Pl
BRUNNEN	42	Comd 1st Regt
BRUNNEN	43	Comd 11/1st Lt Plak Bn s.d.v.
BRUNNEN	44	5/1st Regt
BRUNNEN	45	2/1st Regt
BRUNNEN	46	1st Regt
BRUNNEN	47	Comd 4/1st Regt 2
BRUNNEN	48	Comd 11/1st Regt
BRUNNEN	49	Comd 11/1st Regt 2 (ex Comd 1st Coy 1st Regt)
BRUNNEN	50	Comd 11/1st Regt
BRUNNEN	51	11/1st Regt 2
BRUNNEN	52	Comd 6/1st Regt
BRUNNEN	53	Comd 1/1st Regt 2
BRUNNEN	54	10/1st Regt
BRUNNEN	55	11/1st Regt
BRUNNEN	56	Ops Offr, 1st Regt
BRUNNEN	57	11/1st Regt 2
BRUNNEN	58	11/1st Plak Regt (or Comd 4/1st Regt)
BRUNNEN	59	11/1st Regt
BRUNNEN	60	3/1st Regt 2
BRUNNEN	61	Comd 11/1st Lt Plak Bn s.d.v.
BRUNNEN	62	11/1st Regt
BRUNNEN	63	Comd 6/1st Regt
BRUNNEN	64	Comd 9/1st Regt
BRUNNEN	65	Comd 1/1st Regt
BRUNNEN	66	Comd 10/1st Regt
BRUNNEN	67	5/1st Regt 2
BRUNNEN	68	6/1st Regt
BRUNNEN	69	1st Regt, 11/1st Regt
BRUNNEN	70	9/1st Regt

4412

WOLF
WUNDERLICH
ZEHMANN
ZELINSKI
ZISGLER

C
2L
2L
2L
2L

ACS, HQ FOR I
Comd HQ Tp, HQ Flak Regt
4/HQ FOR 2
2/HQ FOR 2
HQ, HQ Flak Regt

441

4411

20390/MFAA
18 August 44

102A

Memo. to Capt. Braybrooke, INFO Div.

1. Further to your telephone conversation with the C/C, MFAA of this morning, re alleged activities of a De Gaullist News Agency in Rome.

2. PWB, Radio Monitoring Report No. 54, 10 Aug 44, p. 17 a, reported the Radio Tevere in Italian to Italy, 9 Aug as stating: "The de Gaullist News Service reports from Rome that in order to protect the works of art found by the Allies..., they will be brought to England. Among them is the "Primavera" by Botticelli." - It is conceivable, though most unlikely, that a friendly news service might have made so considerable a mis-statement.

3. In another Report (No. and date^{*} not now available) the Republican Fascist Radio on 18 July quoted from a "Gaullist Agency A.F.I." in the matter of the MONTECASSINO - VATICAN art objects. Here the statement was reasonably accurate and indeed the broadcast took exception to it.

4. There have been other quotations in the R.W.B. from such De Gaullist agencies, some, as at 2 above, seeming to comfort the enemy. This fact has led us to guess that the source might be fictional. Your agreement to determine the actual facts is much appreciated.

Ernest T. DeWald
ERNEST T. DE WALD
Major, Spec. Res.
Director.

6130

*Request forwarded to PWB
19 Aug 44*

** Actually UO 35, 18 July 44*

Request from Lower

101A

HEADQUARTERS
ALLIED CONTROL COMMISSION
INFORMATION DIVISION

2150/INFO
16 August 1944

SUBJECT : Herman Goering Division.

TO : A.C. of S., G. 2, AFHQ.

In connection with works of art stolen from Monte Cassino between the dates of 1 October 1943 and 4 January 1944 by members of the above Division it would be appreciated if any information could be supplied regarding the personnel with the Division at the time. In particular the Divisional Commander and other senior officers.

EFS

Norman E. FISKE
Colonel, Cavalry
Deputy Executive Commissioner

4409

Carroll Crawford,
C. W. F.

102, Allied Avenue in Kalamazoo,
C. W. F.
1/18/44.

Dear Reggie

Many thanks for your letter of kind wishes
after my health which I am glad to say continues
good. I trust that your own is likewise.

I have conveyed your good wishes to Harry
Meadows who is opposite ^{us} and who now has a house
little dog to which he is much attached and
which has just been sick at my feet. Also to
Aptin Kowars, who I think, is going to be a lawyer.

I am sorry that Benson has been injured again;
he is certainly very unlucky.
George Blankens has left us and goes to SNAEF in
England.

4608

I would quite cheer whether you want a list of

H.G. personalities or symptoms of their character.
 In every case, I have no records that cover
 what you would suggest that AFHQ would be able
 to help.

The two words at that time was Major Gen. CONTRA TH.
 we could do with your help here again was an
 O. of R. of the Indian District files has been kept
 which unfortunately falls on your table.

With good wishes

Very truly
 yours
 Bill

Bill

TRANSMITTERS
MINISTERS OFFICE, COMMISSION
INTERNATIONAL DIVISION

93A

650/1115
21 July 1954

MEMORANDUM FOR THE DIRECTOR, INTERNATIONAL DIVISION

TO : SAC (89) (S. W. J. (att. Corp. Crawford).

FROM :

I hope you are keeping well and keeping your eyes under Florida-
ing, because I have a question for it. Remembering full well the orderli-
ness I have to do as an immediate relation to the problem presented by the
letter (copy being) involved in comments, fine arts, reviews and ter-
minal, seriously, could you send me something on this, will, please.

Thank you for all your work and please remember me to all who
would be interested.

By the way, I met Mr. Johnson at a hospital on his way back to
England - the fact he was driving had an argument with a truck driver - the
letter was on the floor in hospital, but had a slightly damaged back.

Yours

CBE

1157

227

If you are requested verbally, could you please discover what is known of
the individual personnel of the Benjamin Franklin Division between the dates
of 1948 and 1954. In particular the Division's Committee and any
other prominent personalities.

This information is required in connection with the work of art
groups in Great Britain being passed by members of this Division.

(S.E. and others)

C O N F I D E N T I A L

JBWP/rjj

HEADQUARTERS
ALLIED CONTROL COMMISSION
APO 394

Subcommission for Monuments, Fine Arts and Archives.
(Tel. 489081, ext. 442 & 664; 478480)

25 July 1944.

20909/MFAA

SUBJECT: Hermann Goering Division.

TO : Information Division (Attn. Major Hinkel).

1. As requested verbally, could you please discover what is known of the individual personnel of the Hermann Goering Division between the dates of 1 Oct. 43 and 4 Jan. 44? In particular the Divisional Commander and any other prominent personalities.

2. This information is required in connection with the work of art stolen in transit from Monte Cassino by members of this Division.

J. B. Ward Perkins
J.B. WARD PERKINS
Major, R.A.
Deputy Director.

4406

Placed W.P. to say info was being sought, but a certain delay was inevitable.

CPH

241015B

C O N F I D E N T I A L

*25 July 44
2650*

*1708
Epl...*

478

97A

SECRET

ARMED FORCES HEADQUARTERS
G-2 (Advanced Intelligence)
73 Bombardier Base Section
APO 701, U.S. ARMY

US/SC

9 June, 1944.

INTELLIGENCE REPORT D-70

Naziist Republic in Eastern Europe

1. From investigations made in towns recently taken by the Allies, it appears that the Postal Service in GERMANY-occupied territory SOUTH of POMERANIA ceased functioning about 15 Jan 44. For this reason the regulation regarding the overprinting of old stamps was not enforced in these areas. Consequently, the normal stocks of the old stamp, without overprinting, can be found in towns SOUTH of POMERANIA, and in these areas no overprinted stamps are available. In the areas where the regulation was enforced, however, it would appear extremely unlikely that any stocks of the old stamp without the overprinting will be available.

2. The attached samples of the overprinted stamps were obtained from a refugee who bought them in GERMANY.

4405

Cor I. J. G. CAVE,
Major, G.S.,
Commanding.

HEADQUARTERS
10 JUN 1944
A. C. G.

DISTRIBUTION:

- A.F.H.Q., G-2 (5 copies)
 - P.W.E. (map section) (1 copy)
 - A.C.C. (Information Division) (3 copies)
- (Answers your 2450/Info, of 5 June 44.)

97A

SECRET

Copy to Communications

Fascist Symbols in Postwar Germany

1. From investigations made in towns recently taken by the Allies, it appears that the Postal Service in UNKONTROLLED TERRITORY SOUTH OF ROME ceased functioning about 15 Jan 44. For this reason the regulation regarding the overprinting of old stamps was not enforced in these areas. Consequently, the normal stocks of the old stamps, without overprinting, can be found in towns SOUTH of ROME, and in those areas no overprinted stamps are available. In the areas where the regulation was enforced, however, it would appear extremely unlikely that any stocks of the old stamp without the overprinting will be available.

2. The attached samples of the overprinted stamps were obtained from a refugee who bought them in ROME.

4405

for R.S.G. UNIT,
Major, G.S.,
Commanding.

DISTRIBUTION:

- A.P.H.Q., G-2 (5 copies)
 - F.W.D., ("D" section) (1 copy)
 - A.C.C. (Information Division) (2 copies)
- (Answers your 2450/info, of 5 June 44.)

HEADQUARTERS
10 JUN 1944
A. C. C.

RECORDED

1 copy to Comintention

1 copy on 2003 file

RECEIVED BY INFO DIV. ACC
Date 11/11 Time 11:00
44-2150 / info 105

2. J. J. J.

REAR HEADQUARTERS
MILITARY CONTROL COMMISSION
Public Safety Sub-Commission
APO 394

Information 12/116

96A

June 5th, 1944

ACC/14504/3/23

SUBJECT : C.D. Organization ROME

TO : R.C. & IB Section.

1. Reference your 2150/Info dated 1st June 1944.

The information available in reply to the Questionnaire from Region IV is given below:

- 1) ELECTRIC. No. Not known
- 2) This is included in answer to question V of 2150/Info dated 24th May 44.
- 3) This should be referred to Col. Pellock - nothing to do with Fire & C.D.
- 4) The Red Cross organization which is well organized in Rome.
- 5) The Artillery is responsible for U.K.S.
- 6) Generally not known. The Prefect is the chairman of the C.D. Committee.

2. It would seem that most of the questions in these questionnaire are based on the ideal ~~X~~ C.D. organizations which are non-existent in this country.

4404

Copy to ~~Reg.~~ IV.

↑

No action necessary after 1st

HEADQUARTERS
6 JUN 1944
A. C. C.

A. E. Young
for A. E. YOUNG, Colonel
Deputy Chief, Public
Safety Sub-Commission.

RECEIVED BY INDIV. ACC
Date *6/5* Time *1540*
In: *2150* Info *ACC*

[Signature]

47

95A

RESUME

ASSISTANT TO THE DIRECTOR
C-2 (Administrative Intelligence)
c/o Penetration Base Section
ADP 752, H.S. 1274.

1, July 44

AD/10

INTELLIGENCE REPORT No. 10-43

Fire Convention Services in Rome.

Source: Ex-Vigile del Fuoco who left Rome on 8 Mar 44.

1. The First Corps Vigili del Fuoco is responsible for the whole of the city of Rome, as well as surrounding districts. (It is not responsible for VATICAN CITY, which has its own fire service, reputed to be superior to the Rome Service). The Service employs about 4,000 men, including volunteers. This figure however is by no means fixed; it varies from month to month.
2. The Commander of the Rome Fire Service is Pett. Ing. Salvatore DONNA; the Second in Command is Ing. RAIMONDI. Both these men have been with the Service for about one year. It is believed that they were appointed by GIACINI, Minister of the Interior.
3. The principal fire stations are:
 - a.) VIA GENOVA, 5 (Central Station): this has about 50 vehicles of various types, including ambulances.
 - b.) VIA CARUSI, 7 (Piazza Mazzini): this has about 4 vehicles. Its base is chiefly as a Sports Centre for the Fire Services.
 - c.) VIA MARMORATA (Cestione Marzocco): houses of 4 or 5 vehicles.
 - d.) SCUOLA ARTI-SPECI, Cecenolle: this is a training school only.
 - e.) CASERIA MONTE MARIO: training school for dogs, which are used extensively in the Fire Service.

4403

Apart from these regular stations a number of garages and such suitable

Fire Department Barracks in Hanoi

Source: Mr. Virgil del Buco who left Rome on 10/1/44

1. The first Com. Virgil del Buco is responsible for the whole of the city of Hanoi, as well as surrounding districts. (It is not a separate fire for VIENTIANE CITY, which has its own fire service, reported to be far superior to the local service). The service employs about 4,000 men, including volunteers. This figure however is by no means fixed; it varies from month to month.
2. The Commander of the NVA Fire Service is Det. Ing. Salvatore MORINI; the second in command is Ing. Luchini. Both these men have been with the Service for about one year. It is observed that they were appointed by GILBERTI, Minister of the Interior.

4403

3. The principal Fire Stations are:

- a.) VIA GIULIO, 3 (Central Station): this has about 30 vehicles of various types, including ambulances.
 - b.) VIA CAPSULE, 7 (Piazza Mazzini): this has about 4 vehicles. Its base is chiefly as a Sports Centre for the fire services.
 - c.) VIA MARCONI (Ottaviano Barracks): disposed of 4 or 5 vehicles.
 - d.) SCUOLA ARMI-PIUMI, Capovalle. this is a training school only.
 - e.) CASERMA MONTE PASO: training school for dogs, which are used extensively in the fire service.
- Apart from these regular stations a number of garages and such suitable buildings have been taken over by the Vigili del Fuoco:
- f.) VIA TEVERE (in a garage): about 6 vehicles.

HEADQUARTERS
 6 GIU 1944
 A. C. C.

-1-

RECORDED

RECEIVED
 6/16
 2/50

[Handwritten signature]

CONFIDENTIAL

CONFIDENTIAL
HEADQUARTERS
ARMED CONTROL COMMISSION
Public Safety Sub-Commission
APO 394

Signature
310
94A

AMB/14503/PS

June 4th, 1944

SUBJECT : Fire Service AMG Territory.

TO : ~~Minister of Interior.~~ (anti Fire Service)

1. In view of the importance of the present AMG territory and the uncertain position in regard to the present Comandanti of the Fire Service there, it would be appreciated if you would at once call up the Italian Regional Fire officer of Region I for the reorganising of the service further north.
2. It is understood that he is the most experienced and senior officer available and he has done excellent work in conjunction with the officer of this sub-commission in the reorganisation of the Fire & Civil Defence Services in Region I.
3. The officer should report to this HQ for instructions at the earliest possible moment, please.

A. E. Young
A. E. YOUNG, Colonel
Deputy Chief, Public Safety Sub-Commission. 4402

Copy to:

- HQ AMG 5th Army (whose 203/7 dated 31 May refers)
- RC & MG (whose 2150/Info dated 24th May and our ACC/14516/1/PS dated 25 May and 4th June refers)
- Reg. IV (whose enquiry to RC & MG refers)
- HQ CAS. AAI (our ACC/14760/37/PS dated 13 May refers)
- Region I (for information)

HEADQUARTERS
6 JUN 1944
A. C. G.

CONFIDENTIAL
HEADQUARTERS
PUBLIC SAFETY SUB-COMMISSION
Signature

~~SECRET~~

SHH/ec

REAR HQRS.
ALLIED CONTROL COMMISSION
Communications Sub-Commission

SECRET
Information 6882/

5-3210

PS/16.7.67.

25 May 1944

SUBJECT:- Intelligence Reports - Postal

Letter cannot be traced
Report referred to in G2 DOG on 30th 1944
SHH

TO:- Director, Information Divn., A.C.C. HQ. Main

1. The information given re. postage stamps in the second para of your 2162/INFO of May 23rd, is of particular importance in relation to future policy and provision.

2. It would be extremely helpful if some further information could be obtained as follows:-

(a) Specimens of the R.S.I. overprinted and anti-monarchically inscribed stamps.

(b) Were stocks of stamps which were held at the larger centres either called in for overprinting, or destroyed. (In other words, might we expect that there will still be some reasonable stocks of non-overmarked stamps available at Post Offices when we occupy them - last minute destruction excepted of course).

See 89 A for action S.H. Head

HEADQUARTERS
26 MAY 1944
A.C.C.

taken
S. H. HEAD
Major
for Director, Communications Sub-Comm.

Capt. ... 2205
... 70

G2 2nd 1944

4401

~~SECRET~~

976
1560
2150
FS

CIRCULATION SLIP
(Please pass quickly) Date... 1. 1953

From: - Information Division, ACC

To: : Seen &
: : Initialled
: : by

- : Chief Commissioner :
- : Deputy Chief Commissioner :
- : V. Pres. Admin. Section :
- : V. Pres. Economic Section :
- : Executive Commissioner :
- : Deputy Executive Commissioner :
- : Directors Political Section :
- : Security Branch :
- : Public Relations Officer :
- : Sub Commission :

→ Industry & Commerce
Region for Col Evans all

SEE:

FOR: - Information and return
Appropriate Action

791A 10
of 63

REMARKS

This deals with the subject
I discussed with you - it
may be of interest.

0116003

ERT

Napl/T/109
(Serial number)

UNITED STATES MILITARY CENSORSHIP

TELEPHONE

Amedeo Telephone Exchange
Station

91A

From: Telephone 11870
Rivelli, Nicola
Corso V. Emanuele 171.

To: Un Avvocato.

Number of previous comment sheets:	Disposition:
Caller <i>Napl/T/104</i>	Passed <i>Y23</i>
Callee	Refused
	Caller warned
	Callee warned
	Call cut off

Language: Italian	Observation started 2135
Recording No.	Total time: 15 mins
Film 5	Date 20th May
Track 24-26.	

COMMENT

Criticism of Allied and Italian Officials.

Ref 63

Il chiamante comincia al telefono alcune opinioni personali cominciando col dire che i ragazzi generali per funzionare bene hanno bisogno di medicamenti il fluoro e riflusso del materiale; che gli Americani e gli Inglesi hanno fatto male ad affidare la sezione a quel tale Morris inglese e Katarazzo perché Morris nel passato le linee nell'ottobre con molti milioni e con le credenziali di Bronpini e Farodi. quest'uomo per due varie volte ha attraversato le linee facendo servizio di spionaggio per conto degli Alleati per questa ragione pure che gode della loro massima fiducia; anche la Marina Italiana si è servita di quest'uomo. Continuando dicendo sempre il chiamante, che la Bronpini - Farodisi è occupata di attività militare, e che il Morris avvalendosi di questa situazione insieme col Katarazzo ha fatto scartare di un certo numero di autoveicoli, circa 200, detti autoveicoli venivano usati 439911 Alleati ma erano di proprietà di questa combinazione (Morris-Katarazzo) il momento in cui questa organizzazione doveva andare in funzione gli Alleati hanno perduto tutta la fiducia che avevano ed hanno tenuto il Morris ed il Katarazzo quali impiegati; e, nella imminenza della offensiva hanno arrestato il Morris. Ora i camion si trovano in mano al Consorzio o in mano ad un migliore inglese certi vizi. Il personale anziano è assolutamente incapace e sta lì per rubare, a cominciare dagli autobus i quali fanno un pieno di benzina e poi subito lo vendono poiché

(Contd)

Comment by _____

Reviewed by _____

Copy to	Date
MID	
ONI	

573
2150

NaPl/T/109 Cont'd
(Serial number)

UNITED STATES MILITARY CENSORSHIP TELEPHONE

From:		Station		To:	
Number of previous comment sheets:	Disposition:	Language:	Observation started		
	Caller	Passed	Recording No.	Total time:	
Callee	Refused	Date			
	Caller warned				
	Callee warned				
	Call cut off				

COMMENT

Continuation NaPl/T/109;;;

Non vi è controllo alcuno. Questa organizzazione è basata sul fatto. Dice poi che la organizzazione del Banco di Napoli deve essere assolutamente rifatta, conclude dicendo che al Consorzio vi è un ragazzo di nome Pavani e sua sorella sarebbe l'amante del Maggiore Sigis creando una situazione non pulita.

4398

Comment by _____

Reviewed by _____

Copy To	Date
MID	
ONI	

HEADQUARTERS
ARMED CONTACT COMMISSION
A.C. & M.C. SECTION

215/2003
5 June 1944

RE: Newspapers in Southern Italy

TO : News and Monitoring Section, P.W.B.

of your verbal request of early day by Sgt. Amundato.
Herewith the information desired.

WORMAN H. FISKE
Colonel, Cavalry
Deputy Executive Commissioner

4397

704

HEADQUARTERS
ALLIED CONTROL COMMISSION
R.O. & M.G. SECTION

2150/INFO
5 June 1944

SUBJECT: Postal Intelligence Reports
TO : G2 (dir Int) AFHQ

1. The information contained in your D 69 Report (Extract from SBI Bulletin 191) re postage stamps was of particular importance to Communications Sub Commission.

2. The Sub Commission have requested the further following information:

- a) Specimens of the R.S.I over printed and anti-monarchically inscribed stamps.
- b) Were stocks of stamps which were held at the larger centres either called in for overprinting or destroyed - i.e. may reasonable stocks of non-overmarked stamps be expected to be found at Post Offices - last minute destruction excepted?

ess - JB - to
f
NORMAN E. FISKE
Colonel, Cavalry
Deputy Executive Commissioner

4396

HEADQUARTERS
ARMED CONTROL COMMISSION
E.C. & A.C. SECTION

88A

~~2150/INFD~~
2 June 1944

SUBJECT: Ration Cards; some
TO : Regional Supply Officer
Region IV

Ref your letter d/d 12 May 44.

The enclosed report has been received in answer to above
quoted questionnaire.

4395

EB
NORMAN E. FISKE
Colonel, Cavalry
Deputy Executive Commissioner

[Signature]

87A

RESTRICTED

RESTRICTED

ALLIED FORCE HEADQUARTERS
G-2 (Advanced Intelligence)
c/o Peninsular Base Section
APO 780, U.S. Army

10/54

1 June 1944

INTELLIGENCE REPORT D-86

Newspapers in GERMAN-occupied ITALY

The following list of newspapers published in GERMAN-occupied ITALY has been obtained from S.I.A.

Newspaper Name	Editor	Name
CORRIERE DELLA SERA (Milan)	"	AMICUCCI Ermanno
TRIUMA (Rome)	"	CURTI Mario
LA NAZIONE (Florence)	"	MAZZUCCONI Rodolfo
LA STAMPA (Turin)	"	FERRIATO Concetto
IL MESSAGGERO (Rome)	"	SPALANCA
IL PICCOLO (Rome)	"	SANTAMARIA Francesco
IL PICCOLO (Trieste) ?	"	?
IL REGIME FASCISTA (Trieste)	"	FARINACCI Roberto
ITALIA REPUBBLICANA (Trieste)	"	?
LEONESSA (Verona)	"	BALISTI Fulvio
LIBRO E MOSCHETTO (Milan)	"	RASCHIO Francesco
CROCIATA ITALIANA (Catholic Fascist Paper) (Bergamo) ?	"	don CAUCAGNO Tullio
GAZZETTA DELL'ITALIA (Bologna)	"	CASCIANI
CIVILTÀ FASCISTA (Milan)	"	COFFOLA Goffredo
POPOLO DI ROMA (Rome)	"	CARBONE Francesco
POPOLO DI ALESSANDRIA (Alessandria)	"	CARELLA ?
IL LAVORO (Rome or Genoa)	"	O. FELLEGRINI
MARINA REPUBBLICANA (Rome)	"	PAIS Andrea
IL RESTO DEL CARLINO (Bologna)	"	PINI Giorgio
SOCCO FASCISTA (Milan)	"	ROSSI Augusto
LA NUOVA ANTOLOGIA (Montaly)	"	SOFFICI Ordinigo

4294

The following Communist anti-Fascist dailies are published in Milan and have a wide circulation.

L'UNITÀ LA VOCE DI SPARTACO L'UNITÀ ORA

DISTRIBUTION:

See copy...

The following list of newspapers published in GERMAN-occupied ITALY has been obtained from S.I.M.

NEWSPAPER	EDITOR	EDITOR
CORRIERE DELLA SERA (Milan)	"	ACCIACCI Ermanno
TRIBUNA (Rome)	"	CURTI Mario
LA NAZIONE (Florence)	"	MAZZUCCONI Rodolfo
LA STAMPA (Turin)	"	FERRIATO Concetto
IL MESSAGGERO (Rome)	"	SPAMPANATO
IL PICCOLO (Rome)	"	SANTAMARIA Francesco
IL PICCOLO (Trieste) ?	"	?
IL REGIME FASCISTA (Trieste)	"	FARINACCI Roberto
ITALIA REPUBBLICANA (Trieste)	"	?
LEONESSA (Verona)	"	BALISSE Fulvio
LIBERO E MESSAGGERO (Milan)	"	BAGHINO Francesco
GIORNATA ITALIANA (Catholic)	"	
Fascista Fezer (Bergamo) ?	"	don CALCAGNO Tullio
GAZZETTA DELL'ITALIA (Bologna)	"	CACCIANI
CIVILTA FASCISTA (Milan)	"	COFFOLA Goffredo
POPOLO DI ROMA (Rome)	"	CARONE Francesco
POPOLO DI ALESSANDRIA (Alessandria)	"	CABELLA ?
IL LAVORO (Rome or Genoa)	"	C. FELLEGRINI
MAPINA REPUBBLICANA (Rome)	"	PAIS Andrea
IL RESTO DEL CARLINO (Bologna)	"	PINI Giorgio
SOLEO FASCISTA (Milan)	"	ROSSI Augusto
LA NUOVA ANTOLOGIA (Monthly) (Milan)	"	
		SCOTTICI Ordinigo

6294

The following Communist anti-Fascist dailies are published in Milan and have a wide circulation.

L'UNITA LA VOCE DI SPARRACO L'ULTIMA ORA

DISTRIBUTION:

- APHQ - G-2 (3 copies)
- AAI - GSI (3 copies)
- ACC (Info. Div) (ref your 2150/ info of 5 May 44) (3 copies)
- PWB (D Section) (2 copies)
- CSS (ISA) per Lt. Buris (2 copies)
- ISLD (1 copy)
- No. 1 Det. SCI (1 copy)
- 500 PS SEC. No. 1 Det. (2 copies)
- JICA, Naples (1 copy)
- CETA, AFHQ (1 copy)
- Int. Div., Spec. Areas Branch, WEA, Washington
- Mr. Abrams, MEW, London
- Economic Warfare Division, American Embassy, London

for R.J.D. CAVE, Major G.S., Commanding.

1 Spare - see 90A

1 Spare - PRO 5 Aug 44

RECEIVED BY... June 44 1415 B
Spec. Areas Info. Office

RESTRICTED

RESTRICTED

RESTRICTED

ARMED FORCES RESEARCH
AGENCY (Advanced Intelligence
w/o extraneous base notation,
and 782, U.S. Army)

07/53

24 May 1944

INTELLIGENCE REPORT NO. G-14

Veneral Disease in Asia

Source: High ranking medical officer of G.O.A.A.

1. CONSTITUTION

a. Licensed houses of prostitution.

In case there used to exist about 40-50 licensed houses of prostitution.

b. Prevalence of clandestine prostitution

There was a certain tendency to carry on clandestine prostitution. This, however, was successfully suppressed by anti-vice squads who waged energetic war against both the prostitution of the street and the procurers of women. At first a number of arrests were made for reasons of public safety; then a caution was given to all the women, while the procurers were put in prison.

Some kind of discipline was imposed on prostitution by the public safety law (Title, VII, Article 190-200); and the corresponding regulation. The law and the regulation were rigorously observed.

2. HOSPITAL FOR PROSTITUTION

Prostitutes were prevalently taken care of at S. CALIXTO Hospital, which specialized in venereal and skin diseases. There were 200 beds for V-D cases.

4293

3. Q.R.M. method to prevent V-D

Source does NOT know the method used by the Q.R.M.s to prevent soldiers contracting V.D., but states that in MARIANA to Q.R.M.s used to frequent only specified brothels, in which both the women and the clients were subjected to certain hygienic measures.

4. DECONTAMINATION

Source does not know whether there are any cases of Gonorrhoea in ROMB.

a. Accepted houses of prostitution.

In case there used to exist about 40-50 licensed houses of prostitution.

b. Prevalence of venereal disease in prostitution.

There was a certain tendency to early in classifying prostitution. This, however, was successfully suppressed by anti-vice squads who waged energetic war against both the prostitutes of the street and the owners of houses. At first a number of arrests were made for reasons of public safety; then a caution was given to all the women, while the proprietors were put in prison.

Some kind of discipline was imposed on prostitution by the Public Safety Law (Title, VII, Article 190-200); and the corresponding regulation. The law and the regulation were rigorously observed.

2. HOSPITAL FOR PROSTITUTES

Prostitutes were preventively taken care of at St. GALLIANO HOSPITAL, which specialized in venereal and skin diseases. There were 200 beds for V-D cases.

4293

3. S.S. method to prevent V-D

Source does NOT know the method used by the S.P.A.M. to prevent soldiers contracting V.D., but states that in 1943 to 1945 used to frequent only specified brothels, in which both the women and the clients were subjected to certain hygienic measures.

4. REMARKS

Source does not know whether there are any cases of dermatophlo in AGAS.

FOR R.J.C. CASE
Major, G.C.,
Controlling

REFERENCES:

- A.P.H.A., G-2 (3 copies)
- H. & A.A.I. (3 copies)
- A.G.C. (Information Division) (3 copies)
- ref. para B of your 2450/INR, of 20 Apr. '44)
- O.S.C. (L. & A.) (2 copies)
- City Administration Section, G-2 (2 copies)

JICA, Naples (1 copy)
C.A.A.A., Naples (6 copies)

INFORMED BY SOURCE

FORM 45, 8-5-43 (Rev. 1-1-44)

RESTRICTED

CONFIDENTIAL

851A

ARMED FORCE HEADQUARTERS
G-2 (Advanced Intelligence)
c/o Peninsular Base Section
APO 782, U.S. Army.

IC/1c

30 May 44

INTELLIGENCE REPORT D-84

Ration Cards in ROME

The following information has been received from a reliable source:

1. Up to 15 May 44 there had been no issue of new ration cards in ROME.
2. The head of the ration card organization is AVV. ITALO BENIGNI; head of ration distribution is DR. FRANCESCO DE MIRO; price control DR. LUIGI CERRINI; supervision of prices (black market) DR. FRANCESCO DI SARIO.

R. J. C. Cave
 for R.J.C. CAVE
 Major, G.S.,
 Commanding.

DISTRIBUTION:

- A.F.H.Q., G-2 3 copies
- A.A.I., GSI 3 "
- A.C.C. (Info Div) 3 "
- No. 3 District, GSI 2 "
- P.B.S., G-2 1 copy
- City Admin. Section G-2 1 "
- J. I.C.A., Naples 1 "
- C.E.W.A., Algiers 1 "
- M.E.W., London 1 "
- Economic Warfare Div., London 1 "
- F.E.A., Washington 1 "
- C.E.W.A. (G-2 Adv Int) 2 copies

(answers your 2159/INFO, 16 May 44).

30 May 44

INTELLIGENCE REPORT D-84

Ration Cards in ROME

The following information has been received from a reliable source:

- 1. Up to 15 May 44 there had been no issue of new ration cards in ROME.
- 2. The head of the ration card organization is Avv. ITALO BENIGNI; head of ration distribution is DR. FRANCESCO DE MURO; price control DR. LUIGI CEMINI; supervision of prices (black market) DR. FRANCESCO DI SARIO.

R. J. C. Cave
Major, G.S.

for R.J.C. CAVE
Major, G.S.,
Commanding.

DISTRIBUTION:

- A.F.H.S., G-2 3 copies
- A.A.I., GSI 3 "
- A.C.C. (Info Div) 3 "
- No. 3 District, GSI 2 "
- P.B.S., G-2 1 copy
- City Admin, Section G-2 1 "
- J. I.C.A., Naples 1 "
- C.E.W.A., Algiers 1 "
- M.E.W., London 1 "
- Economic Warfare Div., London 1 "
- E.B.A., Washington 1 "
- C.E.W.A. (C-2 Adv Int) 2 copies

(answers your 2150/INFO, 16 May 44).

Rome file 2037

5/15/44
Inf. Div. (2037)

1 copy



Reference to...
84

REAR HEADQUARTERS
ALLIED CONTROL COMMISSION
Public Safety Sub-Commission

29 May 1944.

AGC/AMC16/1/TS

SUBJECT: Fire Information, Rome City.

TO : R.C. & H.Q. Section.

1. Ref. ZL50/TTC dated 24th May, the following answers are given to the questions:-

- 1. DOMI. ING. ROMA, SILVERIO (47 years old).
- 2. Approximately 22 years.
- 3. 2 years in Rome - previously at ROMA and PALERMO.
- 4. Minister of Interior through GIOMELLI - Director General of Anti-Fire Service.
- 5. Normal peace-time strength 320 Permanent and 470 Part-time Volunteers.
- 6. 250 machines of various types, also many trailers and small pumps.
- 7. Hydrants, and River, for fire-fighting purposes.
- 8. Normally yes. Firemen on duty at all theatres, etc. Every large factory had to have its "Works Brigade" since the outbreak of war. Special orders were issued to cover air raid risks.
- 9. 1928 unknown.
1941 - 652 fires with loss of 11,175,000 lire of which 6,064,950 lire was covered by insurance.

10. ISTITUTO NAZIONALE ASSICURAZIONE,
FONDARIA,
ANONIMA ITCRINI,
also PHOENIX, etc.

11. No, it has a special corps of FORTIARI.

12. CAUSES OF FIRES IN ROME IN 1941.

4092

Arsen	
Short Circuit	11 ; Cigarette Ends & Matches 25
Chimney	86 ; Sparks 24
	75 ; Blow Back of Fires 8

- 2. Approximately 20 years.
- 3. 2 years in Rome - previously at BIRI and VALLINO.
- 4. Minister of Interior through GIOIACCHI - Director General of Anti-Fire Service.
- 5. Normal peace-time strength 320 Permanent and 470 Part-time Volunteers.
- 6. 250 machines of various types, also many trailers and small pumps.
- 7. Hydrants, and River, for fire-fighting purposes.
- 8. Notually yes. Firemen on duty at all theatres, etc. Every large factory had to have its "workshops" since the outbreak of war. Special orders were issued to cover air raid risks.
- 9. 1939 unknown.
1941 - 652 fires with loss of 11,175,000 lire of which 6,064,950 lire was covered by insurance.
- 10. ISTITUTO NAZIONALE ASSICURAZIONE, TORINO, AVONIA INFORTUNI, also PHOENIX, etc.

4202

- 11. No, it has a special corps of FOSPARI.
- 12. CAUSES OF FIRES IN ROME IN 1942.

Arson	11	:	Cigarette Ends & Matches	23
Short Circuit	86	:	Sparks	24
Chimney	75	:	Blow Back of Flame	8
Careless Use of Naked Light	41	:	Chemical	1
Careless Use of Inflammables	3	:	Static Electricity	2
Lightning	3	:	Films	4
Spontaneous Combustion.	10	:	Miscellaneous Causes	65
Gas	8	:	Unknown Causes	278
Explosion	1	:		

Total - this column 246
 Total - this column 402
 Total - column 1 246
 Total number of fires 652

File. No action -
 taken by Barkman
 who has used copy

30 NOV 1944
 A. C. C.

Spencer, Major
 for
 A. B. YOUNG, Colonel,
 Deputy Chief, Public
 Safety Sub-Commission.

RECORDED IN DIV ACC
 Date 30 Nov 44 15308
 File 2150

copy to Regies IV.

SECRET

ALLIED FORCE HEADQUARTERS
(G-2 Advanced Intelligence)
c/o Peninsular Base Section,
APO 782, U.S. Army.

Info Div.

S 3519

83A

RM0143
31 Mar 44

SUBJECT: Munitions Corporation BOMBRIINI PARODI-DELFINO.
TO : Allied Control Commission, Information Division.

Reference your 2150/INPO of 29 May 44.

1. We enclose three copies of each of our Intelligence Reports Nos. EW Na 31 and EW Na 53, giving details on this corporation.
2. So far as is known there was no factory of the BOMBRIINI PARODI-DELFINO corporation at Castellamare di Stabia, although it is possible that there was an office in that town.

R. J. C. Cave
Capt US

for R.J.C. CAVE,
Major, G.S.
Commanding.

LC/lc.

RECEIVED BY INDIVIDUAL ACC.
Date 4/1 Time 1500
File T-150 Info for

Spare sent to 4391

Industry & Commerce

2 copies ref (63A)

HEADQUARTERS
1 - 610 1944
A. C. C.

SECRET

C-2 (Advanced Intelligence) Section
(Economic Warfare Analysis Section)
c-o P.B.S. Naples.

SECRET

March 9, 1944.

Intelligence Report No. M. No. 51.

Subject: Explosives Factories in Occupied ITALY.
Source: C.S.D.I.C. (Sub centre East) Report 141 Feb. 26, 44.

1. S.T.A.M.E. works at ANAGNI. This factory is located in an area of about 6 km. in diameter, starting 150 metres north of Anagni station. It extends northwards on the East side of the secondary road leading to the village of Anagni.
2. The plant is of recent construction, production having started about eighteen months ago. It was taken over intact by the Germans after the Armistice.
3. The works are chiefly underground in a series of inter-communicating tunnels to which access is gained through pavilions within the enclosure.
4. Three boilers are placed in three parallel tunnels several hundred metres long. Three metal chimneys show above the ground, but they are partially covered by three small iron sheds. The chimneys themselves show only one metre of their length above the roofs of these sheds.
5. While most of the machinery is underground, some of it is in surface buildings. This is of the miners (pulping paper), carpenter's shop, tool sheds, etc.
6. Personnel employed in the factory at the time of the Armistice amounted to 2,000. 1,000 women were being sought at that period.
7. Source was unable to give any details about the types of explosives produced, or about the volume of output. He stated, however, that the place was still working in February 1944.
8. Another S.T.A.M.E. plant is at COLLEFERRO, to the south of COLLEFERRO station. This is not a modern establishment. Its red brick buildings are of fair size, and can be seen from the road. There are no underground facilities.
9. It is believed that some processes started at ANAGNI were finished at COLLEFERRO. Source had seen motor trucks loaded with paper pulp, which had been treated with acids, leave for the COLLEFERRO works, from ANAGNI. He had, however, only seen the factory from the outside.

4000

1. S.T.A.M.E. works at ANEGATI. This factory is located in an area of about 6 km. in diameter, starting 150 metres north of Anagni station. It extends northwards on the East side of the secondary road leading to the village of Anagni.
2. The plant is of recent construction, production having started about eighteen months ago. It was taken over intact by the Germans after the Armistice.
3. The works are chiefly underground in a series of intercommunicating tunnels to which access is gained through pavilions within the enclosure.
4. Three boilers are placed in three parallel tunnels several hundred metres long. Three metal chimneys show above the ground, but they are partially covered by three small iron sheds. The chimneys themselves show only one metre of their length above the roofs of these sheds.
5. While most of the machinery is underground, some of it is in surface buildings. This is/of the mixers (pulping paper), carpenter's shop, tool sheds, etc.
6. Personnel employed in the factory at the time of the Armistice amounted to 2,000. 1,000 women were being sought at that period.
7. Source was unable to give any details about the types of explosives produced, or about the volume of output. He stated, however, that the place was still working in February 1944.
8. Another S.T.A.M.E. plant is at COLLEFERO, to the south of COLLEFERO station. This is not a modern establishment. Its red brick buildings are of fair size, and can be seen from the road. There are no underground facilities.
9. It is believed that some processes started at ANEGATI were finished at COLLEFERO. Source had seen motor trucks loaded with paper pulp, which had been treated with acids, leave for the COLLEFERO works, from ANAGNI. He had, however, only seen the factory from the outside.

Distribution
EW AS, JICA, AMHQ
MEM, London
Economic Warfare
Div'sn, American Embassy London.
Intelligence Div'sn, FEI, W'ton
4-2 (Advanced Intelligence)

Submitted by
(Signed) William Derriman
for WALTER K. SCHWING, Chief
Economic Warfare Analysis Section

SECRET

4330

ARMED FORCE HEADQUARTERS
G-2 (Advanced Intelligence)
c/o Peninsular Base Section
NAPLES

SECRET

7 April 1944.

Intelligence Report No. EW Na 52

Subject: Munitions Corporation BOLBRINI PAROLI-DELFINO.

Source: Former high official of the Company, considered reliable and trustworthy.

PREAMBLE: This report should be read in conjunction with Report No. EW Na 31, of March 9, 1944, which relayed information obtained by CSDIC (Sub-Centre, East) on the Colleferro and Agnani munition plants. The authoritative source of the present report strongly suggests that earlier information was superficial and inexact.

1. The head office of the BOLBRINI PAROLI-DELFINO Munitions Corporation is at Corso Umberto 267, ROME. Factories are in NAPLES, CECIANO, ALCANT, COLLEFERRO and BRUSCIA. The presiding genius of the group was Senator PAROLI-DELFINO. While capitalised officially at 50,000,000 Lire, its real capital is reputedly in the region of 1,500,000,000 Lire.
2. FUORI GROTTA, Naples.
3. This plant is on the Via Campagna, Fuori Grotta, opposite the railroad station of Campi Flegrei.
4. Fuori Grotta made shell cases for guns of medium calibre; fuses for 20 mm. cartridges; small parts for detonators and driving bands in sinter-eisen, the German substitute for copper driving bands.
5. Ninety percent of the works is underground. Eighty-five percent of the machinery installation was destroyed by the GERMANS before they evacuated NAPLES.
6. At capacity there were 3000 men employed at FUORI GROTTA.
7. Production was sent to CACCAME and COLLEFERRO for finishing and charging.
8. The larger part of the machinery for shellcases, fuses and detonators was of Italian origin. Only a few machines were German. On the other hand, the machinery for fitting sinter-eisen driving bands was all German. The sinter-eisen equipment came from HARTAG A.G., Koepenick, Berlin.
9. At present work is being resumed for account of the Corps of Engineers, U.S.A. Most of this activity is concentrated on the

... company, considered reliable

PRELIMINARY: This report should be read in conjunction with Report No. EW 31, of March 9, 1944, which relayed information obtained by CSBIC (Sub-Centre, East) on the Colleferro and Agnani munition plants. The authoritative source of the present report strongly suggests that earlier information was superficial and incorrect.

1. The head office of the BOERINI PAROLI-DELLINO Munitions Corporation is at Corso Umberto 267, ROMA. Factories are in NAPLES, COLLEFERRO and BRUSCIA. The presiding genius of the group was Senator PAROLI-DELLINO. While capitalised officially at 50,000,000 Lire, its real capital is reputedly in the region of 1,500,000,000 Lire.
- A. FUORI GROTTA, Naples.
2. This plant is on the Via Campagna, Fuori Grotta, opposite the railroad station of Campi Flegrei.
3. Fuori Grotta made shell cases for guns of medium calibre; fuses for 20 mm. cartridges; small parts for detonators and driving bands in sinter-eisen, the German substitute for copper driving bands.
4. Ninety percent of the works is underground. Eighty-five percent of the machinery installation was destroyed by the GERMANS before they evacuated NAPLES.
5. At capacity there were 3000 men employed at FUORI GROTTA.
6. Production was sent to GACCANE and COLLEFERRO for finishing and charging.
7. The larger part of the machinery for shellcases, fuses and detonators was of Italian origin. Only a few machines were German. On the other hand, the machinery for fitting sintereisen driving bands was all German. The sintereisen equipment came from HARTAG A.G., Koepenick, Berlin.
8. At present work is being resumed for account of the Corps of Engineers, U.S.A. Most of this activity is concentrated on the repair of railroad rolling stock for the Ferrovie dello Stato (State Railways).

-f-

4289

SECRET

SEARCHED BY INDEXED BY
 SERIALIZED BY FILED BY
 MAR 10 1944
 FBI - NEW YORK

SECRET

3. COLLEFFERRO

9. Colleferro, the most important of all the BOMBARDI PARODI-DELMINO plants, is situated 50 km. south of ROME on the Via Casilina, Colleferro.
10. Colleferro has a superficial area of 1,000 hectares. Three hundred hectares are covered by buildings.
11. From the south aspect, the plan is laid out as follows:
- (a) The workers' village with its various group activities such as the hospital, cinema, maternity home, orphanage, etc.
 - (b) The director's building and offices.
 - (c) To the left of (b) is the munition works, bounded on one side by a stream. Shells, detonators, fuses and hunting cartridges are made here. There is also a non-ferrous division, foundry and rolling mill. Formerly sizeable stocks of iron, steel and non-ferrous metals were held.
- (d) Behind the munitions plant is the main explosives building where all varieties of explosives, including blasting powders of various types, were manufactured. Aerial bombs were charged in the explosive building.
- (e) Near the railroad station of Colleferro was the cement works.
- (f) On the northern side of the area was the nitric acid factory.
12. An industrial organization of the most up-to-date description, Colleferro aroused the admiration of the numerous foreign industrialists and experts who had visited it.
13. As an industrial unit, however, source avers Colleferro might be said no longer to exist. The GERMANS first removed all its stocks of raw materials, notably non-ferrous metals. Contemporaneously the area was heavily bombed by the Allied. Photographic reconnaissance clearly shows the large extent of the bomb damage. It is hinted that the damage may well be irreparable, and the entirely new buildings will be needed to put Colleferro into any sort of working order.
14. Colleferro gave employment to 15,000 workers. There were in addition 150 on the technical staff - engineers, chemists, etc.
15. Power was supplied by the Societa Romana d'Electricita. About 12,000 KW were laid on. A thermal station, within the grounds, was a source of reserve and emergency power.
16. The greater part of the machinery was ITALIAN, some of it having been supplied by ITALIAN firms themselves. Other machines were supplied by ITALIAN

- (b) The director's building and offices.
- (c) To the left of (b) is the munition works, bounded on one side by a stream. Shells, detonators, fuses and hunting cartridges are made here. There is also a non-ferrous division, foundry and rolling mill. Formerly sizeable stocks of iron, steel and non-ferrous metals were held.
- (d) Behind the munitions plant is the main explosives building where all varieties of explosives, including blasting powders of various types, were manufactured. Aerial bombs were charged in the explosive building.
- (e) Near the railroad station of Colleferro was the cement works.
- (f) On the northern side of the area was the nitric acid factory.
12. An industrial organization of the most up-to-date description, Colleferro aroused the admiration of the numerous foreign industrialists and experts who had visited it.
13. As an industrial unit, however, source avers Colleferro might be said no longer to exist. The GERMANS first removed all its stocks of raw materials, notably non-ferrous metals. Contemporaneously the area was heavily bombed by the Allied. Photographic reconnaissance clearly shows the large extent of the bomb damage. It is hinted that the damage may well be irreparable, and the entirely new buildings will be needed to put Colleferro into any sort of working order.
14. Colleferro gave employment to 15,000 workers. There were in addition 150 on the technical staff - engineers, chemists, etc.
15. Power was supplied by the Societa Romana d'Electricita. About 12,000 KW were laid on. A thermal station, within the grounds, was a source of reserve and emergency power.
16. The greater part of the machinery was ITALIAN, some of it having been designed at Colleferro itself. Other machines were supplied by ITALIAN industry from stock, but special equipment was made, under orders from the corporation, by a company controlled by Senator Parodi-Delfino which specializes in precision machines. Only a small percentage of the machinery was SWISS or GERMAN.
17. COLLEFERRO produced each 24 hours the following:

About 1,000,000 machine-gun bullets (6.5 and 8 mm.)
 100,000 aviation machine-gun bullets (12.7 mm.)
 50,000 navy machine-gun bullets (13.3 mm.)
 50,000 machine-gun bullets of 20 mm.

SECRET

SECRET

10,000 machine bullets for calibers about 20 mm.
 20,000 kg. of TNT
 10,000 kg. of various powders for small arms and cannon
 5,000 kg. of pentrite
 5,000 kg. of various types of dynamite.

18. The establishment had excellent air-raid shelter arrangements, since many tunnels had been excavated to connect the different divisions and departments. The terrain is hilly and buildings were always erected at the foot of hills to afford the greatest measure of protection. The tunnels, in addition to affording air-raid cover, were used to store raw materials and finished products.

C. AGIANI

19. The AGIANI works are about 10 km. from COLLEFERRO, between AGIANI station and the Via Casilina.

20. AGIANI is new and had not yet been in operation when the Armistice was declared.

21. Planned production was 30,000 kg. per day, mainly powder for small arms and cannon. Employees were about 2,000.

22. Machinery was almost exclusively of the corporation's own design.

23. The AGIANI plant is largely underground.

24. The Germans have removed its machinery and it has also been bombed. Source is of the opinion that AGIANI had been "destroyed".

D. CECCANO:

25. The CECCANO works of the ROMERINI PARODI-DELMINO group are to the SW of FROSINONE. CECCANO is a relatively new plant, having been inaugurated about three years ago.

26. Daily production was:

About 10,000 cartridges of 20 mm.
 10,000 cartridges of 37, 40, and 47 mm.
 100,000 fuses for 12.7, 20 and 37 mm. ammunition
 Small parts for fuses and detonators.

27. About 3,500 employees were on the payroll.

28. Source stated "CECCANO has been destroyed like the others".

E. SAN BARTOLOMEO, BRESCIA

29. Source's information about BRESCIA goes back to October, 1943, (other information is later: the end of January, 1944) and at that time it was said to have been continuing its production of vari-calibered fuses. Work, however, was severely curtailed, according to reports by source.

4287

station and the Via Casilina.

- 20. AGIANI is new and had not yet been in operation when the Armistice was declared.
- 21. Planned production was 30,000 kg. per day, mainly powder for small arms and cannon. Employees were about 2,000.
- 22. Machinery was almost exclusively of the corporation's own design.
- 23. The AGIANI plant is largely underground.
- 24. The Germans have removed its machinery and it has also been bombed. Source is of the opinion that AGIANI had been "destroyed".

D. CECCANO:

25. The CECCANO works of the BOBRINI PARODI-DELFINO group are to the SW of FROSINONE. CECCANO is a relatively new plant, having been inaugurated about three years ago.

26. Daily production was:

- About 10,000 cartridges of 20 mm.
 - 10,000 cartridges of 37, 40, and 47 mm.
 - 100,000 fuses for 12.7, 20 and 37 mm. ammunition
- Small parts for fuses and detonators.

4287

- 27. About 3,500 employees were on the payroll.
- 28. Source stated "CECCANO has been destroyed like the others".

E. SAN BARTOLOMEO, BRESCIA

29. Source's information about BRESCIA goes back to October, 1943, (other information is later: the end of January, 1944) and at that time it was said to have been continuing its production of vari-calibered fuses. Work, however, was severely curtailed, according to reports, by sabotage and 'go-slow' on the part of the men.

30. San Bartolomeo employed about 1,500.

SECRET

SECRET

31. It has been said that a large part of the Colferro activities were transferred to DEBSCIA, but source believes production, despite the possibility of such a removal, is not high.

Submitted by:

(Signed) WALTER K. SCHMIDT, Chief,
Economic Warfare Analysis Section.

DISTRIBUTION:

- EMAS, JICA, AFHQ
- MEM, London.
- Intelligence Division, FEI, Washington, D.C.
- Economic Warfare Division, American Embassy, London.
- WRAF, CIO, C.M.F.

67A
68A

185

4388

IBM, London
Intelligence Division, NSA, Washington, D.C.
Economic Warfare Division, American Embassy, London.
MI6, CIO, C.I.I.T.

4386

SECRET

*Info. div.
83518*

CONFIDENTIAL

ALLIED FORCE HEADQUARTERS
G-2 (Advanced Intelligence)
c/o Peninsular Base Section
APO 762, U.S. Army.

LC/lc

30 May 44

INTELLIGENCE REPORT D-51

Ration Cards in ROME

The following information has been received from a reliable source:

1. Up to 15 May 44 there had been no issue of new ration cards in ROME.
2. The head of the ration card organization is Avv. ITALO BERIGNI; head of ration distribution is DR. FRANCESCO DE MURO; price control DR. LUIGI CEMINI; supervision of prices (black market) DR. FRANCESCO DI SARIC.

R. J. C. Cave
for R.J.C. CAVE
Major, G.S.,
Commanding.

DISTRIBUTION:

- A.F.H.Q., G-2 3 copies
- A.A.I., GSI 3 "
- A.C.O. (Info Div) 3 "
- No. 3 District, GSI 2 "
- F.B.S., G-2 1 copy
- City Admin. Section G-2 1 "
- J. I.C.A., Naples 1 "
- C.E.W.A., Algiers 1 "
- H.E.W., London 1 "
- Economic Warfare Div., London 1 "
- F.E.A., Washington 1 "
- C.E.W.A. (G-2 Adv Int) 2 copies

(answers your 2150/INFO, 15 May 44). *67A*
68A

4285

- The following information has been received from a reliable source:
1. Up to 15 May 44 there had been no issue of new ration cards in DOLE.
 2. The head of the ration card organisation is Avv. ITALO BENIGNI; head of ration distribution is DR. FRANCESCO DE MURC; price control DR. LUIGI GERMINI; supervision of prices (black market) DR. FRANCESCO DI SARRO.

P. G. Roberts
Capit
 for R.J.C. CAVE
 Major, G.S.,
 Commanding.

DISTRIBUTION:

A.F.H.Q., G-2 3 copies
 A.A.I., GSI 3 "
 A.C.C. (Info Div) 3 "
 No. 3 District, GSI 2 "
 E.E.S., G-2 1 copy
 City Admin. Section G-2 1 "
 J. I.C.A., Naples 1 "
 C.E.W.A., Algiers 1 "
 M.E.W., London 1 "
 Economic Warfare Div., London 1 "
 F.E.A., Washington 1 "
 C.E.W.A. (G-2 Adv Int) 2 copies

(answers your 2150/INFO, 15 May 44). *67A*
68A

4385

Copy in Home File
to R.S.O. Regis

RECEIVED INFO DIV AGO
 Date 6/11 Time 1500
 File 2059 Info *RS*

HEADQUARTERS
 1 - GIU 1944
 A. C. C.

File
copy on 7037
to Economic Section
Signature *dt*

HEAD OFFICE
ARMED SERVICES DIVISION
R.C. & H.C. SECTION

2150/INFO
1 June 1944

81A

SUBJECT: C.A. Div., Rm
TO : Public Safety Sub-Commission, 303 Rear Hq.

Ref your 402/14516/1/PS d/d 29 May.

1. Receipt of above very full answer to our questionnaire is acknowledged with thanks.
2. Further to our 2150/INFO: d/d 24 May, the following additional questions have been submitted by Region IV.
3. It would be appreciated if any answers could be supplied.

ers
NORMAN E. FISKE
Colonel, Cavalry
Deputy Executive Commissioner

4384

✱

HEADQUARTERS
 AIR DEFENSE CONTROL COMMISSION
 A.S. & H.C. SECTION

80A

2150/Info
 1 June 1944.

SUBJECT: Civil Defense, Rome

TO : G-2 (Adv. Int.) AFHQ c/o 193
 G-2 (Main) c/o APO 57 Area

Re our 2150/Info and questionnaire d/d 24 May 44.

1. The above questionnaire has been very fully answered by A.S. sub Commission G-2 and may be considered closed.
2. The following additional questionnaire has been submitted by Region IV.
3. It would be appreciated if any answers could be supplied.
4. The questionnaire has been sent also to A.S. sub Commission.
 - a. Air raid signals: Type, number and method of operation; viz; electric, steam, manual, compressed air etc.,
 - b. Auxiliary Fire Brigade.
 - c. Auxiliary Police Force
 - d. First Aid Groups.
 - e. Bomb Clearance Squads.
 - f. The names and addresses of the heads of the above four organizations as well as the Chief Air Raid Warden.

CRS
 NORMAN E. FINE
 Colonel, Cavalry
 Deputy Executive Commissioner

6383

dh

RESTRICTED

ALLIED FORCE HEADQUARTERS
G-2 (Advanced Intelligence)
c/o Postular Base Section,
APO 702, U.S. Army

SECRET
799A

OT/US

24 Mar, 1944.

INTELLIGENCE BUREAU NO. C-14

Unethical Disense in ROME

Source: High ranking ALIA officer of S.C.R.R.

1. PROSTITUTION

a. Licensed houses of prostitution.

In ROME there used to exist about 40-50 licensed houses of prostitution.

b. Revelance of clandestine prostitution

There was a certain tendency to carry on clandestine prostitution. This, however, was successfully suppressed by anti-vivise squads who waged energetic war against both the prostitutes of the street and the procurers of women. At first a number of arrests were made for reasons of public safety. Then a caution was given to all the women. While the procurers were put in prison.

Some kind of discipline was imposed on prostitution by the Public Safety Law (Title, VII, Article 190-218), and the corresponding regulation. The law and the regulation were rigorously observed.

2. HOSPITALS FOR PROSTITUTION

Prostitutes were prevalently taken care of at S. MILITANO Hospital, which specialized in venereal and skin disease. There were 200 beds for V-D cases.

3. GERMAN method to prevent V-D

Source does NOT know the method used by the GERMANS to prevent soldiers contracting V.D., but states that in WARREN the GERMANS used to frequent only specified brothels, in which both the women and the clients were subjected to certain hygienic measures.

4. DERMATOLOGY

Source does not know whether there are any cases of dermatology in ROME.

4282

5. Licenses issued for prostitution.

In Rome there used to exist about 15-20 licensed houses of prostitution.

1. Development of clandestine prostitution

There was a certain tendency to turn to clandestine prostitution. This, however, was successfully suppressed by police squads who used energetic war against both the prostitutes of the street and the procurers of women. At least a number of arrests were made for reasons of public safety when a caution was given to all the women, while the procurers were put in prison.

Some kind of discipline was imposed on prostitution by the Public Safety Law (Title, VII, Article 190-208), and the corresponding regulation. The law and the regulation were rigorously observed.

2. HOSTELS FOR PROSTITUTION

Prostitutes were invariably taken care of at St. MILICIA Hospital, which specialized in venereal and skin diseases. There were 200 beds for V-D cases.

3. GERMAN method for venereal V-D

Source does not know the method used by the GERMANS to prevent soldiers contracting V.D., but states that in NAPLES the GERMANS used to frequent only specified brothels, in which both the women and the clients were subjected to certain hygienic measures.

4. DEROGATION

Source does not know whether there are any cases of derogation in ROME.

DISTRIBUTION:

- A.T.H.Q., C-2 (3 copies)
- H.Q., A.A.I. (3 copies)
- A.C.C. (Information Division) (3 copies)
- (Ref. para 2 of your 2150/INF0, of 20 Apr. '44)
- O.S.S. (R. & A.) (2 copies)
- City Administration Section, C-2 (2 copies)
- JICA, Naples (1 copy)
- C.B.W.A., Naples (6 copies)

*10 Glyn - Page 10
for S.T.O. CAVE,
Major, G.S.,
Commanding.*

28A - (Campino)

RECEIVED BUREAU
30 MAY 1944
A.C.C.

RECEIVED BUREAU
Date 30 May 44 File # 1540B
File 2150
Info of H. H. H. H.

RESTRICTED

2282

HEADQUARTERS
ALLIED CONTROL COMMISSION
R.C. & S.C. SECTION

SECRET
2150/1150
29 May 1944

8081A

SUBJECT: Munitions Plant

TO : G-2 (by int) WFM c/o PHS

of telephone conversation of 27 May (Capt. Lynn Roberts/
Capt. Brybrook)

1. Information is required urgently upon the munitions plant.
BUSHBY - AHEAD - 112210.
2. It used to have a branch at Castellano di Stabia.
3. Signor ROLLO, one time thought to be connected with the
local branch, can be contacted through C.S.A. (Major Ingletan).

11/63

ERS
HEROLD S. FLEAS
Colonel, Cavalry
Deputy Executive Commissioner

4381

904

HEADQUARTERS
 ALLIED CONTROL COMMISSION
 R.C. & A.G. SECTION

2150/INCO
 29 May 1944

SUBJECT: Italian Ministry of Agriculture & Forests,
 Rome

TO : G-2 (dv. int.), AFHQ, c/o IAS
 AFHQ (main) c/o APO 57 Area H.Q.

1. The agriculture sub Commission has requested the following information on above quoted subject.

2. It would be appreciated if any answers can be supplied.

Questionnaire

3. 1) Are the Ministry buildings still intact?
 2) Has portion of the staff been transferred to Northern Italy?
 3) Who of the staff remain?
 4) Have the archives been removed or destroyed?
 5) The efficiency of the staff.
 6) Information similar to above on the central statistical institute.

ERS

NORMAN E. FISKE
 Colonel, Cavalry
 Deputy Executive Commissioner

4280

JVW

HEADQUARTERS
ARMY CONTROL COMMISSION
R.C. & M.G. SECTION

File
2014

2450/INRO
27 May 1944

SUBJECT: Information Occupied Italy

TO : Communications Sub-Commission
Reference TC/19/1 of 14 March 1944.

1. The enclosed report, marked, is in partial reply to your above quoted letter.

G-2 Int. Rep
D. G.

ERS
+ **ROBERT E. FLECK**
Colonel, Cavalry
Deputy Executive Commissioner

1. Encl.

File

HEADQUARTERS
ALLIED CONTROL COMMISSION
Agriculture Sub-Commission
APO 394

MAMD/wht

75A

00020/AGR

25 May 1944

SUBJECT: Italian Ministry of Agriculture and Forests in Rome.

TO : Major J.V. Hinkel, Information Division.

1. This Sub-Commission is desirous of having the most up-to-date possible information on the Italian Ministry of Agriculture and Forests in Rome. This is necessary so that whatever remains of this organization can be set working as quickly as possible in line with the mutual objectives of this Sub-Commission and the Ministry of Agriculture in Salerno. It is desired also to make immediate use of any data which may be available in the Rome Ministry, not only in connection with the work in territory now occupied, but also in planning for territory still to be occupied.

2. We should therefore like to know whether the Ministry's buildings are still intact, whether a portion of the staff has been transferred to Northern Italy and if possible, who of the staff remain. We should also like to have information on whether the archives have been ^{removed} ruined or destroyed; similar information concerning the Central Statistical Institute would be very useful - an entirely separate organization, but containing much information relating to Agriculture. Any information regarding efficiency of staff in Rome would be welcome; we understand that in some of the Ministries appointments have been given to place-seeking inefficient.

3. If you have any means of obtaining information on the above lines, we would be very grateful for your help.

W. A. HARTMAN
Lt. Col.
Director

See 77A

Handwritten notes and stamps at the bottom of the page, including dates like 5/25 and 1130, and initials.

HEADQUARTERS
ALLIED GENERAL COMMISSION
A.G. & M.G. SECTION

74A

2450/1100
25 May 1944

SUBJECT: Information on Occupied Italy
TO : Communications A.G.

For reference 10/19/1

Would please find copy of Allied Force Headquarters
Intelligence Report 1568.

1 Encl.

cds
SIRHAN S. FIDELI
Colonel, Cavalry
Deputy Executive Commissioner

678
cds

UNITED STATES
NAVY
NAVY SAFETY COMMISSION
WASHINGTON, D.C.

2152/1100
24 May 1944

731

TO : Fire Information, West City
FROM : 1-2 (rev. 1-6.) 1000 10 111
1000 (main) 1000 5/ Area
Public Safety and Commission
1000 near 111

72A

1. The following questionnaire has been submitted by Region IV
It would be appreciated if any answers could be supplied.
- 2.

CRB
✓
Harold A. Ford
Colonel, Navy
Deputy Executive Commissioner

4377

QUESTIONNAIRE

1. Who is the Chief of the Fire Department?
2. How many years has he been a fireman?
3. How many years has he been Chief?
4. By whom was he appointed Chief?
5. How many men are there on the Department?
6. What does their equipment consist of?
7. What does the public water supply consist of? (Briefly)
8. Is there a fire prevention code in existence?
9. What was the fire loss for the year 1939?
10. Name of few Fire Insurance Companies in Rome.
11. Does the Vatican City come under the protection of the Rome Fire Department?
12. Name a few of the most common causes of fire in Rome.

4376

HWB/bca

HEADQUARTERS REGION IV
 Allied Control Commission
 APO 394

72A

TO : Civil Affairs Branch; R.C. and M.G.S.;
 for attention Major J.V. Hinkel; Information Division.

FROM : Regional Public Safety Officer.

SUBJECT: Fire Information Rome City.

FILE NO: R4/PS/17.

DATE : 24 May, 1944.

1. I would appreciate having you obtain the following information in regards to the Fire Department in the City of Rome:

1. Who is the Chief of the Fire Department?
2. How many years has he been a fireman?
3. How many years has he been Chief?
4. By whom was he appointed Chief?
5. How many men are there on the Department?
6. What does their equipment consist of?
7. What does the public water supply consist of? (Briefly)
8. Is there a Fire Prevention Code in existence?
9. What was the fire loss for the year 1939?
10. Name a few Fire Insurance Companies in Rome.
11. Does the Vatican City come under the protection of the Rome Fire Department?
12. Name a few of the most common causes of fire in Rome.

J. W. Backman. 4375

H. W. BACKMAN,
 Capt.

for R. T. MILLHOUSE,
 Lt. Colonel,

Regional Public Safety Officer,
 Region IV.

File 2150

File 2150

HEADQUARTERS
ALLIED CONTROL COMMISSION
I.C. & I.G. SECTION

2150/INFO
22 May 1944

71A

SUBJECT: P.W. Camps

TO : Displaced Persons Sub Commission
(Att. Col. Findlay)

Further to 2150/INFO d/d 10 May, the following information
is forwarding as app. "A".

RB
+ NORMAN E. FISKE
Colonel, Cavalry
Deputy Executive Commissioner

1. Incl. App. A

703

4376

SUBJECT: Information - P/W and
Concentration Camps

Info div.

SECRET

5-2928

70A

I N' Section
Adv. H.Q. "A" Force
c/o No. 2 District
C.M.F.

To : H.Q.,
Allied Control Commission
R.C. & M.G. Branch

Ref: 820/2

18 May, 44.

Reference your INFO/2150, dated 12 May, 1944 received today. I forward you, herewith, at Appendix A the only available information regarding P/W and Concentration Camps as far NORTH as FLORENCE.

H. R. ...

Major
G.S.

HJR:gp

HEADQUARTERS
21 MAY 1944
A. C. C.

4373

2150

APPENDIX A

LOCATION	CAPACITY	REMARKS
ACQUAFERRA TRIVIG 115242442	3500	Plain of S. MCDASTO PV
ALATRI 1342441432		Civilian internee camp at LA PRESCHETTE
ANCONA 133044336	Hospital	
ANCHIARI 12024332	3300	Civilian Internee
APIRO 13084323		Civilian internee
AQUILA 13234222	3500	Camp 3 km from town P/W
AREZZO 115343272	Hospital	
ASCOLI PIGENO 13334252	Hospital	
AVIGNANO 13244202	3500	
CAMPELLO SUL CLITUNNO 12474249	3500	P/W camp nr. PISIGNANO
CASOLE d'ELSA 11034321		Civilian internee
CASTELLAI MONDO 130344513		
CIVITELLA DEL TRONTO 13404247	3300	Internment Camp
COLFIO LINO 12534302	100	P/W
CORROPOLI 13254250		Civilian Internee
FARAIN SABINA 12424213	3400	Labour transit camp
FLORENCE 11154346	3200	P/W and civilian internee Camp at VILLA LA SELVA

4372

11534327 1/2				
ASCOOLI FICORNI 13354252	Hospital			
AVIGNANO 13244202	Hospital			
BANGHELO SUL CLITURNO 12474249		3500		
CASOLE D'ELSA 11034321		3500		
CASVEIRAI MONDO 130344513				
CIVITINA DEL TRONTO 13404247		3300		
COLEPIO IANO 12534302		100		
CORROFOLI 13234250				
FARAIN SABINA 12424213		3400		
FLORENCE 11154346		3200		
FOLIGNO 12434258		3500		
GUALDO GATTANEO 12354284				
GUBBIO 12344321		16		
LATERINA 11424330		3200		

P/W camp nr. PISIGNANO

Civilian internee

Internment Camp

P/W

Civilian Internee

Labour transit camp

P/W and civilian internee
Camp at VILLA LA SILEVA

SANT' ERACLIO

Civilian interment S. MARCO Hotel

Camp between CADOLVIS mill and R. ARNO

4372

15 pp
18/1/50
15/1/50

.....

APPENDIX A

- 2 -

LOCATION	CAPACITY	REMARKS
LIVORNO 10344350	3200	P/W Civilian internee
MACERATA 13274318		
MONTETIASCONE 12024232		
MONTEDIPONE 13344321	3200	P/W
MONTERRANO 13404312½	3300	P/W
ORTUCCHIO Nei MARSÌ 1339½4157	60	P/W
PASSO CORESE 12394209	1500	P/W
POPPI 11464342	3300	Capocini P/W
ROGGE 12304152		CANTOCELLE, TOR SAPIENZA
S. CASOLIANO dei BAGNI 1152½4252		Civilian internee
S. GIOVANNI VALDARNO 1120½433½		
S. SEVERINO MARCHE 13104313½		Civilian internee
SERVIGLIANO 13294304	3400	P/W
SULMONA 13554202	3200	FRONTE d'AMORE
TRELLA 13204318		Internees Villa La SPADA
VESTRALLA 12034219	3300	MAZZOCHIO P/W
VILLA OLIVETO		ur AREZZO civilian internee

4371

PASSO CORESE 12394209	1500	P/W	
ZOPPI 11464342	3300	Capuccini P/W	
ROSE 12304152		CINCOCELLI, TOR SAPIENZA	
S. CASCIANO dei BAGNI 11524252		Civilian internee	
S. GIOVANNI VALDARVO 11204333½			
S. SEVERINO MARCHE 13104313½		Civilian internee	
SERVIGLIANO 13294304	3400	P/W	
SULACINA 13554202	3200	FONTE d'ALORE	
TREIA 13204318		Internees Villa La SPADA	4371
VESTRALLA 12034219	3300	MAZZOCCHIO P/W	
VILLA OLIVETO		nr ARZENO civilian internee	

The figures under place names are the latitude and longitude. The first two digits represent degrees east, the second pair of digits (with or without a fraction) minutes; the third and fourth pairs of digits respectively degrees and minutes North.

Thus: - 0930½3957½ = 9 deg 30' 30" E. 39 Deg. 57' 30" N
 17504033 = 17 deg 53' E 40 deg. 33' N.

These references are therefore applicable to any scale or projection.

HEADQUARTERS
ALLIED CONTROL COMMISSION
R.C. & M.C. SECTION

2150/INFC
17 May 1944

SUBJECT: Consorzio Agricolo
TO : Regional Commissioner Region VII

Reference to verbal request put forward at time of Captain
Gillitt's recent visit, the information requested is as under:

The Consorzio Agricolo is a federation responsible for the
arrangements for the collection and distribution of wheat and of
fertilisers.

for

NORMAN E. FISKE
Colonel, Cavalry
DEPUTY EXECUTIVE COMMISSIONER

4320

2150/Info
68A

To Intelligence A.C.C.
From Regional Supply Officer Region 4,
12 May 44
Subject Ration Cards Rome.

① According to report from a usually reliable source, new ration cards went into use in Rome as at 1 May and for a 6 months period. Please verify or correct.

② If possible, obtain for the information of this Division a copy of the said ration card and of any supplementary ration cards now in force in the City of Rome.

J. W. Hubbard 4369
Lt Col A.C.C.
R.S.O. Region 4.

Telephone Major Benson - Region IV
Done
Ext 6
also see 67A

UNITED STATES
ARMED FORCES COMMISSION
U.S. & F.O. PATRIOT

67A

2150/1170
17 MAY 1944

ATTENTION: ration cards, zone
TO: CG (Adv. Int.) 2037 a/o RBE

1. It has been reported that new ration cards went into use in zone on 1 May 1944 valid for a six month period. May this be verified or corrected.

2. If possible any samples of this ration card and any sample entry cards in force be forwarded to this HQ.

erB
Major W. H. Benson
Colonel, Cavalry
Deputy Executive Commissioner

Copy to regional supply officer,
Zone IV II.

24 May 44
Rec'd and filed 2037/1170/25A.

Major Benson notified and saw same
Cpl. [unclear]

4368

66X
No. Information
Division

attached with copy
of
11/26
4387

0 66Z

CI ORATION SEIT
(Please pass quickly) Date: 11.11.1966

FROM: - Information Division, AOD



TO: : Seen & Initialled
: by

- : Chief Commissioner
- : Deputy Chief Commissioner
- : V. Pres. Admin. Section
- : V. Pres. Economic Section
- : Executive Commissioner
- : Deputy Executive Commissioner
- : Directors political section
- : Security Branch
- : Public Relations Officer
- : Sub Commissioner
- : FINANCE
- : Region

4266

REF: 55A

FOR: - Information and appropriate action

Finance wants this file back.

REMARKS

This refers to your communication dated 15/04/66 dtd 17/11/66 (ref in the file). Please note that the file was forwarded 2/11/66

HEADQUARTERS
MILITARY CONTROL COMMISSION
U.S. & M.C. SECTION

667
2150/1150

15 May 1944

SUBJECT: Population, Region I
TO : Italian Refugee Branch

Further to 2150/1150 d/d 1 May 1944.

The following is an excerpt from a letter received from Region I:

2. Regret that the communes of MESSINA province which are usable for refugees were not indicated on the data sent you on the 28.4.44. There are six such communes but inasmuch as all of these are remote from the provincial capital, and therefore difficult to supervise, it is thought best not to billet any refugees in MESSINA province until other available space has been used. The names of these six communes are:-

CAIAMI

FRANCAVILLA SICILIA

CANTINI DI MESSINA

LANZA

CESSANO

S. SALVATORE DI PACHIA

3. No data is available as to the percentage of destruction in the various communes. On a guess, there are probably only 2 communes which have suffered as much as 50% damage; the cities of MESSINA and MARIATA. Both of these are in the area from which refugees are debarked for military reasons.

4365

ews
MORRIS E. FICKS
Colonel, Cavalry
deputy executive commissioner

HEADQUARTERS
ALLIED CONTROL COMMISSION
INFO & M.C. SECTION

USA

2150/USPO
16 May 1944

SUBJECT: Information on occupied Italy
TO : Communications sub commission

ref WSA/25/22 d/d 11 May 44 para 2

Your questionnaire has again been referred to the appropriate
Intelligence Agencies.

ERS

4364

HOBAN E. FISKE
Colonel, Cavalry
Deputy Executive Commissioner

Information B-7640
JLH/EM
64A

REAR HEADQUARTERS
ALLIED CONTROL COMMISSION
APO 394

11th May 1944.

In reply refer
to: TS/4/25/22.

Subject: Information on German occupied Italy.

To: R.C. and M.G. Section, Main HQ, Allied Control Commission. ✓

Reference your letter No. 2153/INFO dated 9th March 1944
and this office letter No. TS/19/1/92 dated 14th March 1944, subject as
above.

May this Sub-Commission please be informed whether any of
the information concerned has yet come to light, additional to that
contained in your 2192/INFO dated 10th May 1944 which has been noted.

Page 234
Wm. Henderson
— J.L. Henderson,
Colonel,
Director, Communications Sub-Commission.

HEADQUARTERS
12 MAY 1944
A.C.C.

17-6363

HEADQUARTERS
ALLIED CONTROL COMMISSION
INDUSTRY & COMMERCE SUB-COMMISSION
APO 394

WML/edg

9 May 1944

Ref. ACC/5076/IC

SUBJECT: Bonbrini-Parodi-Delfino Company

TO : Information Division
(Attention: Major Hinkel)

1. As much intelligence information as can be secured on the following matters is urgently desired by this Sub-Commission:

A. Bonbrini-Parodi-Delfino Company - huge Italian munitions manufacturers, with one large plant in Naples Area.

B. Sig. Moris, general manager of the plant named in 'A'. It is understood that he is now employed by A.C.C. Transportation Section.

Copy to:
File ACC/5140/IC

W. P. Evans

W. P. EVANS
Colonel,
Director, Industry and
Commerce Sub-Commission.

4362

2150

1610
JS

Sia 784 for action

83A

63A

SUBJECT: Intelligence.

Information by
AMG Rear Eighth Army.

CA/4

U/R G.A.

9 May 44.

S-2438

HQ Allied Control Commission,
RC & MG Section.

1. Reference your letter 2150/INFO of 21 Apr. 44, the document is returned with thanks.

P. C. Banta

Major, RA
G.S.O. II 4361
AMG Eighth Army.

for Gr/capt cond

RECEIVED
10 APR 1944
A. C. C. 576
2150

*1202
for*

Information May 1944

ALLIED CONTROL COMMISSION,
SICILY REGION HEADQUARTERS,
APO 394.

7 May 44

File:- RWE 383.7

Subject:- Population Region I

To:- Executive Commissioner,
R.C. & M.G. Section,
H.Q. Allied Control Commission;
(Attention Deputy Commissioner)

1. Reference your 2150/INFO dated 1 May 44.

2. Regret that the Communes of MESSINA province which are usable for refugees were not indicated on the data sent you on the 26.4.44. There are six such communes but inasmuch as all of them are remote from the Provincial capital, and therefore difficult to supervise, it is thought best not to billet any refugees in MESSINA province until other available space has been used. The names of these six communes are:-

CAPIZZI
CASTEL di LUCIO
CESARO

FRANCAVILLA SICILIA
LANZA
S.SALVATORE di FATALIA

3. No data is available as to the percentage of destruction in the various communes. On a guess, there are probably only 2 communes which have suffered as much as 50% damage: the cities of MESSINA and MARSALA. Both of these are in the area from which refugees are debarred for military reasons.

For the Regional Commissioner *W. H. Savin*

W. H. SAVIN Capt,
Regional Public Welfare Officer.

Copy to:- Major Morley-Fletcher.

2. Regret that the Communes of MESSINA province which are useable for refugees were not indicated on the data sent you on the 28.4.44. There are six such communes but inasmuch as all of them are remote from the Provincial capital, and therefore difficult to supervise, it is thought best not to billet any refugees in MESSINA province until other available space has been used. The names of these six communes are:-

CAPIZZI

CASTEL di LUCIO

CESARO

FRANCAVILLA SICILIA

LANZA

S. SALVATORE di PATALIA

3. No data is available as to the percentage of destruction in the various communes. On a guess, there are probably only 2 communes which have suffered as much as 50% damage: the cities of MESSINA and MARSALA. Both of these are in the area from which refugees are debarred for military reasons.

For the Regional Commission *W. H. Savin*

W. H. SAVIN Capt,
Regional Public Welfare Officer.

Copy to:- Major Morley-Fletcher.

RECEIVED
17/5/44
17/5/44
 RECEIVED
 Data unit
 17/5/44

HEADQUARTERS
 SELECTED OFFICIALS COMMISSION
 INFORMATION DIVISION

60A
 2150/1100
 7 MAY 1948

SUBJECT: Information on life of Garibaldi

TO: THE INDIAN LEGATION, near No. ACC

1. The central reference library has access to the following publications, all in Italian language, dealing with the life of Garibaldi.

- a) "La Gazzetta", daily newspaper, 4 June 1882, no. 127; (extensive editorial on occasion of death).
- b) "Illustrazione popolare", weekly, Vol. XXXI, XXXII, XXXIII; (various articles on Garibaldi).
- c) Garibaldi nella vita intima, by F. Nidzanski
- d) Giuseppe Garibaldi e la sua legione nello stato romano, 1848-49.
- e) Storia parlante, loro politica e diplomazia d'Italia da Napoleone a Vittorio Veneto; (containing material on Garibaldi).
- f) La prima guerra d'indipendenza (1848); (containing material on Garibaldi).

2. All this material is part of the collection of the library of the Society of Journalists, Naples, which is being supervised by the staff of the central reference library, ACC.

3. Most of the a/o publications are old and very bulky.

JPH

JOHN P. HENCK
 Major, U.S.
 Director,
 Information Division

Info Div 118

REAR HEADQUARTERS
ALLIED CONTROL COMMISSION
APO 304
ADMINISTRATIVE SECTION

59A 0 7359

12 May 1944

SUBJECT: Books.

TO : Major J.V. NIMMEL, Director, Information Division.

1. Reply to your letters 2150/INFC & 2143/INFC, of the 9, 10, May.

Could you send down to me the books you mention.

- 1. Humbert of Savoy and the Italian Monarchist Movement.
- 2. Garibaldi nella vita intima, by F. Bidischieri.

R. Buckley

R. Buckley, Capt.,
for Lord Stanegate

*Info
8/8/44
16/5/44*

4359

HEADQUARTERS
13 MAG 1944
A. C. C.

REAR HEADQUARTERS
ALLIED CONTROL COMMISSION
APO 394
INTERIOR SUB COMMISSION.

58A 7646

ACC/4/3/INT.

11 MAY 44

SUBJECTS PREFECTS.

TO : INFORMATION DIVISION, ACC, MAIN HEADQUARTERS, NAPLES ✓
(For the attention of Major Hinkle).

1. Reference your request by telephone:
2. List of Prefects herewith as requested.

3. It should be noted that the Italian Government propose to transfer the Prefect from Trapani to Palermo, and that a reply has been sent that the ACC has no objection to this.

4. The Vice-Prefect of Trapani is temporarily to fill the post of Prefect.

R. R. Temple, Capt.

R.G.B. SPICER,
Lieut Colonel
Director.
Interior Sub Commission.

4358

1035

RECEIVED

HEADQUARTERS
12 MAY 1944
A. C. C.

1 Encl.

LIST OF PREFECTS

REGION I - AGRIGENTO

PANICAMO Antonino Avv. Or.

CALTANISSETTA

Vacant - MADDAIA' Riccardo Acting Vice Prefect Inspector.

CATANIA

*Consolidated
in 1954*

PAZIO Antonino Avv.

ENNA

*49. 27. 50
Consolidated*

BRUNO Attilio Ferruccio

MESSINA

*Consolidated
in 1954*

SCANLAPPELLI Antonio

** see letter*

* CATHERIC

Vacant -

*from Interior
Sub Commissioner*

RAGUSA

*Consolidated
in 1954*

Vacant - ROE GIULIANO Edoardo Coma Dott. Vice Pref. Insp.

Ref ACC/n/3/2

SYRACUSE

Vacant - CRASSI Mario Vice Prefect Inspector.

dated 11 May 44

* TARANTO

D'AVIGNONE Paolo Avv. (- V. Prefect LONGO Antonino)

REGION II - BARI

LUIGI FALCONE, Marchese -

BRINDISI

GIUSCO Francesco, General.

LECCE

ROCCA Nino Dott.

TARANTO

FESTA Giuseppe

REGION III - AVELLINO

SANFRANZESCO Giovanni Battista, Cav. Dott.

BENEVENTO

MOCCILE Italo, Dott.

NAPOLI

SERVACCI Francesco, Coma. Dott.

SALERNO

VOLPE Giacinto

REGION V - CASERTA

Vacant - (ORLANDI Francesco Vice Prefect Inspector.)

CHIESI

PETRUSILA Gaetano avv.

FOGGIA

COURONNI, General

REGION VI - CAGLIARI

Mocci Francesco, Coma. Dott.

NUORO

NAPRELLA Simone

SASSARI

OTTAVIDIANO Vincenzo, Coma. Cav. UFF.

REGION VII - CATANZARO

PONTICIONE Giovanni Battista

COSENZA

VACANT -

MATERA

TAMBURRO Guido

ROSENZA

M. S. Dott. DE COZZI Mario

REGGIO CALABRIA

FRIOLO Antonio avv.

4357

SICILY

- ✓ Palermo Musotto SIG.
- ✓ Trapani Avv. Pantoni
- ✓ Caltanissetta Aldiuro Salvatore (AVV) (VAGALA' NUCERA, Sicily)
- ✓ Enna Bonno Signore ERANO, ATTILIO FERRELLI
- ✓ Agrigento Francesco AVV.
- ✓ Ragusa Cartia AVV. RUTICILINO EDOARDO (CON DOTT. ANTONI)
- ✓ Catania Paolo AVV.
- ✓ Siracusa Stella SIG. GRASSI ANNA (Sicily)
- ✓ Messina Stanfanelli AVV.

CALABRIA

- ✓ Catanzaro Giovan Battista Pontiglione
- ✓ Cosenza Carlo Mancini (Sicily)
- ✓ Reggio Calabria Speciale Dott. Rosario (Sicily, Sicily)

✓ LUCANIA

- ✓ Potenza De Goyaneta Dott. Mario
- ✓ Matera Tamburro Dott. Guido. Nominato dalle Aut. Alleate

✓ PUGLIA

- ✓ Bari Li-Voti Dott. Giuseppe (Sicily, Palermo, M. D. C. C.)
- ✓ Brindisi Generale Francesco CHIASSO.
- ✓ Foggia Generale Cotronei
- ✓ Lecce Rocca Dott. Mino
- ✓ Taranto Gr. Uff. Avv. Giuseppe Festa

4356

CAMPANIA

- ✓ CHIETI Avellino PETRELLA, GIETANO AVV
- ✓ Benevento Zanfremundo Dott. Giovan Battista
- ✓ Campobasso Mormile Dott. Italo
- ✓ Napoli Salvatore Dott. Alfredo ORLANDI (Sicily) Francesco (Sicily)
- ✓ Cavalieri Dott. ... (Sicily) / Av. Schiraldi Emma

Messina

Scantaneelli Avv.

CALABRIA

Catanzaro

✓ Giovan Battista Pontiglione

Cosenza

✓ Guile Mancini *Arant*

Reggio Calabria

✓ Speciale Dott. Rosario *NICOLA, Ann. P. 1918*

✓ LUCANIA

Potenza

✓ De Goyzueta Dott. Mario

Metara

✓ Tamburo Dott. Guido. Nominato dalle Aut. Alleate

✓ PUGLIA

Bari

✓ Li-Voti Dott. Giuseppe *LIFFEO, Felone M. 1908*

Brimilisi

✓ Generale Francesco GIASSO.

Foggia

✓ Generale Petronei

Lecce

✓ Rocca dott. Mino

Taranto

✓ Gr. Uff. Avv. Giuseppe Festa

CAMPANIA

CHIETI
Avellino

✓ *PEIRELLA, GIRETANO Avv.*

Benevento

✓ Zanframundo Dott. Giovan Battista

Campobasso

✓ Morrile Dott. Italo

Napoli

✓ Salvatore Dott. Alfredo *ORLANDI Francesco (celing)*

Salerno

✓ Cavaleri Dott. ~~Mario~~ ✓ *Avv. Selvaggi FRANCESCO*

SARDEGNA

Cagliari

✓ Mucci Dott. Francesco

Nuoro

✓ Maitana Dott. Simone

Sassari

✓ Ottaviano Dott. Vincenzo

Sindaco - Naples City - Dr. Giuseppe Solimene

4356

Info Div 7228
6733

REAR HEADQUARTERS
ALLIED CONTROL COMMISSION
Legal Subcommittee
APO 394

JM/gmf

57A

ACC/4088/L

6 May 1944

SUBJECT: Request for Publications.

TO : Information Division, HQ ACC.

1. Enclosed herewith an excerpt from a letter received here from the Chief Legal Adviser, CHQ, MEF.

2. Any help you may be able to give would be appreciated by this Subcommittee.

G. G. Hannaford

G. G. HANNAFORD, Major
Officer i/c Italian Section
for Chief Legal Officer.

PS. If copies of "legge usuale" are obtainable this office would be glad to have one also.

ccp

Reed 5/8/44 JyH
esazetta officer attached
Action pending effort taken - legge usuale sent to Salerno being made to locate other material JyH 5/14/44

4355

RECEIVED BY THE
8 May 1944 2158
10705
- JyH

3. The Chief Legal Adviser's Office at this Branch is seriously handicapped by lack of sufficient authorities on Italian Law. If at any time you are in a position to send us bound or unbound copies of any of the following, your action would be greatly appreciated:-

- (a) Legge Usuale: any edition later than 1930.
- (b) Gazzetta Ufficiale del Regno: any issues prior to 1937.
- (c) Giornale Ufficiale for Italian East Africa.
- (d) Bollettino Ufficiale della Lybia prior to 1934.

4. Any cost which is to be incurred in connection with obtaining these publications would, of course, if necessary, be met by this Branch.

5. In your letter referred to above you stated that it would not be possible to send copies of the Gazzetta Ufficiale from 1922 onwards, until the Government has moved to Rome. You may however have come across some copies since your letter was written.

(Sgd) D. Renton
Major,
for Chief Legal Adviser,
Civil Affairs Branch
GHQ, MEF.

4354

Coley
56A

HEADQUARTERS
ALLIED CONTROL COMMISSION
INFORMATION DIVISION

2150/INFO
10 May 1944

Subject : Preliminary report on request for information concerning enemy Concentration and P.O.W. Camps North of Rome.

To : Displaced Persons Sub-Commission
(attention : Colonel Finlay)

1. Reference to your verbal request of this date for information concerning location of enemy Concentration and P.O.W. Camps within area 100 to 150 miles North of Rome:

- a) It is believed that no permanent P.O.W. Camps exist in area named since previous Camps there were transferred Northwards in late 1943.
- b) Information concerning Concentration Camps in same area is being obtained from other Allied intelligence agencies and should be available within several days.
- c) The Dr. Burkard you suggested this division contact is reported to be out of the city for several days. Contact will be made with him when he returns and any information he has on this subject forwarded to you.

John V. Hinkel
JOHN V. HINKEL
Major, M.I.
Director,
Information Division, ACC.

4353

SIR/CSBTR. Information by
Russian Increment to CSBTR.

SECRET
S-2393

To: - A.C.C.
NS and IS Section.
APO 354.

SIR/CSBTR/IR/300.
5 May 44.

Ref your letter 2153/INTC of 21 March 44 enclosing questionnaire 11049/7 and your letter 2150/INTC of 7 May 44 which were passed to us by HQ CSBTR, enclosed is the information we have gathered up to date from the very small number of sources that have been available.

Enclosed also report No. CSBTR/INTC/IR/300/1 which may be of interest.

Your questionnaire has been forwarded to our various centres and replies are awaited.

HEADQUARTERS
- 8 MAY 1944
A.C.C.

W.A. Freeth Maj

W.A. FREETH.
Major.

See Buck slips
66 X.Y-Z
for action

79 1000
2153 JBS

4352

0 to company staff SM/1/1/306 of 2.1.44.

FINANCE.

At the end of February 44 the circulation of paper money had increased considerably. The notes were printed in the plant situated at AQUILA, now transferred to Northern Italy. There are 100 in circulation.

Two types of notes were in circulation:

(S) with the "SALUTE" on a red disc,

(N) with the letters "NF" (Napoli Firenze).

There is a huge quantity of the latter as the Germans pay their troops with these.

The Monti del Tesoro and other Government Securities are quoted at high prices on the Stock Exchange but the public is trying to get rid of them and the average price is lire 22-30 per 100 nominal.

Insurance Companies are working nearly normally these days.

Banking operations are very much reduced.

One refugee said that in order to avoid inflation and heavy withdrawals of capital, clients are only allowed to withdraw lire 1000 every day other day, except those who have commitments for their firms or business. However a 2% stated that withdrawal of capital in Milan was controlled on a percentage basis, not more than 50% of deposit monthly being available. Wages of Government officials have been increased by 70%.

Over and above that increase they get an indemnity 20% zone of operations if they are anywhere near a theatre of war as well as an indemnity for bombings. In order to attract officers into the Republican Army their pay has been considerably increased.

In March 44 the Mint at Milan was controlled by the Germans.

PAY.

Salaries vary according to Regiments:-

Lire	300	Bersaglieri
"	300	CSM
"	1300	X Flotilla Nss.

FOOD.

At the beginning of February 44 rations in Venice were normal except that there was some delay in the distribution. 4351 Black market was very active for all commodities.

Bread ration was increased from 150 to 200 gr.

Until the end of February 44 the rationing system was functioning quite regularly in Northern Italy. In the LAZIO and the ABRUZZO

One report said that in order to avoid inflation and heavy withdrawal of capital, citizens were only allowed to withdraw Lire 3000 every two other days, except those who have contracts with their firms or business. However, it is stated that withdrawal of capital in Milan was controlled on a percentage basis, not more than 50% of deposit monthly being available. Wages of Government officials have been increased by 70%. Over and above that increases they get an indemnity for zone of operations if they are anywhere near a theatre of war as well as an indemnity for bonuses. In order to attract officers into the Republican Army their pay has been considerably increased.

In March 44 the Mint at Milan was controlled by the Germans.

RAIL.

Soldiers ^{part} according to Regiments:-

- Lira 300 Bersaglieri
- " 500 CCNR
- " 1300 L. Piovella 188.

FOOD.

At the beginning of February 44 rations in Venice were normal except that there was some delay in the distribution. 4351 Black market was very active for all commodities. Bread ration was increased from 150 to 200 gr.

Until the end of February 44 the rationing system was functioning quite regularly in Northern Italy. In the Lazio and the Abruzzo provinces rationing was only maintained for bread and oil as the other products were not being distributed. Prices were low because of price control but the black market was still active. The following are comparative prices in Rome:-

	Official price	Black Market
Bread	Lira 2.76 to 3.30 per kg.	15 to 25 per kg.
Pasta	4.50 "	45 to 90 "
Beef	40.00 "	100 to 240 "
Cheese	?	130 to 300 "
Beans	?	70 to 100 "
Fruit	?	30 to 35 "

In March 44 in ROMANIA the black market prices were:-

Beef	80 to 100 Lira per kg.
Oil	400 " " litre.
Wine	15 " "

Cont. on sheet 2.

Sheet 2.

In the mid of March 44 in Rome, except for the oil ration which had been reduced, all other scales of rations were maintained but distributed with great delay.
Black market prices in the city were:

White bread	Five	250 per kg.
Pasta	"	270 " "
Oil	"	1200 " 100cc of 2 litres.

4350

SECRETSI/OSDIO CMTReport No. OSDIO/CMT/SIV/CD 1

This report contains information on economic and political conditions in MILAN (late Feb 44) and on industrial establishments in area VARESE (dated up to mid Feb 44)

Translation of detailed interrogation by SI/OSDIO of two PWs.

Sources No. 16 SI/REF. I.R. 10
" " 17 " " I.R. 10.

Maps used: ILLUM 4:100000 Sheets 31, 44, 45.

Target Chart 4 - 115. NA VARESE.

SYNOPSIS.

Source 16, PW MAURIZIO INIGI, was a student of economics in MILAN university at the time of the Armistice. Source is anti-Fascist and the information is graded reliable. Operational information from this source is contained in reports NOS. OSDIO/CMT/SIV/AE 1 and 2.

Source 17, PW SHERZ, CORNER, is anti-Fascist and unreserved; he is quite intelligent and observant. Operational intelligence from this source is embodied in report No. OSDIO/CMT/SIV/AE 2.

A. ECONOMY.1. RATIONING SYSTEM

In late Feb 44 conditions in MILAN with regard to prices and quantities of rationed goods were almost normal, except that oil was scarcely ever obtainable, and was not even to be found on the Black Market.

Black Market prices in lire per kg were as follows: - Flour 25 - 30; Rice 25; Butter 150 and above.

In shops where only poor quality ersatz clothes were obtainable by coupons at tariff prices the Black Market was very active in good quality clothes. (Source 16).

Black Market prices in lire per kg in area VARESE on 20 Mar 44 were as follows: - Rice 15, Beans 12, Flour 15, Meat 40, Beans 6, Cornmeal 8, Butter - animal fats 100, Sausage 190, Wine 50 per litre.

(Source 17).

2. INDUSTRIALI. MILAN

4349

In late Feb 44 industrial establishments in MILAN although seriously damaged last Aug by Allied bombing had recommenced production. PIRRELLI in via Fabio

Summary.

Source 16, PI VITTORIO IMIGI, was a student of economics in MILAN university at the time of the Anschluss. Source is anti-fascist and the information is graded reliable. Operational information from this source is contained in reports NOS, OSDIO/CAT/SII/AS 1 and 2.

Source 17, ENR SPINA, Gennaro, is anti-fascist and unreserved; he is quite intelligent and observant. Operational intelligence from this source is embodied in report No. OSDIO/CAT/SII/AS 2.

A. ECONOMIC.

1. BLACK MARKET SYSTEM

In late Feb 44, conditions in Italy with regard to prices and quantities of rationed goods were almost normal, except that oil was scarcely ever obtainable, and was not even to be found on the black market.

Black market prices in lire per kg were as follows: - Flour 25 - 30; Rice 25; Butter 150 and above.

In shops where only poor quality ersatz clothes were obtainable by coupons at tariff prices the black market was very active in good quality clothes. (Source 16).

Black market prices in lire per kg in area VARESE on 20 Mar 44 were as follows: - Rice 13, Beans 12, Flour 1/2 loaf 40, Beans 6, Cornmeal 8, Butter - animal fats 180, Sausage 190, Wine 30 per litre.

(Source 17).

2. INDUSTRIAL

I. MILAN

4349

In late Feb 44 industrial establishments in MILAN although seriously damaged last Aug by Allied bombing had recommenced production. FILIPPI in via Fabio Filzi was working to a small degree. S.A.T.A.R. in via Edoardo Bassini, scene of activity of many German officers and technicians, was producing radio sets.

The SIAMONUMORI in viale Abruzzi, the CARRONI at TALIEDO (outskirts of MILAN) where aircraft engines and spare parts are made for the Republican Air Force are in full production.

(Source 16).

II. AREA VARESE. Target Chart 4 - 115 - NA VARESE.

15 Feb 44 (a) Officina Trolley-scories ARMANDO DANZI

(i) Commercial Details

The firm is privately owned by ARMANDO DANZI. The manager is a man by the name of SEMERINI.

SECRET

- 2 -

Report No. OSDIS/CAF/SIM/001

(ii) Location and layout. Target Chart Q-3 - 14.5

The building is two story in part, and is constructed of masonry, roofed with tile and NOT camouflaged. It is situated immediately NE of the VARESE race track and adjacent to it.

(iii) Production

The factory produces headlamps for automobiles and bicycles, hand generators, dynamos for automobiles and bicycles, starting engines and electro-magnets. About 250 persons are employed with about 10 foremen and specialists. Machines include 15 lathes, 5 turret lathes, 20 presses of various types, 5 guillotines and about 30 drills. Inspection of the product was done by personnel of the firm itself.

About 50 hand generators were produced daily. It can give no other production details, but states that the factory was being enlarged to increase production and that the entire output was taken by the German Army.

(iv) Raw Materials

These included aluminum, aluminum alloys, cast iron, iron and steel for magnet cores and copper wire for inductor coils. Materials came generally from MILAN and were sufficient for the work. Electric power was supplied by the transformer station at CISELAGO (Sheet 45 & 0086).

(v) Personnel

About 250 persons are employed, 90% female, 5% technicians, all Italian. There was only one shift working from 0730 - 1200 hrs and 1330 - 400 hrs daily except Sunday. Women employees received 1.90 - 2.40 lire per hour; men received 3.27 - 4.50 lire per hour. Overtime called for an additional 1.50 lire per hour. Morale of the workers was quite low and in early Feb a three-day "white" strike was called to obtain an increase in the ration.

(Note: Source's information comes from his brother who worked in this factory in Feb 44).

8 Sep 43

(b) Ciovauni LONGHINI & Co.

Sheet 31 J 971942

(i) Commercial Details

This firm was formed in 1930 with the controlling shares held by Italo DUCHINI, Cav. CARABELLI and Andrea MACCHI LONGHINI. It is managed by Italo DUCHINI.

(ii) Location and layout

(see App "A", No. 1 and App "B").

The building is of two storey masonry construction, camouflaged dark green. It is immediately to the North of the Church of SOLPLAVE ARNO.

product was done by personnel of the Army. About 50 hand generators were produced daily. It can be seen from the production details, but states that the factory was being enlarged to increase production and that the entire output was taken by the German Army.

(iv) Raw Materials

These included aluminum, aluminum alloys, cast iron, iron and steel for magnet cores and copper wire for inductor coils. Materials came primarily from MILAN and were sufficient for the work. Electric power was supplied by the transformer station at OLSANO (Sheet 45 R 0065).

(v) Personnel

About 250 persons are employed, 90% female, 5% technicians, all Italian. There was only one shift working from 0730 - 1200 hrs and 1330 - 1000 hrs daily except Sunday. Women employees received 1.90 - 2.10 lire per hour; men received 3.27 - 4.50 lire per hour. Overtime was called for an additional 1.00 lire per hour. Morale of the workers was quite low and in early Feb a three-day "white" strike was called to obtain an increase in the ration.

(Note: Source's information comes from his brother who worked in this factory in Feb 44).

Sheet 31 J 971942

8 Sep 43 (b) Giovanni LUNGHI & Co.

(i) Commercial Details

This firm was formed in 1938 with the controlling shares held by Italo DUCHINI, Cav. CARAFFINI and Nadano MACCHI LUNGHI. It is managed by Italo DUCHINI.

(ii) Location and Layout

(see App "A", No. 1 and App "B").

The building is of two storey masonry construction, camouflaged with green. It is immediately to the North of the Church of S. PIETRO.

(iii) Production

The plant produced fuses, boosters, tracer assemblies, primers, nose caps for naval projectiles, breech blocks and replacement tracers for firing pin sleeves for the 20 mm BREDÁ M. Machinery included a foundry for aluminum, bronze, brass and iron, guillotines, presses and lathes. 55 persons, mostly technicians, were employed in the machine shop for tools, 40 were employed in the foundry and on the latines, assembly and presses, and the rest, mostly women, were on the latines, assembly and inspection. Production schedule was as follows: each worker produced 750 boosters daily, 2 workers produced 350 time fuses daily, 2 workers produced 4,500 brass primers daily, 5 workers produced 700 tracer assemblies of aluminum daily. Special Navy examiners from MILAN inspected the finished product. Three or four truckloads of finished material, packed in grey-green boxes obtained directly from the Army or Navy, left the plant weekly. Construction of additions to plant were under way.

SECRET

Report No. ASMO/AM/AM/OP 4

(iv) Raw Materials

Rigs of aluminum for recasting into nose caps, rods of various diameters of aluminum, bronze, copper and iron came from India. There was a very large stock on hand.

Electric power came from OSMA (Sheet 45 K 0386) at 450 V and was reduced to 320 V for use at the plant. It cannot specify either the voltage or amperage used in the furnaces.

(v) Personnel

There were about 700 men and 1500 women employed of whom 5-6% were technicians. Hours were: 0740 - 1140 hrs and 1240 - 4840 hrs except Saturday when work stopped at 1630. Sundays were free and only the guillochine section worked from 1900 to 6700 nightly except Saturday and Sunday. An ordinary worker received 3.27 lire per hour, a technician 4.50 lire per hour. Female workers received 1.90 lire per hour. Overtime was paid at piecework rates and averaged 300 lire every fortnight. There were four wards at the plant and the workers wore a badge with the initials of the firm on their working clothes. Anti-inflammatory material was available but there were no air raid shelters.

Immediately after the armistice, except for about 200 to complete the work on hand, all the workers were laid off with 75% pay. On 20 Feb 44, the establishment was again starting to work and over 300 workers had returned.

(Note: Source worked in the factory himself in Sep 45).

15 Feb 44 (c) Antonio RANDI & Co. (Sheet 31, J 967938)

(i) Commercial Details

This is a private firm established at SOBLIATA ARNO in 1939, owned and directed by Antonio RANDI and managed by RISERVI.

(ii) Location and layout (See App "A", No. 2)

A single storey masonry building camouflaged dark green. It is situated between the ARNO river and the SOBLIATA road.

(iii) Production

4348

The complete 20 mm MG SCOTTI ISOTIA PRASCHINI was produced with the exception of the barrel which came from the I.M.I. factory of the ISOTIA PRASCHINI at CARRARA (see below). Machines included high speed lathes, stamp presses, a powerful hydraulic press, and four machines to smash scrap metal (heavy metal balls raised and then let fall on the scraps). A new and complete lathe shop was under construction. The factory produced 75 MG (20 mm) monthly for the Navy which sent its own inspectors and took the product immediately after a firing test of 48 rounds at the factory.

and Sunday, an ordinary worker received 3.27 lire per hour, a technician 4.50 lire per hour. Female workers received 1.50 lire per hour. Overtime was paid at piecework rates and averaged 300 lire every fortnight. There were four wards at the plant and the workers wore a badge with the initials of the firm on their working clothes. Anti-incendiary material was available but there were no air raid shelters.

Immediately after the armistice, except for about 20% to complete the work on hand, all the workers were laid off with 75% pay. On 20 Feb 44, the establishment was again starting to work and over 500 workers had returned.

(Note: Source worked in the factory himself in Sep 43).

15 Feb 44 (c) Antonio RUMDI & Co. (Sheet 31, J 967958)

(i) Commercial Details

This is a private firm established at SORIANO ARNO in 1939, owned and directed by Antonio RUMDI and managed by RUMDI.

(ii) Location and layout (See App "A", No. 2)

A single storey masonry building camouflaged dark green. It is situated between the ARNO river and the SOLBIATE road.

(iii) Production 4348

The complete 20 mm MG SCOTTI ISOTTA FRASCHINI was produced with the exception of the barrel which came from the I.M.I. factory of the ISOTTA FRASCHINI at CAVARIA (see below). Machines included high speed lathes, stamp presses, a powerful hydraulic press, and four machines to smash scrap metal (heavy metal balls raised and then let fall on the scraps). A new and complete lathe shop was under construction. The factory produced 75 MG (20 mm) monthly for the Navy which sent its own inspectors and took the product immediately after a firing test of 45 rounds at the factory.

(iv) Raw materials

The plant used steel, chrome, aluminium and other metals and kept very large stores on hand.

Electric power came either from CIS 44 or from a power station near the airfield at COLTE FOZZOLO (Sheet 44 J 9181). The smelters were coal fed and abt 4 - 5 ty carloads arrived weekly. (Coal was still arriving in Feb 44).

(v) Personnel

About 400 Italian males were employed, 50% of whom were technicians. Hours were from 0740 - 1140 and 1240 - 1810, daily except Saturday when work ceased at 1630. Sundays were free. The blacksmith section had an occasional night shift.

SECRET

Report No. ASDIO JAF/SW/00120 Feb 44 (d) CERRONI & CANTANI (Sheet 34 J 967939)

This plant produces material and articles for Fiat 34 lorries. (See App "A" No. 5 for location. It is working full blast at present and employs over 500 persons.

In the zone along the road from SOLELIME RMC to MAGGIORINO (App "A" No. 4) there are several workshops and shoe factories working for the German Army.

(e) The MARINI Plant (App "A" No. 3, J 970945) is working for the Navy.

15 Feb 44 (f) MICCHI Aeronautica Factory. Target Chart 4-115-M. Target 2.

This factory employs over 4,000 people to build new a/c and repair damaged a/c. It is guarded by German soldiers. Early in Feb, a strike at this plant was ended only after intervention by the German Army.

24 Feb 44 (g) I.S.I. ISOPRA PRASCHILI (J 962912)

Situated at CAMILLI, this plant produces 20 mm MG SCOTTI ISOPRA PRASCHILI for the Navy. About 1,000 persons are employed. MG barrels for the GRANDI factory are also produced here.

20 Feb 44 (h) General

Almost all of the factories in the VARESE area went on strike in early Feb for three days to obtain an increase in rations and pay. As a result, a minimum weekly basic pay was fixed: 14 - 15 yrs 120 lire; 16 - 20 yrs 250 lire; over 20 yrs 250 lire plus a 30% bonus on pay earned above 250 lire (i.e., for a man over 20 yrs who earned 280 lire in a week or 30 lire above the basic pay, a bonus of 9 lire would be added making the total pay 289 lire).

Shortly after this a commission composed of three German engineers visited all the factories in the VARESE area and made an accurate inventory with dimensions of all the machinery. Metal tags with numbers running consecutively were fixed on the machines.

B. POLITICAL

1. Government - Personalities

Late Feb 44 Provincial Governor (Cape della Provincia) MILIN is named UCCELLI.

(Note: It is not necessary for state functionaries to be members of the Fascist Republican Party).

2. Fascist Republican Party

By mid Feb the MILIN branch of the F.R.P. had succeeded in enrolling a considerable number of professional and business men into its ranks. The G.U.P. (Fascist University Group) had reopened but by that date had only abt 200 members. The F.R.P.'s activities seek expression principally in relief works, including subsidies for soldiers' families, and propaganda.

at this plant was closed only after intervention by the...

24 Feb 44 (S) L.A.S. 1907- FRASCHINI (J 962912)

Situated at CIVITATI, this plant produces 20 mm MG SCOTCHI ISOTRIA FRASCHINI for the Navy. About 1,000 persons are employed, 18 barrels for the GARDI factory are also produced here.

beg Feb 44 (H) General

Almost all of the factories in the VALDISE area went on strike in early Feb for three days to obtain an increase in wages and pay. As a result, a minimum weekly basic pay was fixed: 14 - 15 yrs 120 lire; 16 - 20 yrs 250 lire; over 20 yrs 250 lire plus a 30% bonus on pay earned above 250 lire (i.e., for a man over 20 yrs who earned 280 lire in a week or 50 lire above the basic pay, a bonus of 9 lire would be added making the total pay 289 lire).

Shortly after this a commission composed of three German engineers visited all the factories in the VALDISE area and made an accurate inventory with dimensions of all the machinery. Metal tags with numbers running consecutively were fixed on the machines.

B. POLITICAL

1. Government - Personalities

Late Feb 44 Provincial Governor (Capo della Provincia) MILAN is named UCCELLI.

(Note: It is not necessary for state functionaries to be members of the Fascist Republican Party).

2. Fascist Republican Party

By mid Feb the MILAN branch of the F.R.P. had succeeded in enrolling a considerable number of professional and business men into its ranks. The G.U.P. (Fascist University Group) had reopened but by that date had only abt 200 members.

The F.R.P.'s activities seek expression principally in relief works, including subsidies for soldiers' families, and propaganda.

An additional activity is a form of supervision and control in both the economic and the political fields. A number of "Squadristi" groups on the factory model have been formed; two of these in MILAN are called "GARIBOLDI" and "BETTORE MUZZI". Their principal duties seem to be to seek shops that are selling goods at absurdly high prices, and in theory to give the sequestered goods to the needy; and to round up those who have not answered the call to arms.

After 25 Jul 43 the "School of Mystic Fascism" (Mistica Fascista) founded by Arnaldo Mussolini to keep the pure ideal of Fascism alive, was dissolved. When the F.R.P. was reconstituted the dissolution of this body was confirmed. It appears however that the members of the School continue to meet in secret with the object of keeping in touch with members of the School in liberated Italy and organizing systematic sabotage there. Source could give no details of this work.

Report No. CSDIC/CME/SL/CD 1

- 5 -

SECRET3. POST

In late Feb a letter from MILAN to SPEZIA took 2 or 3 days, but a letter from MILAN to FLORENCE took as much as 15 days. A very strict censorship is imposed on telegrams and time of transit varies between 2 and 15 days. Prices are as pre-Armistice.

Stamps used are as pre-Armistice with an overprint "Repubblica Sociale Italiana"; a Fascio covers part of the King's face. Stamps printed by the R.S.I. also exist with anti-monarchical inscriptions.

4. PROPAGANDA

In late Feb 44 the Corriere della Sera was still being published in MILAN. The Popolo d'Italia in whose premises Libro e Moschetto is being produced was not being issued.

The blind war hero Carlo FORLANI had just published the first issue of the daily paper "L'Italia Repubblicana".

In early Jan a certain CABELLA was responsible for publishing "Il Popolo di ALESSANDRIA". This paper had started a subscription to supply the Republican army with the BARRICADE. In early Jan the subscription had reached 24,000 lire. Also published at ALESSANDRIA by the 3 BERSAGLIERI Regt is a weekly propaganda paper for the troops called "In Bocca all'orso". This paper is sold to the public.

W. H. Edwards
for (R.P.F. EDWARDS)
Lt. Col.
Comdt CSDIC, CME.

5 May 44.

4347

Appendix "A" to report No. CSEIC/CHR/SIM/CD-1
(Allegato "A" alla relazione No. SIM/CSEIC/TR-16)

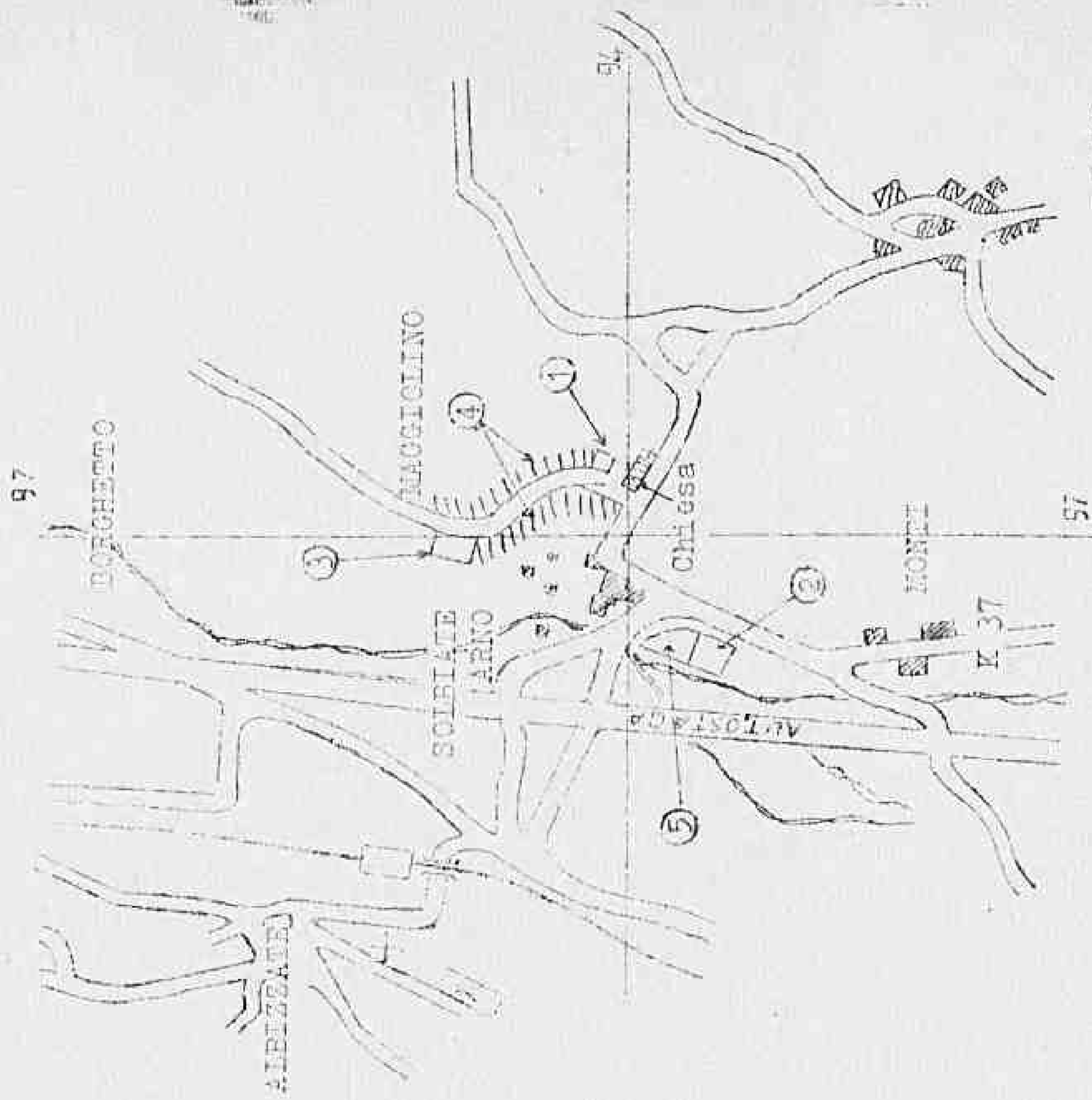

4346

Enlargement Not to Scale of the Area SCIBIATE ARNO
Sheet 24 VARESE J 9694.
(Ingrandimento non in scala della zona SCIBIATE ARNO del
Foglio 24 VARESE J 9694).

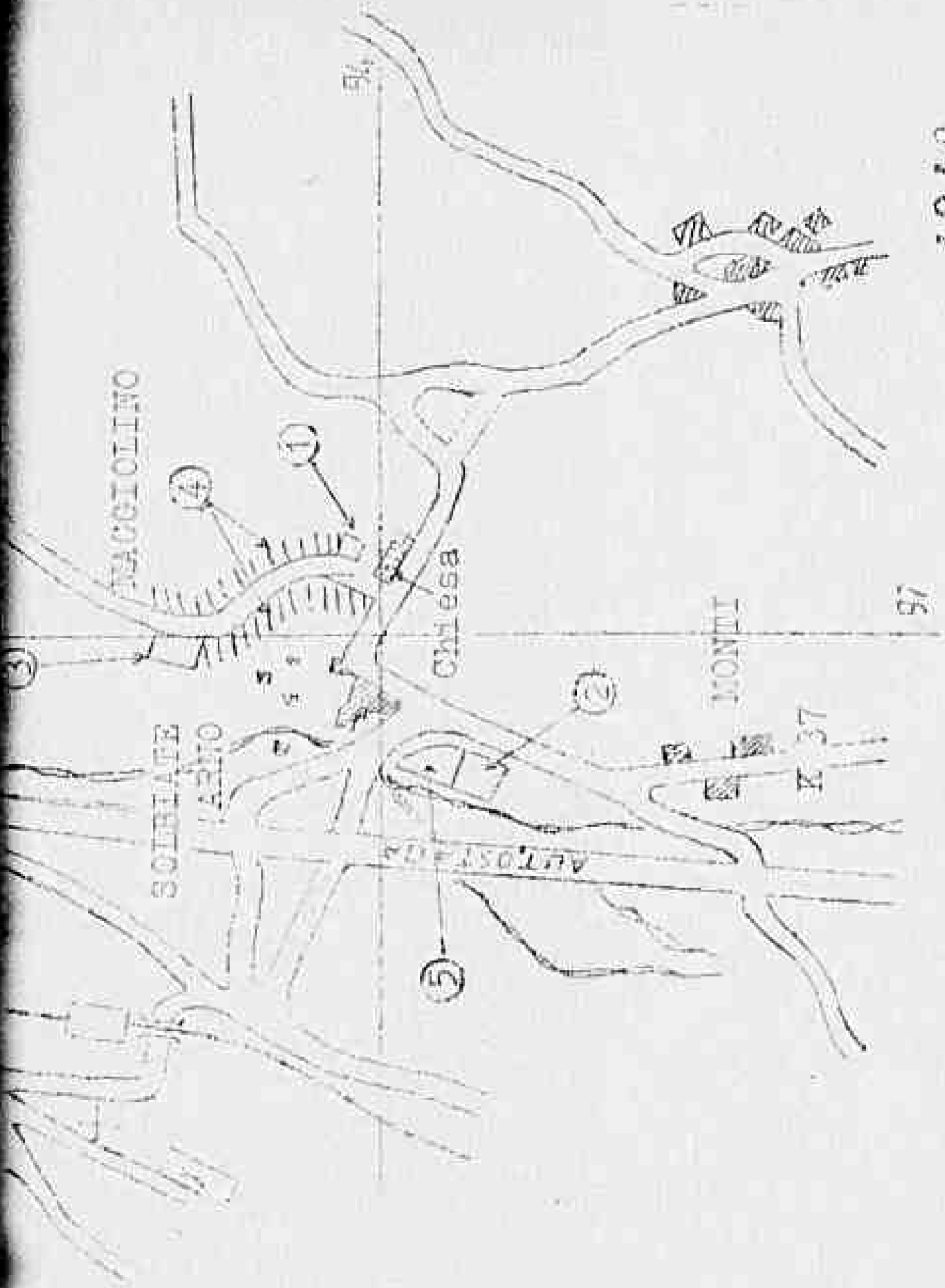

4346

Enlargement Not to Scale of the Area SOLBIATE ARNO
 Sheet 31 VARESE J 9694.
 (Ingrandimento non in scala della zona SOLBIATE ARNO del
 Foglio 31 VARESE J 9694).

Appendix "B" to Report No. OSDIC/AM/SIR/50
 (Allegato "B" alla relazione No. SIM/OSDIO/IR-10)

Ground floor (Piano Terra)

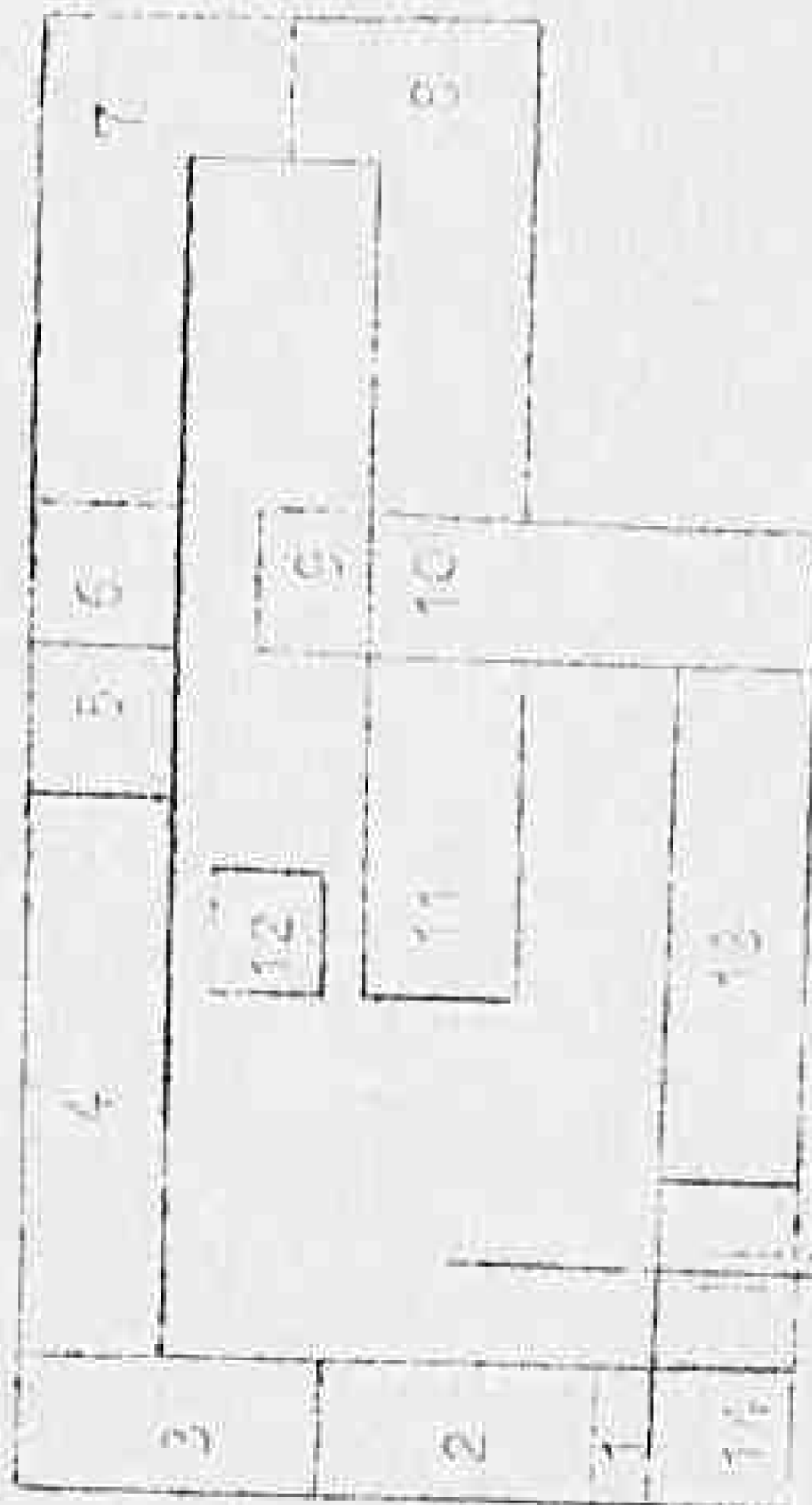

Upper floor (Piano Primo)

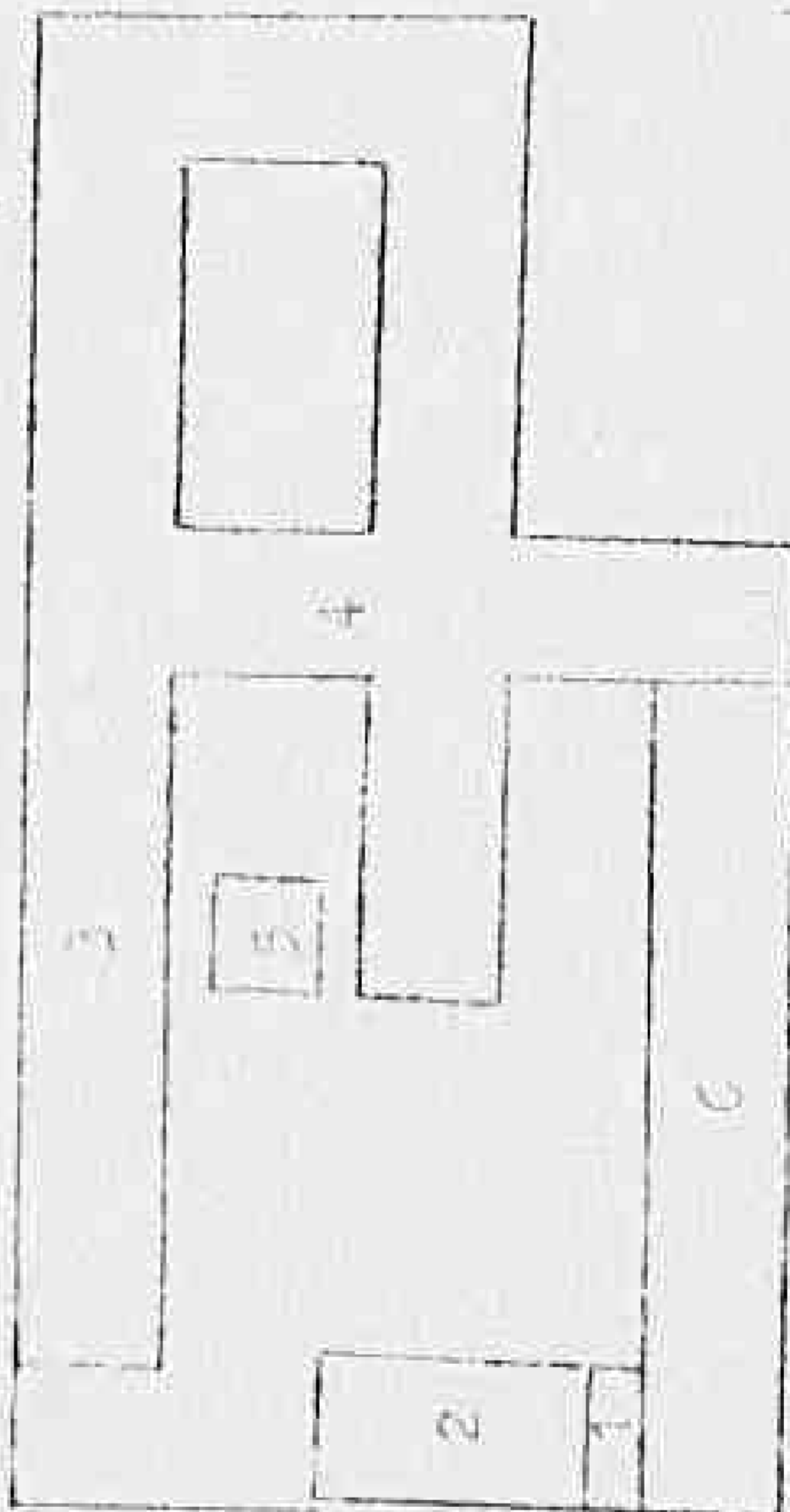

Ground floor (Piano Terra)

1. Porter (Portineria)
2. Offices (Uffici)
3. Machine Shop For Tools (Fornitura e Utensileria attrezzi)
4. Warehouse (Magazzino)
5. Spare Parts (Utensili di ricambio)
6. Transformer (Fabbrica di trasformazione)
7. Presses and Foundry (presse e fonderie)
8. Electric Furnaces (Forni elettrici)
9. Machine Shop (Fornitura Magliavento)
10. Assembly (Montaggio)
- 11-12. Inspection (Collaudi)
13. Empty (Vuoto)

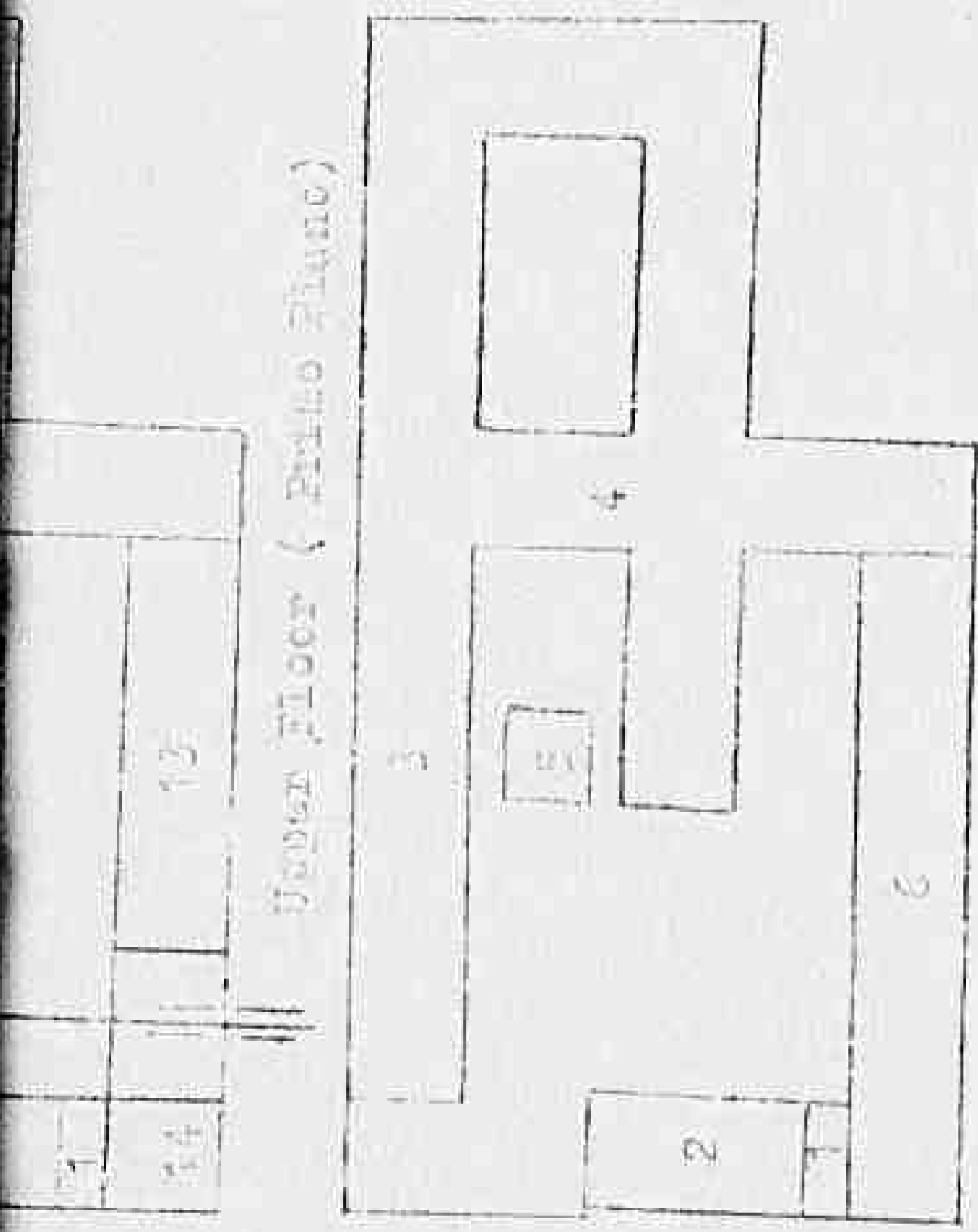

Upper Floor (Primo Piano)

Ground Floor (Second Floor)

1. Parter (Portinaccia)
2. Office (Ufficio)
3. Machine Shop for Tools (Torneria e Utensileria attrezzata)
4. Warehouse (Magazzini)
5. Spare Parts (Utensili di ricambio)
6. Transformer (Cabina di trasformazioni)
7. Presses and Foundry (Presse e fonderia)
8. Electric Furnaces (Forni elettrici)
9. Machine Shop (Torneria tagliavento)
10. Assembly (Montaggio)
- 11-12. Inspection (Collaudo)
13. Empty (vuoto)
14. Dressing Rooms (Spogliatoi)

Upper Floor (Primo Piano)

1. Corridor (Alloggio portiere)
2. Offices (Ufficio)
3. Warehouse (Magazzino)
4. Machine Shop (Torneria)
5. Inspection (Collaudo)
6. Empty (Vuoto)

SECRET

Report No. OSD/C/STW/CD 1

Distribution

AFM

A.S. of S., 2-2 2
 Rear 1
 C.S.D.I.C., M.S.P. 2

AF

No. 1 (U) Sec 1
 SEC SEC 3
 Sec Sec 264 1
 2-2 Air Sec 1
 1-2 Air Force 2-2 3
 AF (U) AF 1
 C.S.D.I.C., M.S.P. 1
 C.S.D.I.C. (Air Sec), M.S.P. 1
 No. 1 Sec, 500 IS Sec 2

DEF

D.M.I. 2
 I.S.P. 2
 P.I. (U) 1
 P.W.E. 1
 O.S.W. USA. Location SLEW 1
 C.S.D.I.C., M.S.P. 2

WF

M.H.W. 2
 File 1

4345

HEADQUARTERS
ALLIED CONTROL COMMISSION
INFORMATION DIVISION

54A

2150/INFC
7 May 1944

SUBJECT : Transmittal of documents

TO : Lt. Col. G.C. BRANNER, Mining Div., HQ. A.C.C.

1. The Central Reference Library has received the enclosed documents, economic survey of Cyprus, parts 2, 3, 4 and 5. part 1 of this survey will be issued at an early date when completed and forwarded to us.

2. please acknowledge receipt on the attached form.

L G H
JOHN V. IVES.
Major, M.I.
Director,
Information Division, ACC.

Ref: IN 01700/9

MIDDLE EAST SUPPLY CENTRE,
10, SHARIA TOLUBAT,
CAIRO.

3A

Info Div

12th April, 1944.

6570

H. V. Allied Control Commission,
M. C. & M. O. SECTION.

With reference to your letter 2150/INPO dated 5th April, 1944, addressed to M.E.I.D., G.H.Q., A.E.F., we enclose herewith Parts 2, 3, 4 and 5 of our Economic Survey of Cyprus. Part 1 of this survey will be issued at an early date when completed.

Am Bunker Cooper

(for) Assistant Director,
Intelligence & Information Section.

Library

*for Lt. Col. Brauner.
sent on 5/7/44
by Am Bunker*

576
2150

PS
1944

4343

HEADQUARTERS
- 6 MAG 1944
A. C. C.

724

HEADQUARTERS
ALLIED CONTROL COMMISSION
INFORMATION DIVISION

52A file
2150/TMG
4 May 1944

SUBJECT: GMA product

TO : GMA HQ (attention Miss King)

1. In response to your request the u/s "pointers" are passed to you please, for your information.
2. a) title "points for GMA - starts on arrival in survey Italy"
 - b) what have we:
 - (i) a sad and dis-illusioned people
 - (ii) war - Hunger is rife.
 - (iii) all elements of a population going to extremes in everything, in order to survive.
 - (iv) fuel - they are not practically not existent.
 - (v) restricted food supply - one cannot visit a "grocery" shop and buy food. Therefore, it is of a great importance to watch that necessary steps have been taken to order supply of ration before one sets off on a trip - this is the individual's responsibility.
 - (vi) transportation difficulties - so much is required for operational use that little is left for the people (loss of communication). It is sometimes better to ride in a truck that is added to the road conditions of a proposed journey than to ride in a comfortable bus which may not be able to make the journey. (An GMA party had at their experience nearly daily in Feb their transport was held up for days in the snow whilst military traffic continued to function.)
 - (vii) rough road conditions - generally the roads are full of pot or shell holes, nearly all the bridges have been blown and temporary ones erected; many diversions are necessary.
 - (viii) accommodation difficulties - accommodation is not always easy. One's camp bed may be required - a warm bath is pleasant but one is lucky if one gets a cold one. Water supply may be restricted (i.e., "turned off" except in the early morning and evening) - it is well to guard against that by keeping a little supply in reserve.
 - (ix) water is reported to be hard in Italy. Baths to pets are very necessary. One should make quite certain that the dog is efficiently tucked in around one's bed, otherwise it is of no value.

- (x) A town major in every place is always a most helpful person who shoulders all one's headaches.
- (xi) Black market rampant- the Italian custom is to bargain. Firmness is called for in all transactions - reduce price asked from 20% to 50%. For overcharging several shops in Naples have been put "out of bounds"
- (xii) Living conditions - one sees people living in a miserable life- one should try and appreciate the conditions and lessen the difficulties. One must not rely on the people to look after one - it is necessary to realize this and look after oneself.
- (xiii) Sightseeing - whilst the marvellous opportunity is offered, one should seize it and see all there is to be seen e.g., :-

Vesuvius
 Capri
 Sorrentine peninsula
 Positano
 Amalfitana, etc.

OK

F. S. GILBERT
 Capt. 5 years D.C.
 Deputy Director
 Information Division

4361

HEADQUARTERS
AIR FORCE COMBAT CONTINGENT
U.S. AIR FORCE, Europe

2150/1220
5 APR 1952

Subject: Publications in German daily

Re: 1-2 (adv. ret.) AFHQ c/o PMS
2000 (adv. ret.) c/o AFHQ 57 Area HQ.

1. What information is supplied on
 - a) what newspapers are now being published in enemy occupied Italy.
 - b) what are their locations and addresses.
 - c) what is the location of the staff newspaper 4350

esb
J. H. PERRY
Colonel, Cavalry
Deputy Executive Commissioner

NORTHERN ITALY

file 2150

SOA

what newspapers are being published - addresses.

location of office of publication
" " Stefani News Agency

Request from
News & Monitoring section - Sgt Annunziata P.W.B.

041730B

C.R. BRAYBROOKE
Captain

4339

HEAD OFFICE
ALLIED CONTROL COMMISSION
I.C. & A.C. SECTION
APO 394

490

215/1183
1 MAY 1944

SUBJECT: Registration, Region I
TO : Italian Refugee Branch

- 1) Further to our 2150/1183 of 30 Apr. 44, the information from Region I is herewith forwarded.
- 2) It will be noted that in the list of the province of Messina it is not specified where refugees may or may not be sent. The region has been requested to clarify.
- 3) Information on para 2, c of our 2153/1183 of 17 Apr 44, copy to you, has also been requested.

CRB 4338
 K
 ROBERT E. FISKE
 Colonel, Cavalry
 Deputy Executive Commissioner

1 May 1944

6814
48A

2150/INFO

Handwritten: 2150/INFO

SUBJECT : Request for information
 TO : HQ., A.C.C., Information Division, Naples
 FROM : Dr. Eric Bendheim c/o Legal Subcommittee
 A.C.C., Salerno.

1. Referring to your letter of 26 April 1944 addressed to my brother Dr. M. Bendheim I beg to inform you that I can supply you the desired information concerning the Insurance companies and their re-stabilization. I am in possession of the laws and regulations referring to this matter and I have also had experience in this questions in my former capacity.

2. I have received the agreement of the Legal Subcommittee to make a summary referring to this matter with copies of the laws and regulations in question and I shall it transmit to you between the 10th and 20th May 1944.

Eric Bendheim

Dr. Eric BENDHEIM
c/o Legal Subcommittee
A.C.C., Salerno.

HEALC
1 MAY 1944
A.C.C.

4357

*9 June -
Bendheim arrived
with report & 1 June etc
was handed
over to Insurance.*

*Phoned Dr. Bendheim who
said he had been delayed &
was transmitting summary
early next week.*

*5/11 1944 ACC
2150 info JDS*

9.V.11

/mc.

COPY
HEADQUARTERS REGION 4
Allied Military Government
APO 394

H8A

TO : All Heads Special Divisions,
and Provincial Commissioners

FROM : Co-ordinating Staff

SUBJECT: Information on Enemy-Occupied Italy

REF. : R4/319.11

DATE : 15 March. 1944

1. Questionnaires detailing information desired by Special Divisions and Provincial Commissioners on any matters concerning enemy-occupied Italy, may be sent to the Co-ordinating Staff for transmission to Information Division, RC and MG Section, HQ A.C.C. Such inquiries will be forwarded to Intelligence Agencies by Information Division A.C.C. who anticipate that a considerable percentage of answers will be received.

2. It is requested that questionnaires in the first instance be submitted in triplicate to the Co-ordinating Staff on or before 1200 hours 20 March 1944. Subsequently, questionnaires may be submitted as and when necessary.

3. It is understood that enquiries may be relatively unrestricted in scope and may include questions on economic, technical and political matters and other subjects. 4336

4. Attention is invited to the fact that copies of reports, surveys and studies upon various subjects and localities are currently available to officers of this HQ. for their perusal in the Office of the Information Division, Room 46, HQ A.C.C. Province Building.

/sgd/.....
Executive Officer
Region 4, A.M.G.

5/1
2150 = 400
fol

05

100-100000
100-100000
U.S. ARMY
100-100000

HJA
100-100000
100-100000

TO: SAC (Inv. No.) 100-100000
FROM: SAC (Inv. No.) 100-100000

Enclosed are 100-100000, 100-100000, with questionnaires
attached.
It would be greatly appreciated if any of the information requested
could be supplied.

OBS
Colonel, Cavalry
Executive Commissioner
4835

HEADQUARTERS
ARMED FORCES COMMISSION
R.C. S.C. SECTION

46A

2150/INPO
1 May 44

RE: JMWI Separation, Region I
TO : Regional Commissioner
Region I

ref your 305.7 d/d 28 Apr. 44.

1) It is noted in the case of the list for Russian province
that the countries to which refugees can be sent have not been
specified.

2) Would this additional information be forwarded please.

3) Would also the information requested in para 2, of this
original letter, 2153/INPO d/d 17 Mar 44, be forwarded please.

ers 4334
NORMAN W. FINE
Colonel, Cavalry
Deputy Executive Commissioner

HEAD QUARTERS
MILITARY CONTROL COMMISSION
R.C. & M.C. SECTION

115A

2150/1110
30 APR 1974

FROM: Population of AOI
TO: Italian Refugee Branch

of your request of 14 Mar., the information from Region III
has finally come to hand and is forwarded to you herewith.

ews
ROBERT W. FISKE
Colonel, Cavalry
deputy executive commissioner

4333

ALLIED CONTROL COMMISSION,
SICILY REGION HEADQUARTERS,
APO 394.

Information Recd
4HA

Subject. Present Population of Allied Italy etc.
File 383.7
Date. 28.4.44
To. H.Q. Allied Control Commission,
(R.C. & M.G. Section)

- I. Reference your 2153/IMPOR dated the 17 Mar 44.
- 2. Lists of the various communes which have been earmarked for ~~Allied~~ Troops, and also the present and past populations of the different Provinces are forwarded herewith as requested.

HEADQUARTERS
30 APR 1944
A. C. C.

For the Regional Commissioner.
W. H. Savin
W. H. SAVIN, Capt,
Regional Welfare Officer 4332

30 Apr 44 - Recd
2153 IMPOR

HEADQUARTERS
ALLIED CONTROL COMMISSION
REGION II

SECRET

9425

Information Div

5-2024

431

(Ref.: W/6/292)

27 April 1944

SUBJECT: PRESENT POPULATION OF ALLIED OCCUPIED ITALY.

TO: Vice-President R.C. and M.G. Section, A.C.C.-H.Q.

1. Ref. your letter 17 March 1944, File 2153/INFO, and our reply of 25 April 1944, our ref. W/6/290, we have attached hereto two schedules to replace the one contained in our a/m letter.

2. These schedules are divided into material requested for Region II and the same material for the newly created Region VII. Your request was written before the division of the territory, and our previously submitted material did not differentiate between the two now separate regions. We feel that this will make the material easier for you to use.

3. Please note that the material in the schedule for Region II has been slightly changed from that previously submitted with our letter referred to in para 1 above. This change is in BARI Province, under "Communes Earmarked for Troops and Population of these". They submitted a revised schedule of the Communes after being notified by the military that there were also additional Communes which would be needed by the military and therefore could not be used for Refugees. The total population for Bari for these reserved Communes is therefore 736,757 in this revised schedule, whereas it was but 444,865 in the one previously submitted. This raises the total, of course, but as the schedule is now divided into that for Region II and Region VII, there is no comparable figures to be given, as we have listed each separately.

4. We have sent a copy of the Schedule for Region VII to the Region VII HQ. in case they desire it for future use. 4331

5. Please advise us if you need further Refugee information.

For the Regional Commissioner

Ransom Carver
Ransom Carver, Capt., AUS.,
Regional Public Welfare Officer.

SECRET

27/4/44

REFUGEE INFORMATION, REGION IICOMMUNES 50% DESTROYED
AND POPULATION

<u>PROVINCE</u>	<u>POPULATION</u>	<u>COMMUNES EARMARKED FOR TROOPS AND POPULATION</u>	<u>None</u>	
BARI	973,719 (36) (1,084,166) (44)	BARLETTA BITONTO GICIA DEL G. MOLA DI BARI MOLIPETTA MONOPOLI PUTIGNANO TRIGGIANO GRUMO APPULA CARBONARA- CEGLIE PALESE-MACCHIE SANTO SPIRITO TORRE A MARE ACQUAVIVA ATTALURA ANDRIA BISOGLIE CONVERSANO CORATO GICVINAZZO MODUGNO PALO DEL G. RUVO DI PUG. TERLIZZI TRANI NOCI ADELFIA BIETTO CAPURSC CASAMASSIMA CASTELLANA CELLAMARE NOICATTARO POLIGNANO RUTIGLIANO SAMMICHELE DI BARI TORITTO TURI VALENZANO	57,216 31,145 25,506 21,695 50,142 31,150 18,309 13,721 12,150 20,177 5,608 3,491 1,479 13,142 33,996 58,601 32,304 17,318 44,797 12,804 12,514 13,243 25,985 20,889 33,798 14,100 9,603 6,345 5,653 9,576 13,344 1,457 10,158 11,860 12,250 7,142 7,887 9,650 6,559 <u>736,757</u>	None

4800

4800

PAESE-MACCHIE 5,608
 SANTO SPIRITO 3,491
 TERRE A MARE 1,479
 ACQUAVIVA 15,142
 ALTAMURA 33,996
 ANDRIA 58,601
 BISCEGLIE 32,504
 CONVERSANO 17,318
 CORATO 44,797
 GIOVINAZZO 12,804
 MODUGNO 12,514
 PALO DEL C. 13,243
 RUVO DI PUG. 25,985
 TERLIZZI 20,889
 TRANI 33,798
 NOCI 14,100
 ADELFFIA 9,603
 BITUNTO 6,345
 CAPURSO 5,653
 CASALASSIMA 9,576
 CASTELLANA 13,344
 CELLAMARE 1,457
 NOICATTARO 10,158
 POLIGNANO 11,860
 RUTIGLIANO 12,250
 SANNICHELE
 DI BARI 7,142
 TORITTO 7,887
 TURI 9,650
 VALENZANO 6,559
736,757

BRINDISI 254,062 (35)
 (280,437) (44)

BRINDISI	41,699	None
SAN VITO DEI		
NORMANNI	14,558	
GAROVIGNO	8,621	
LATIANO	10,506	
LESAGNE	18,795	
S. MICHELE S.	4,607	
FRANCAVILLA		
PONTANA	22,140	
S. PANCRAZIO	5,629	
	<u>126,555</u>	

SECRET

(REFUGEE INFORMATION, REGION II con'td)

PROVINCE POPULATION COMMUNES MARKED FOR TROOPS AND POPULATION COMMUNES 50% DESTROYED & FOR.

LECCE 526,553 ('36)
 (550,000)(44) None
 (Neither Prov. or No. 2 District can supply list, and at present refugees are in every commune) None

MATERA 166,776 (36)
 (175,000)(44) None

MIGLIONICO	3800
GEMZANO DI L.	7,700
IRSINA	8,900
BANZI	2,200
MATERA	25,000
PAL. SAN GERV.	8,000
TURSI	4,700
GRASSANO	7,350
TRICARICO	8,200
GROTTOLE	3,400
	<hr/>
	79,150

POTENZA 376,486 (36)
 (381,245)(44) None

ACERENZA	4,788
ANZI	2,731
AVIGLIANO	13,006
BRIENZA	3,893
LAVELLO	11,453
MELFI	15,584
PICERNO	5,091
PIETRAGALLA	5,918
POTENZA	25,105
RUOTI	3,662
TITO	3,942
TOLVE	5,027
VENOSA	11,045
VIETRI	3,226
	<hr/>
	114,269

TARANTO 321,888 (36)
 (365,000)(44) None

CAROSINO	3,015
CASTELLANETA	11,400
FAGGIANO	2,162
GROTTAGLIE	21,050
LEPORANO	1,850
MANDURIA	21,170
MARIGLIO	3,700
MONTEIASI	4,000
MOTTOLA	10,800

4329

PAL. SAN GERV. 8,000
 TURSI 4,700
 GRASSANO 7,350
 TRICARICO 8,200
 GROTTOLE 3,400

 79,150

POTENZA 376,486 (36)
 (381,245) (44)

 ACERENZA 4,788
 ANZI 2,731
 AVIGLIANO 13,006
 BRIENZA 3,893
 LAVELLO 11,453
 MELFI 15,384
 PICERNO 5,091
 PIZZAGALLA 5,918
 POTENZA 25,103
 RUOTI 3,662
 TITO 3,942
 TOLVE 5,027
 VENOSA 11,045
 VIETRI 3,226

 114,260

TARANTO 321,888 (36)
 (365,000) (44)

CAROSINO 3,015
 CASTELLANETA 11,400
 FAGGIANO 2,162
 GROTTAGLIE 21,050
 LEPORANO 1,850
 MANDURIA 21,170
 MARIGLIO 3,700
 MONTEIASI 4,000
 MOTICOLA 12,260
 PALAGIANO 5,525
 PULSANO 4,850
 SANGIORGIO J. 6,000
 TARANTO 160,500

 258,280

4329

TOTAL POPULATION= 2,619,484 (1936)
 (2,835,848) (Estimated 1944)

TOTAL POPULATION OF COMMUNES
 MARKED FOR MILITARY= 1,315,011
 TOTAL POPULATION OF COMMUNES
 DAMAGED BY WAR= None

SECRET

REFUGEE INFORMATION, REGION VII 27/4/44

COMMUNES EARMARKED FOR PROOFS AND POPULATION OF

COMMUNES 50% DESTROYED AND POPULATION OF

PROVINCE

POPULATION

CATANZARO 604,696 ('36)
(673,920) ('44)

None, but there are many Italian soldiers.

COSENZA 587,125 ('36)
(603,000) ('44)

None

33,460

COSENZA 40,032
PAOLA 13,918
AMANTEA 8,730
COSSANO 11,428
SCALEA 2,828
76,944

REGGIO 778,262 ('36)
(620,000) ('44)

None

VILLA S. GIOVANNI
15,000

TOTAL POPULATION= 1,170,083 (1936)
1,896,920 (1944 estimated)

NO COMMUNES EARMARKED FOR ALLIED TROOPS.

COMMUNES 50% DESTROYED
HAVE A POPULATION TOTAL OF=
125,404

4228

Refugees may be sent to
all communes in this Province.

PROVINCIA DI AGRIGENTO

COMUNI	1936	1944
AGRIGENTO CITY	35.309	37.415
ALESSANDRIA DELLA ROCC.	5.990	6.508
ARAGONA	17.064	17.566
BIVONA	5.468	5.610
BURGIO	5.985	6.033
CALAMONACI	1.914	1.908
CALTABELLOTTA	7.052	7.034
CAMPARATA	8.204	8.525
CAMPOBELLO DI LICATA	12.409	12.805
CANICATTI	31.113	31.025
CASTELTERMINI	13.134	13.000
CASTROFILIPPO	4.689	4.668
CATTOLICA ERACLEA	10.494	10.853
CIANCIANA	7.763	7.376
COMITINI	1.745	1.750
PAVANA	23.220	23.669
GROTTE	9.350	9.672
IOEPELO STANCAXIO	2.231	2.265
LAMPEDUSA S. LINOISA	4.045	
LICATA	33.735	33.178
LUCCA SICULA	3.262	3.322
MENFI	10.864	11.200
MONTALBONO	3.295	3.340
MONTEVAGO	2.991	3.035
NARO	18.143	18.468
PALMA MONTICOMARO	16.928	17.308
FORTO EMPEDOCLE	15.564	15.917
RACALMUTO	13.681	13.770
RAFFADALI	12.169	12.250
RAVANUSA	14.609	16.076
REALMONTE	3.996	4.125
RIBERA	15.722	16.188
SAMBUCA DI SICILIA	7.907	8.282
S. BIAGIO PLATANI	5.098	5.148
S. GIOVANNI GEMINI	5.807	6.060
S. MARGHERITA BELICE	8.132	8.268
S. ANGELO MUXARO	2.610	2.613
S. STEFANO QUISQUINA	6.377	6.480
SCIACCA	25.080	25.631
SICULIANA	7.584	7.770
VILLAFRANCA SICULA	2.531	2.581

Totale generale della Prov 443.362

448.372

~~504~~
434

6227
file
2152
10/10

*Refugees may be sent
to all the communes in
this Province*

PROVINCIA DI CALTANISSETTA

COMUNI	1936	1944
ACQUAVIVA	3.189	3.597
BOMPENSIERE	1.168	1.272
BUTERA	9.139	9.898
CALTANISSETTA CITY	50.467	57.131
CAMPOFRANCO	3.943	4.337
DELIA	6.428	6.860
GETTA	32.825	30.000 (est.)
MARIANOPOLI	3.791	4.324
MAZZARINO	17.715	18.701
MILOCCA	4.205	4.723
MONTE DORO	3.434	3.634
MUSSOMELI	14.014	14.875
NISCEMI	20.281	21.585
RESUTANO	4.914	5.077
RIESI	19.709	19.709 (est.)
S. CATALDO	17.138	22.560
S. CATERINA VILLARMOSSA	9.586	10.641
SERRADIFALCO	8.622	8.894
SOMMATINO	10.924	12.433
SUTERA	4.433	4.497
VALLELONGA	6.310	6.767
VILLALBA	4.392	4.637
TOTALE.....	256.687	276.152

6226

PROVINCIA DI CATANIA

No Refugees are being
sent into this Province
(available for Allied Ops)

COMUNI	1936	1944
CATANIA CITTA	227.765	257.000
ACI BONACCORSI	1.604	1.900
ACI CASTELLO	6.025	7.194
ACI CATENA	7.769	8.190
ACIREALE	38.168	37.306
ACI S. ANTONIO	5.934	6.492
ADRANO	23.593	27.162
BELPASSO	10.142	10.494
BIANCAVILLA	15.809	16.000
BRONTE	18.610	22.015
CALATABIANO	5.702	5.964
CALTAGIRONE	38.722	40.490
CAMPOROTONDO ETNEO	797	840
CASTEL DI IUDICA		7.020
CASTIGLIONE DI SICILIA	9.583	10.000
FIUMEFREDDO DI SICILIA	5.622	5.869
GRAMMICHELE	13.098	14.072
GRAVINA DI CATANIA	2.138	2.500
IONIA	30.733	30.660
LICODIA EUBEA	4.226	6.623
LINGUAGLOSSA	9.686	7.463
MALETTO	4.100	3.954
MASCALI	6.995	8.961
MASCALUCIA	2.949	3.016
MILITELLO IN VAL DI CATANIA	10.775	14.294
MINEO	11.390	9.678
MIRABELLA IMBACCARI	7.428	8.408
MISTERBIANCO	10.767	12.051
MOTTA S. ANASTASIA	4.825	5.168
NICOLOSI	3.258	4.380
PALAGONIA	8.604	10.743
PATERNÒ	31.090	34.074
FEDARA	3.571	3.740
PIEDIMINTE ETNEO	5.706	5.633
RADDUSA	4.847	4.724
RAMACCA	13.489	8.920
RANDAZZO	16.306	14.000
S. CONO	3.167	3.460
S. GIOVANNI LA PUNTA	3.318	3.366
S. GREGORIO DI CATANIA	2.208	2.201
S. MICHELE DI GANZARIA	5.532	4.700
S. PIETRO CLARENZA	1.086	1.510
S. AGATA LI BATTIATI	735	762
S. ALFIO	5.553	4.103
S. MARIA DI LICODIA	5.243	5.551

4325

COMUNI	1936	1944
S. VENERINA		6.732
SCORDIA	10.479	11.669
TRECASTAGNI	3.415	3.588
TREMESTIERI	1.725	1.791
VIAGRANDE	3.313	4.500
ZAFFERANA ETNEA	5.650	5.243
TOTALE GENERALE	673.350	736.174

4325

PROVINCIA DI ENNA

No Refuges are being sent
into this Province
(available for allied troops)

COMUNI	1936	1944
AGIRA	15.350	16.537
AIDONE	8.694	9.674
ASSORO	4.969	5.510
BARRAFRANCA	13.111	14.666
CALASCIBETTA	7.793	8.684
CATENANUOVA	3.171	3.480
CENTURIPÉ	10.802	11.239
CERRAMI	3.802	3.999
ENNA	23.817	25.654
GAGLIANO CASTELFERRATO	4.601	4.821
LEONFORTE	16.144	17.076
NICOSIA	17.479	19.240
NISSORIA	2.776	3.195
PIAZZA ARMERINA	24.527	26.667
PIETRAPERZIA	12.753	12.988
REGALBUTO	11.218	11.736
SPERLINGA	1.539	1.640
TROINA	12.024	13.352 (est.)
VALGUARNERA	13.696	16.762
VILLAROSA	9.971	12.267
TOTALE GENERALE	216.227	239.217

6323

*Refuges may be sent to
all the communes in this Province*

R. PREFETTURA DI MESSINA

Elenco dei Comuni della Provincia

COMUNI	POPOLAZIONE	Popolazione
	1936	1947
1. Alcara li Fusi	3500	3.920
2. Ali	4026	4.900
3. Antillo	1904	1.957
4. Barcellona Pozzo di Gotto	27134	30.102
5. Basicò	1595	1.693
6. Brolo	2325	2.745
7. Capizzi	5187	5.273
8. Capo d'Orlando	6838	7.923
9. Capriceone	1129	1.585
10. Caronia	6120	6.309
11. Casalvecchio Siculo		3.342
12. Castel di Lucio	2280	2.298
13. Castell'Umberto	3927	4.026
14. Castroreale	12240	13.700
15. Cesarò	6948	4.374
16. Condò	1143	1.154
17. Falcione	2514	2.828
18. Ficarra	3230	3.210
19. Finmedinisi	3166	3.329
20. Floresta	2119	2.054
21. Forza d'Agrò	2686	3.000
22. Francavilla Sicilia	5391	5.733
23. Frazzanò	1394	1.376
24. Furei Siculo	3865	4.032
25. Furnari	3704	4.196

4322

COMUNI	POPOLAZIONE 1936	Popolazione 1943
26. Galati Mamertino	3545	3.490
27. Giardini	5204	6.120
28. Gioiosa Marca	7293	7.811
29. Graniti	2339	2.751
30. Gualtieri Sicaminò	3539	3.550
31. Gaggi	1379	1531
32. Lanza	2864	2.934
33. Leni	891	918
34. Letojanni Gallodoro	2901	3.334
35. Librizzi	3301	3.136
36. Limina	2472	2.308
37. Lipari	14156	13.723
38. Longi	2057	2.226
39. Malfa	1304	1.358
40. Mandanici	1417	2.044
41. Mazzarà S. Andrea	2413	2.645
42. Merì	1756	2.095
43. Messina	192051	156.836
44. Milazzo	19800	21.982
45. Militello Rosmarino	2593	2.644
46. Mirto	2184	2.261
47. Mistretta	11546	12.622
48. Monforte S. Giorgio	4740	6.200
49. Mongiuffi Melia	2308	2.285
50. Montagnareale	2746	2.840
51. Montalbano d'Elicona	6034	6.280
52. Motta Camastra	2353	2.800
53. Motta d'Affermo	1829	1.881
54. Naso	8257	8.563
55. Novara Sicilia	9397	10.055

COMUNI	POPOLAZIONE 1936	Popolazione 1943
56. Oliveri	1704	1.972
57. Pace del Mela	3466	4.249
58. Pagliara	2009	3.275
59. Patti	12350	13.380
60. Pettineo	2109	2.348
61. Pirajno	5352	
62. Raccuja	3170	3.170
63. Reitano	1589	1.693
64. Roccalumera	8268	8.033
65. Roccavaldina	1863	3.200
66. Roccella Valdemone	1958	2.180
67. Rometta	5116	5.972
68. S. Agata di Militello	8749	10.269
69. S. Angelo di Brolo	6845	6.866
70. S. Domenica Vittoria	1968	1.929
71. S. Filippo del Mela	4589	5.396
72. S. Fratello	10737	11.488
73. S. Lucia del Mela	7315	7.016
74. S. Marco d'Alunzio	4351	4.900
75. S. Marina Salina	1346	1.421
76. S. Pier Niceto	5246	5.350
77. S. Piero Patti	6095	7.538
78. S. Salvatore di Fitalia	3591	3.165
79. S. Stefano di Camastra	6023	6.598
80. S. Teodoro		2.492
81. S. Teresa di Riva	11386	9.400
82. Scaletta Zanclea	5695	6.502
83. Sinagra	4224	4.054
84. Spadafora S. M.	7182	5.236
85. Taormina	7580	7.773

COMUNI	POPOLAZIONE 1936	Popolazione 1943
86. Torregrotta	2481	3.300
87. Tortorici	11398	8.382
88. Tripi	3252	3.548
89. Tusa	5826	6.095
90. Ueria	4013	4.012
91. Venetico		2.210
92. Villafranca Tirrena	8883	12.790
Totale generale della Prov.	627.093	621.484

PROVINCIA DI PALERMO

*Comuni marked * are not
available for ~~allied~~ ^{refugees}*

COMUNI	1936	1944
ALIA	7.271	8.168
ALIMENA	5.083	5.528
ALIMINUSA	1.683	1.774
* ALTAVILLA MILICIA	3.779	
* ALTOFONTE	4.947	4.269
* BAGHERIA	25.820	34.695
* BALESTRATE	6.589	7.419
BAUCINA	3.154	3.440
* BELMONTE MEZZAGNO	4.718	5.598
BISACQUINO	8.060	8.328
BOLOGNETTA	2.335	2.901
BOMPIETRO	3.628	3.745
* BORGETTO	6.216	6.744
CACCAMO	8.897	10.036
CALTAVUTURO	6.693	6.964
* CAMPOFELICE DI ROCCELLA	2.874	3.453
CAMPOTICRITO	1.955	
* CATACI	3.843	4.600
* CARINI	14.762	16.897
CASTELBUONO	11.155	
* CASTELDACCIA	5.043	5.445
CASTRONUOVO DI SICILIA	5.463	5.813
CEPALA' DIANA	1.445	1.258
* CEPALU'	10.730	11.373
CERDA	5.479	5.960
CHIUSA SOLAFANI	5.863	5.846
CIMINNA	5.585	7.300
* CIMISI	7.111	7.685
COLLESANO	6.945	7.322
CONTESSA ENTELLINA	2.597	
CORLEONE	14.725	16.071
* FIGARAZZI	4.390	5.466
GANCI	11.022	11.574
GERACI SICULO	3.737	3.737
* GIARDINELLO	1.212	1.335
GIULIANA	3.219	3.219
GODRANO	1.202	1.270
* GRATTERI	2.656	
* ISNELLO	3.381	3.726
* ISOLA DELLE FEMINE	1.386	1.954
* LASCARI	2.272	2.307
LERCARA FRIDDI	12.255	13.200
MARINCO	6.676	8.391
MEZZOIUSO	6.084	7.659

4321

- 2 -
segue Palermo

COMUNI	1936	1944
MISILMERI	12.176	272.470
* MONREALE	19.802	23.047
* MONTELEPRE	5.184	6.970
MONTEMAGGIORE BELSITO	5.934	6.451
PALAZZO ADRIANO	4.162	4.650
* PALERMO CITTA'	411.879	436.346
* PARTINICO	22.960	25.871
PETRALIA SOPRANA	7.725	8.063
PETRALIA SOTTANA	10.936	
* PIANA DEI GRECI	7.153	7.249
POLIZZI GENEROSA	7.459	8.727
* POLLINA	3.030	3.118
PRIZZI	10.042	10.527
* ROCCAMENA	2.400	3.100
ROCCAFALUMBA	4.178	4.401
* SAN CIPIRRELLIO	4.524	5.044
* SAN GIUSEPPE IATO	8.840	9.670
SAN MAURO CASTELVERDE	5.121	5.291
* SANTA CRISTINA GELA	1.081	1.400
* SANTA FLAVIA	5.881	6.217
SCIARA	2.449	2.745
SCLAFANI	1.044	1.280
* TERMINI IMERESE	20.845	
* TERRASINI PAVAROTTI	6.401	9.430
* TORRETTA	3.409	3.595
* TRABIA	5.457	5.868
* USTICA	1.141	1.141
VALLEDOLMO	6.873	7.720
VENTIMIGLIA DI SICILIA	4.534	4.697
VICARI	4.645	5.118
* VILLABATE	6.992	7.653
VILLAFRATI	2.951	3.600
Totale generale della Prov: 890.752		901.459

1219

*Refugees may be sent to
all communes in this province*

PROVINCIA DI RAGUSA

COMUNI	1936	1944
*ACATE	4.852	4.862
*CHIARAMONTE GULFI	10.636	11.589
*COMISO	23.969	24.651
*GIARRATANA	3.756	4.259
*ISPICA	12.439	12.463
*MODICA	40.632	40.812
*MONTEROSSO ALMO	5.389	5.389
*POZZALLO	11.276	11.300
*RAGUSA	51.327	52.340
*S. CROCE CAMERINA	6.996	7.104
*SCICLI	22.813	23.993
*VITTORIA	40.766	40.580
TOTALE GENERALE	234.851	239.342

4218

*Refugees may not be sent
to all countries in this
province marked with a X.*

PROVINCIA DI SIRACUSA

COMUNI	1936	1944
> SIRACUSA CITTA'		59.590
> AUGUSTA		22.445
AVOLA		24.182
x BUCCHERI		4.448
x BUSCEMI		2.594
CANICATTINI		10.402
x CARLENTINI		11.280
x CASSARO		2.000
x FERLA		4.788
x FLORIDIA		15.088
x FRANCOFORTE		13.220
x LENTINI		28.368
x MELILLI		7.154
NOTO		34.000
PACHINO		22.842
PALAZZOLO ACREIDE		12.482
ROSOLINI		15.391
x SOLARINO		5.456
x SORTINO		10.317
TOTALE GENERALE		306.047

4317

No Refugees.

PROVINCIA DI TRAPANI

COMUNI	1936	1944
^ TRAPANI CITTA'	72.846	79.707
^ ALCAMO	38.396	44.165
* CALATAFIMI	11.484	12.881
* CAMPOBELLO DI MAZZARA	10.285	10.500
* CAMPOREALE	6.096	6.964
* CASTELLAMMARE DEL GOLFO	18.032	19.471
* CASTELVETRANO	26.129	30.000
* ERICE	32.932	34.000
* FAVIGNANA	6.186	6.196
* GIBELLINA	8.788	8.901
* MARSALA	62.171	68.093
* MAZARA DEL VALLO	26.028	29.395
* PANTELLERIA	9.806	9.806
* PARTANNA	12.714	13.750
* POGGIORSALE	3.025	3.216
* SALAPARUTA	3.152	3.172
* SALEMI	17.308	19.130
* SANTA NINFA	6.621	6.940
* VITA	5.159	5.125
TOTALE POPOL. DELLA PROV.	375.169	409.412

4316

SECRET

Info Div. 9273

S-2028

43A

HEADQUARTERS
ALLIED CONTROL COMMISSION
REGION II

(Ref.: W/6/290)

25 April 1944

SUBJECT: Present Population of Allied Occupied Italy.

TO: Vice-President R.C. and M.G. Section, A.C.C.-H.Q.

1. Ref. your letter 17 March 1944, File 2153/INFO, we attach the desired estimates called for in para. 2, with the exception of the list of Communes earmarked for troops in Lecce Province which we have been unable to obtain to date.
2. As soon as the above mentioned list of Communes in Lecce is supplied to this HQ. by H.Q. District 2, C.M.F. we will forward it immediately. We did not want to delay further the remainder of the material called for, by holding it for the arrival of the Lecce list.
3. We regret the delay in obtaining this information from the different provinces.

For the Regional Commissioner

4315

Ransom Carver
Ransom Carver, Capt., A.U.S.,
Regional Public Welfare Officer.



4/29
2153
for
1750
for

22/4/44

438

4314

SECRET

REFUGEE INFORMATION
REGION II

PROVINCE	POPULATION	COMMUNES EARMARKED FOR TROOPS AND POPULATION	COMMUNES 50% DESTROYED AND POPULATION
Matera	166,776 ('36) (175,000) ('44)	Miglionico-- 3,800 Genzano di L.--7,700 Irsina----- 8,900 Bianzi----- 2,200 Matera-----25,000 Pal. S. Gerv. 8,000 Tursi----- 4,700 Grassano---- 7,350 Tricerico-- 8,200 Grottole---- 3,400 Total=== 79,150	None

Bari	973,719 ('36) (1,084,166) ('44)	Acquaviva-- 13,142 Altamura-- 33,996 Andria----- 58,601 Pisceglie-- 32,304 Conversano--17,318 Corato-----44,797 Giovinazzo--12,804 Modugno---- 12,514 Palo D. Colle13,243 Puvo D. Pugli25,985 Terlizzi---- 20,889 Trani----- 33,798 Noci----- 14,100 Adelfia---- 9,603 Bitetto---- 5,345 Capurso---- 5,653 Casamassima 9,576 Castellana--13,344 Cellamare-- 1,457 Noicattaro--10,158 Polignano-- 11,860 Rutigliano--12,250 Sammichelle 7,142 Toritto---- 7,887 Turi----- 9,650 Valenzano-- 6,559 Total-----444,865	None
------	------------------------------------	--	------

Grottole----- 3,400
Total==== 79,150

Bari 973,719('36)
(1,084,166('44)

Acquaviva-- I3, I42
Altamura--- 33, 996
Andria----- 58, 601
Bisceglie)---32, 304
Conversano--I7, 316
Corato-----44, 797
Giovinazzo--I2, 804
Mogugno-----I2, 514
Palo D. ColleI3, 212
Puvo D. Pugli25, 985
Terlizzi-----20, 889
Trani-----33, 798
Noci-----I4, 100
Adelfia----- 9, 603
Bitetto----- 5, 345
Capurso----- 5, 653
Casamassima- 9, 576
Castellana--I3, 344
Cellamare--- I, 457
Noicattaro--I0, 158
Polignano---II, 860
Rutigliano--I2, 250
Sammichelle-- 7, 142
Toritto----- 7, 887
Turi----- 9, 650
Valenzano--- 6, 559
Total-----444, 865

4014

Catanzaro 604,696('36)
(673,920('44)

None (but there
are many Italian
soldiers.)

Cosenza 587,125('36)
(603,000)('44)

None

Crotone--23, 850
Pizzo--- 9, 000
S. Eufonia- 600
Total--33, 460

Cosenza--40, 032
Paola----I3, 918
Amantea-- 8, 738
Cossano--II, 420
Scalea--- 2, 828
Total----76, 944

17-11

SECRET

(Ref. See Information, cont'd.)
(Region II)

PROVINCE	POPULATION	COMMUNES EARMARKED FOR TROOPS AND POPULATION	COMMUNES 50% DESTROYED & POPULATION.
----------	------------	--	--------------------------------------

Taranto	321,888 ('36) (365,000) ('44)	Carosino-----3,815 Castellana Grotte-----400 Foggiano-----2,162 Grottaglie-----21,050 Leporano-----1,850 Manduria-----21,170 Martignano-----3,700 Montesano-----4,000 Mottola-----12,260 Palagiano-----5,523 Pulsano-----4,850 S. Angelo J.-----160,500 Taranto-----160,500 <u>Total-----258,280</u>	None
---------	----------------------------------	---	------

Potenza	376,486 ('36) (381,245) ('44)	Acerenza-----4,788 Andri-----2,731 Avigliano-----13,006 Brienza-----3,893 Lavello-----11,453 Melfi-----15,384 Picerno-----5,091 Pietragalla-----5,918 Potenza-----25,103 Ruotoli-----3,662 Tito-----3,942 Tolve-----5,027 Venosa-----11,045 Vietri-----3,226 <u>Total-----114,269</u>	None
---------	----------------------------------	---	------

4333

Reggio	578,262 ('36) (620,000) ('44)	None	Villanova S.-----15,000 Giovanni-----
Brindisi	254,062 ('36) (280,437) ('44)	Brindisi-----41,699 San Vito dei Normanni San Vito dei Normanni-----14,558 Carovigno-----8,621 Latiano-----10,506	None

Palagiano--- 5,523
 Pulsano----- 4,850
 Sangorgio J. 6,000
 Taranto----- 160,500
 Total----- 258,280

Potenza 376,486 ('36)
 (381,245) ('44)

None

Acerenza----- 4,786
 Anzi----- 2,731
 Avigliano----- 13,006
 Brienza+++--- 3,893
 Lavello----- 11,453
 Melfi----- 15,384
 Picerno----- 5,091
 Pietragalla- 5,918
 Potenza----- 25,103
 Ruoti----- 3,662
 Tito----- 3,942
 Tolve----- 5,027
 Venosa----- 11,045
 Vietri----- 3,226
 Total----- 114,269

4813

Reggio 578,262 ('36)
 (620,000) ('44)

Villa S. Giovanni S.----- 15,000

None

Brindisi----- 41,699
~~San Vito dei Normanni~~
 San Vito dei Normanni-- 14,558
 Carovigno-- 8,621
 Latiano----- 10,506
 Mesagne----- 18,795
 S. MicheleS. 4,607
 Francavilla-- 22,140
 S. Pancrazio 5,829
 Total----- 126,555

None

Leccè 526,553 ('36)
 (550,000) ('44)
 (and 14,600 in Camps.)

None

TOTAL POPULATION
 4,389,567 ('36)
 (4,732,768) ('44 Est.)

TOTAL POP. Earmarked
 1,023,119 + Lecce.

Total Pop. of
 Destroyed CoMs
 125,404

SECRET

(Refugee Information, cont'd.)

PROVINCE	POPULATION	COMMUNES EARMARKED FOR TROOPS AND POPULATION	COMMUNES 50% DESTROYED & POPULATION.
Taranto	321,888 ('36) (365,000) ('44)	Carosino-----3,815 Castellana I, 400 Foggiano-----2,162 Grottaglie---21,050 Leporano-----1,850 Manduria-----21,170 Maruggio-----3,700 Monteiasi-----4,000 Mottola-----12,260 Palagiano-----5,523 Pulsano-----4,850 Sangorgio J.6,000 Taranto-----160,500 Total-----258,280	None
Potenza	376,486 ('36) (381,245) ('44)	Acerenza-----4,788 Anzi-----2,731 Avigliano---13,006 Brienza-----3,893 Lavello-----11,453 Melfi-----15,384 Picerno-----5,091 Pietragalla 5,918 Potenza-----25,103 Ruoti-----3,662 Tito-----3,942 Tolve-----5,027 Venosa-----11,045 Vietri-----3,226 Total-----114,269	None
Reggio	578,262 ('36) (620,009) ('44)	None	Villa S. Giovanni-----15,000
Brindisi	254,062 ('36) (280,437) ('44)	Brindisi-----41,699 S. Maria San Vito dei Normanni---14,558 Carovigno---8,621 Latiano-----10,506 Mesagne-----18,795	None

4813

S. Giorgio J. 6,000
Taranto 160,500
Total 258,280

Potenza	376,486 ('36)	None
	(381,245) ('44)	
Acerenza	4,758	
Anzi	2,731	
Avigliano	13,006	
Brienza	3,893	
Lavello	11,453	
Melfi	15,384	
Picerno	5,091	
Pietragalla	5,918	
Potenza	25,103	
Ruoti	3,562	
Tito	3,942	
Tolve	5,027	
Venosa	11,045	
Vietri	3,226	
Total	114,269	

4313

Villa S. Giovanni 15,000

Reggio	578,262 ('36)	None
	(620,009) ('44)	
Brindisi	254,062 ('36)	None
	(280,437) ('44)	
Brindisi	41,699	
S. Vito del Normanni		
San Vito del Normanni	14,558	
Carovigno	8,621	
Latiano	10,506	
Lesagne	18,795	
S. Michele S.	4,607	
Francavilla Fontana	22,140	
S. Pancrazio	5,829	
Total	126,555	

Leccè	526,553 ('36)	None
	(550,000) ('44)	
	(and 14,600 in Camps.)	

TOTAL POPULATION
 4,389,567 ('36)
 (4,732,768) ('44 Est.)

TOTAL POP. Earmarked
 1,023,119 + Lecce.

Total Pop. of
 Destroyed Coms.
 125,404

HEADQUARTERS
ALLIED CONTROL COMMISSION
INDUSTRIAL DIVISION

copy
41A

SUBJECT: Request for information

2150/INW
24 April 1945

TO: Interior Subcommittee,
Attention: Mr. H. B. ...

Who wants it

- 1. The Central Finance Office has been asked to supply information on how the German Insurance companies dealt with the problem of re-stabilization after the invasion of Germany following the invasion.
- 2. If Mr. ... would be greatly appreciated.

R/ 48

J. V. ...
Major, ...
Director,
Industrial Division.

Information for RESTRICTED.

Political Intelligence Centre,
c/o General Headquarters,
Middle East Forces.

40 A
PIG/544.

10 Apr 44

Deputy Executive Commissioner,
Headquarters,
Allied Control Commission,
RC and MS Section.

30 A
HEADQUARTERS
24 APR 1944
A. C. C.

Ref your 2150/INFC dated 9 Apr 44 addressed to MEIC.

This letter has been passed to the Middle East Supply Centre, which is the organization holding statistical and other information regarding the resources and industries of Cyprus, with a request that they should pass to you a copy of their Territorial Survey of Cyprus. This contains the information you require.

This Centre does not deal with economic intelligence, except to pass on to those who require it such items of economic interest as are received with other material.

4311

Blesouche
Major

RECEIVED BY INFO DIV ACC

Date 4/20 Time 1520

File 2150 Nofo *for*

for (C.S. WHELAN)
Trigadier,
Head of Centre.

HEADQUARTERS
ALLIED CONTROL COMMISSION
A.C. & M.C. SECTION

39A

2159/TMG
21 APRIL 1944

SUBJECT: intelligence

TO : HQ AMB Rear 8th Army.

reference OA/A dated 19 APR 44.

1. In response to your request the document "Croni caratteristici del Comandamento Italiano" is forwarded herewith on loan.
2. Your attention is drawn to page 33 tab. 24 and pages 325/6 table 15*20, which tabulates the information over a period of years.
3. Will you please return this library document as soon as possible.

J

WALTER S. WISS
Colonel, Cavalry
Deputy Executive Commissioner

4210

UNITED STATES
ARMY
MEDICAL DEPARTMENT
WASHINGTON, D.C.

2150/100
25 April 1954

MEMORANDUM FOR THE DIRECTOR, ARMY MEDICAL DEPARTMENT

FROM: Major General [Name obscured]

1. Public health officials have submitted the following recommendations.
2. It would be appreciated if any information on these subjects could be applied.

RECOMMENDATIONS

1. Information on:
 - a) Control of malarial control methods.
 - 2. Specifically:
 - a) Do they use a mosquito repellent on the skin? If so, is it effective?
 - b) Do they use pyrethrum sprays to kill adult mosquitoes?
 - c) Do they use DDT to kill mosquito larvae or adults? If so, is DDT effective?

GENERAL DISEASES IN THE

1. Prostitution
 - a) Licensed houses of prostitution
 - b) Prevalence of venereal diseases (street walking and pimps)
 - c) Enforcement of laws against operating prostitution.
2. Hospitals for venereal disease
 - a) Number
 - b) No. of beds in each
3. Screening methods used to prevent soldiers contracting venereal diseases.
4. Is serotype present?

4309

for *John V. Hinkel*
 Major, M-I.
 Major, M-I.
 Deputy Executive Commissioner

HEADQUARTERS
ALLIED CONTROL COMMISSION
Adjutant's Department
APO 394

~~HOA~~
37A
ARP/LTM/mrh

Adj 311.18

17 April 1944.

SUBJECT: Requisitioning

TO : Legal Sub-Commission, Rear Headquarters, ACC

1. Reference ACC/4015/L dated 15 April 1944, addressed Information Division.

2. Forwarded herewith, as requested, are:

- a. GRO 123 dated 18 February 1944.
- b. Establishment Memo No. 5 dated 20 February 1944 (formerly Executive Memo No. 28).

3. There does not appear to be a NATOUSA instruction the equivalent of GRO 123.

4. The memoranda requested at sub-para (d) of your letter is presumably the memorandum referred to at para 1 of letter 16090/1/G-1 of 19 January 1944 to Headquarters Commandant and G-4, contained in Establishment Memorandum No. 5. This memorandum is letter 16052/G-1 dated 20 February 1944 also therein contained.

Incl-2

GRO 123 dtd 18 Feb 44
Est Memo No 5 dated 20 Feb 44

L. T. MONTANT, JR,
2d Lt, AGD,
Adjutant.

Copy to: Information Division.

4308

RECORDED BY INFO DIV 1015
18 APR 1944
2157
Info fas
[Signature]

SUBJECT: Intelligence.

Info. from
4660
HQ AMG Rear EIGHTH ARMY.
On/4
19 Apr 44. 36A

TO: Executive Commissioners Branch,
HQ Allied Control Commission. ✓

- 1. 8th ARMY require any information available as to the rise and fall of the VOLTURNO River in the area of the HQ with a view to certain local constructions.
- 2. May any relevant information from the A.C.C. Library or Intelligence Room be forwarded please.

HEADQUARTERS
19 APR 1944
A. C. C.

P. E. Renta Tam
Major, R.A.,
G.S.O.II.
for Group Captain,
Officer Commanding,
AMG EIGHTH ARMY.

4307

Copy to : A.A.G., Rear HQ, EIGHTH ARMY.

*Mr. Sanchez is working on this.
20 April 44 J.V.H.*

RECEIVED BY INFO DIV 207
Date *19 Apr 44* Time *10:45 PM*
File *2150* Info *...*

[Signature]

20 April
 Captain Braybrook:
 Did you send
 interim reports to
 Public Health on
 present status of
 their requests?

J.V.H.

4306

see J.V.H.

SECRET

OFFICE OF STRATEGIC SERVICES
 ALLIED ARMS IN ITALY
 APO 777, U.S. ARMY

35A

16 April 1944

SUBJECT : Request for Intelligence

TO : Major HINCKLE, Intelligence Officer,
 ACC, Room 46 - Provincia Bldg.

1. Due to urgency of prior military requests, it is impossible to obtain information desired through regular agent channels.
2. The subject of general medical control of ROME, in particular of venereal diseases, is covered in OSS Intelligence Procedure on ROME, April 1944. In this report it is proposed that doctors already in the City be organized by OSS agents to prepare studies of medical problems and, with those reports, meet the equivalent Allied authorities at a pre-arranged rendezvous in ROME when the first Allied troops enter the City.
3. It is hoped that the above procedure meets with the approval of AMG City Administration. Intelligence on venereal disease problems in ROME during the interim period (that is, prior to the Allied arrival) can be obtained through interrogation reports of civil and military refugees from authorized agencies, such as CSBIC and PWB.

4305

Malcolm W. Callanan
 MALCOLM W. CALLANAN
 1st Lt. AUS
 Intelligence Officer

SECRET

RECEIVED BY INFO DIV ACC
 Date 17 APR 1944
 File 2152 Info *je*

HEADQUARTERS
ITALIAN REFUGEE BRANCH
ALLIED CONTROL COMMISSION
APO 394

11 April 1944.

INFO/2

SUBJECT: Population of Allied Occupied Italy.

TO: R.C. & M.G. Section, A.C.C.

- 3A
1. Reference your 2150/INFO of the 8th April 1944.
 2. Your letter is acknowledged with thanks. But attention is called to our original enquiry. Subsequent experience shows that it may not be possible for you to reply to 2 (b) of our enquiry, but an estimate of 2 (c) is necessary, if the information already given is to be of value.

I. R. Hulls
I. R. HULLS, Lt. Col.
Commanding.

Para 3 of 33A answers.

120915B.

EDS

4304

120915B

EDS

HEADQUARTERS
ALPINE CONTROL DISTRICT
I.C. W.E.S. SECTION

33A

SUBJECT: Population of Allied occupied Italy

2150/INPO
8 April 1944

TO : Italian Refugee Branch

3A

4A

Re your letter of 16 Apr 1944 and our 2153/Info 4/8 17 Apr
to regional commissioners, Region I, II and III, copy to you.

1. Copies have been slow in coming in and a cable was sent off 3
Apr. requesting the information without delay.

27A

2. A partial reply has been received from region III, as below:
1936 census

	A.I.S. estimate of current population	Actually present when taken	Resident
Avellino	47,027	457,055	451,456
Benvento	306,570	339,093	319,707
Naples	2,446,892	2,175,760	2,192,245
Salerno	753,000	691,851	705,277

3. Further information will be forwarded as soon as received.

32A report

J. ROBERT K. FRIES
Colonel, Cavalry
Deputy Executive Commissioner

4303

J.V.H.

#

Information By

HEADQUARTERS
REGION 3, ALLIED CONTROL COMMISSION
APO 394, U.S. Army

32A

24/4/44

7 April 1944

SUBJECT: Present Population of Allied Occupied Italy.

TO : HQ., ACC (RC and ME Section).

1. In ^{HP}partial reply to your request dated 17 March, File 2103/INFC, on the a/m subject:

	P.C.'s Estimate of Current Population	Actually present when taken	1936 Census Resident
Avellino	457,527	437,053	451,456
Benevento	366,570	339,393	349,707
Naples	2,414,892	2,175,780	2,192,245
Salerno	758,000	691,351	705,277

2. Data on items 2a) and 2b) will be forwarded as received.

For the Regional Commissioner:

C. W. Campbell
C. W. CAMPBELL,
Captain, A.U.S.,
Adjutant

4302

Action taken see 33A

211031B *A*

10-12-44

Mr. Janda:

Feb. 17 (LT.TASCA) U-1440

This is copy of letter for
Truman, Pgs 4, will you please look
for the instruction and give them
reference regarding the place or docu-
ment, from what you got it
4301
G. Janda

31B

C
P
YHEADQUARTERS REGION 4
Allied Military Government
APO 394

30 March 1944

REF: RA/PC/091.103

MEMORANDUM.

TO: Regional Finance Officer, Region 4

"EPEMI" - "ISTCALMI"

1. The following is forwarded to you for your information.
2. Under Italian war legislation a special department of the Ministry of Finance called "EPEMI" (Ente di Gestione e Liquidazione Immobiliare) was established to deal with real properties belonging to enemy nationals. This department appointed as sequestrators for the name the principal mortgage loan institutions (Istituto di Credito Fondiario) in the region in which the property was situated, e.g.: the Banco di Sicilia for Sicily and the Banco di Napoli for southern Italy.
3. "ISTCALMI" is the Italian Government Agency in charge of liquidating foreign accounts and securities.

(Sgd)

XXXXXXXXXX

4358

Regional Property Control Officer
Region 4 AMGTaken care of on Apr 7
JSH.

✓

HEAD OFFICE
CENTRAL CONTROL COMMISSION
R.C. & I.C. SECTION

30A

1 copy of 2109
2150/1170
5 April 1944

SUBJECT: Request for documents
TO : R.C.I.C., C.I.R. & M.P.

By the Central Reference Library, Information Division, HQ.
A.C.C. please be supplied with statistical and other documents regard-
ing resources and industries of Cyprus.

[Signature]
NORMAN E. FIFE
Colonel, Cavalry
Deputy Executive Commissioner

4299

HEADQUARTERS
ALLIED CONTROL COMMISSION
R.O. & S.O. SECTION

29A

5-62A
2153
2122/1100
4 APR 1944

SUBJECT: recent population of Allied Occupied Italy

TO: Regional Commissioner
Region III

reference 2153/1100 dated 17 March 1944 and cable 2922 dated 3 April 44

In response to your verbal request a copy of this HQ's above mentioned letter is forwarded.

[Handwritten signature]

4258

ROBERT S. PINE
Colonel, Cavalry
Deputy Executive Commissioner

29B

28A

27A

ADMINISTRATIVE
MILITARY COMMISSION
A.G. & M.C. SECTION

Copy

24 B

File 2153/TMPO
17 March 1944

SUBJECT: Present Population of Allied occupied Italy
TO : Regional Commissioners
Region I
" II
" III

1. The main problem of the Italian Refugees Branch of this HQ is the disposal of refugees into provinces in the rear, since they must be absorbed in the country, it has been decided to fix a quota by provinces, based upon the population which each province normally supports. There are, however, qualifications; e.g., certain communes being reserved for Allied troops, others which have suffered great devastation.

2. It would be appreciated, therefore, if the following estimates could be supplied upon these areas. - A.G.C. Regions I, II and III

- a) Present population of each province, showing comparison with pre-war population.
- b) Communes earmarked for Allied troops in each province, giving population of such communes.
- c) List of communes which have suffered particularly heavy destruction. say 50% or more.

3. It is appreciated that the information asked for may entail much work but is essential that preliminary estimates containing as much intelligence as is readily available should be forwarded at once to enable the Refugees Branch to solve the problems which it will be realized has operational repercussions. It is thought that examination of ration card issues may serve as a guide.

HUGHAN S. WIDNE
Colonel, Cavalry
Deputy Executive Commissioner

FOR INFO:-

Headquarters:-

- No. 1 District
- No. 2 District
- No. 3 District

Copy to Italian Refugees Branch

4297

2189

Declassified E.O. 12356 Section 3.3/NND No. 785016

29A

CONFIDENTIAL

FATMA
2922

27 A

APRIL 3 1944

INVESTIGATION DIVISION

10056

CONFIDENTIAL

CEL. PLINKE

PRIORITY

4A

JMS (ACTING) CHIEF (ACTING) SUPERVISOR (ACTING)

REVISION WHICH TO BE MADE FOR THE USE OF THE FIVE OTHER CASES IN THIS MATTER
THESE REVISIONS SHOULD BE MADE FOR THE USE OF THE FIVE OTHER CASES IN THIS MATTER
INFORMATION BEING FURNISHED WITHOUT DELAY TO THE OFFICE CONCERNED ARE APPROPRIATE REPORTS
APPROPRIATE

6298

LT. MONTGOMERY, JR.
2nd Lt. AGO
Adjutant

H.Q. ACC. INFO DIV.

2150/ info
April 1, 1944

Subject: Information on Venereal Diseases. (Requested by Maj. Lewis, Public)
In Rome (Health, Received by Maj. Hinkle)
(March 30 th., 1944 .)

INFORMATION ABOUT VENEREAL DISEASE In ROME

- 1) Prostitution
 - a) Licensed houses of prostitution
 - b) Prevalence of clandestine prostitution. (street walking and pimping)
 - c) Enforcement of laws against clandestine prostitution.
- 2) Hospitals for prostitution.
 - a) Number
 - b) No. of beds in each
- 3) German methods used to prevent soldiers contracting Venereal Disease.
- 4) Is Dermotypho present?

4295

2150

HEADQUARTERS
 ALLIED CONTROL COMMISSION
 PUBLIC HEALTH SUB-COMMISSION
 MALARIA CONTROL SECTION
 APC 374

6 April, 1944.

FROM: German anti-malaria methods.

TO : Maj. John C. Mitchell, Intelligence Officer, APC, P.O. Box 116 - Province Bldg.

1. ^{you} Have any information or can you obtain information regarding the German Army Malaria Control methods? Specifically,
 - a. Do they use any mosquito repellent on the skin? What is it?
 - b. Do they use pyrethrum sprays to kill adult mosquitoes?
 - c. Do they use DDT to kill mosquito larvae or adults? This DDT is dichloro-diphenyl-trichloro-ethane and has also been called pearsol and nocidol. It has been manufactured by Geigy in Switzerland. If the Germans use it, how do they apply it?

(Colonel) *Paul F. Mitchell*
 PAUL F. MITCHELL, M. C.,
 Chief Malaria Control Section,
 APC, P.O. Box 116, P.O. Bldg.

ff/acc.

4294

HEADQUARTERS
ALLIED CONTROL COMMISSION
R.S. & M.C. SECTION

25A

2150/1110
30 March 44

SUBJECT: Information on Occupied Italy

REF: HQ Region 5, SAC

Ref your 5/601/1 dated 23 Mar 44.

- 1) Requests for information on paras. 2 and 5 have been forwarded to the appropriate agencies.
- 2) The information at present available on paras. 1 and 4 can be found in such publications as a) Preliminary report: Strategic Engineering Study: Italy, ^{East} West; b) INTD Report on East Central Italy. These publications are available in the AOC Reference Library if they are not already in your possession.

ERB
J NATHAN S. FORD
 Colonel, Cavalry
 Deputy Executive Commissioner

4293

C. U. S. SECRET
Special Letter SECRET

2-2 (ADVANCED INTER-AREA) A. C. C.
C/ PRINCIPAL WORK SECTION
MAY 1944

2HA

30 March, 1944

SUBJECT: Request for Information.

TO : Information Division,
United Control Commission,
APO 384, U.S. Army.

FROM : Captain Graybeak.

HEADQUARTERS
30 MAR 1944
A. C. C.

1. Submitted herewith for your information and
disposal is a list of the hospitals in APO and their com-
mands. This information was obtained from U.S. Section 4,
APO.

J. D. Blagum
Major, U.S. Army
Commanding.

Encl.

4282

C. U. S. SECRET
Special Letter SECRET

Verbal request from
Major Watson, of 5 Army
Rome Italy: passed
verbally to Cave: list
forwarded to Watson

301700A.

C.R.S.

File 2150/info

301655 fcs

E

HEADQUARTERS
ARMED SERVICES COMMISSION
INFORMATION DIVISION

SUBJECT: Questionnaire

TO : Major Watson
5 Army, Base Supply
Room 13, G.S.O. Building

2159/TMP
21 March 1964

ZBA

Herewith the information that you requested.

enb jr

Director,
Information Division

4291

HEADQUARTERS
ALLIED CONTROL COMMISSION
R.C. & M.C. SECTION

22A

SUBJECT: Information on Occupied Italy

2150/TMPO
30 March 1944

TO : C-2 (adv int) AFHQ c/o P.B.S.
OSDIO (min) c/o 110, 57 Area

The following questionnaires have been received from regions and sub-commissions.

It will be appreciated if any answers can be supplied.

eff
WILLIAM B. PUGH
Colonel, Cavalry
Deputy Executive Commissioner

4230

SUBJECT MATTER

1) Monuments, Fine Arts & Archives Sub Commission

- a) Official or quasi-official enemy claims touching damage to or destruction of buildings and monuments of artistic or historical importance.
- b) First-hand statements concerning the same from whatever source.
- c) Objects of art removed from Italy by the enemy.
- d) 'Black Market' in objects of art, whether for export or for retention in Italy.-- On this point information is desirable also for the parts of Italy in Allied hands.
- e) Location (precise, if possible) of collections of museum, library, or archive material deposited in recovery for safekeeping.
- f) Identity of official Italian superintendents for antiquities, galleries, or monuments appointed since 1943 (with addresses, when possible).

2) Telecommunications & Posts Sub Commission

- a) Have the senior Italian postal and telecommunications officials been retained in their posts.
- b) To what extent are mails and savings bank services working.
- c) Are the old-type postage stamps still in use, and are they being distributed from bulk supplies held in stock only.
- d) Restrictions imposed by Germans on public regarding the use of telecommunications services.

3) Food Sub Commission

1. a) What is the present ration scale, by comparison?
b) To what extent is this scale being honored?
2. a) What type of ration card is in use?
b) Is any scale available?
3. What is the retention allowance still permitted for:
 - (i) What producers
 - (ii) Agricultural workers
 - (iii) Landowners
 - (iv) Any other classes
4. What is the retention allowance for seed wheat and on what basis

is it essential?

5. To what extent is the official supply of rationed commodities supplemented by:

- a) purchases of local (non-rationed) produce on the free market
- b) purchases of rationed commodities on the black market?

4. 10. Region 5, MS

a) location of fertilizer and plant spray manufacturing plants in
Brousi, Poliac, Marche.

b) location of biological laboratories making animal vaccines and
serums in above.

4288

Info DW.

TO : HQ, ACC RC & M7 Section.

FROM : HQ Region 5, AAG.

SUBJECT : Information on Occupied Italy.

REF : 185/601/1.

DATE : 23 March 1944.

U-2243

Ref yours ^{2153/1A} 2153/INFC dated 9 Mar 44, may the following information be supplied:

- Belgium, France, Italy, Germany* 1. Conditions of various ports re loading and unloading facilities and depth of water at jetties or quays.
- Italy* 2. Location of fertilizer and plant spray manufacturing plants in Italy. *Italy, France, Germany*
- Italy* 3. Location of biological laboratories making animal vaccines and serums in Italy. *Italy*
- Italy* 4. Average maximum, mean and minimum monthly temperatures and total monthly precipitation of typical areas in Italy.

For Regional Commissioner:

G. C. Peasey

4287

G. C. PEASEY
Lt. Colonel,
Executive Officer

1584
2153

27/10/5 J.S.
CCP/HRM

HEADQUARTERS
 ALLIED CONTROL COMMISSION
 R.C. & M.G. SECTION

~~2155/1220~~
 2155/1220
 25 March 1944

SUBJECT: Economic Information

TO : Finance Sub Commission

Ref your 13049/P dated 19 Apr 1944

- 1) In response to the questionnaires attached to above letter, R.C. Section of G 2 (Adv Int) have forwarded the enclosed reports.
- 2) You have, of course, the memo and it is probable that you have already received reports 10 and 20, therefore it is felt that they will not be of great value, however, on request, R.C. Section are prepared to go further into the matter.
- 3) Further information is being requested from R.C. Section.

6286

cas
 + NORMAN B. FISKE
 Colonel, Cavalry
 Deputy Executive Commissioner

G-2 (Advanced Intelligence) Section
(Economic Warfare Analysis Section)
c-o P.B.S. Naples

20B
SAB
23 March 1944.

MEMORANDUM FOR R.C. & M.G. SECTION, A.C.C.

1. Your 2153/INFO of March 21, 1944, transmitted a Questionnaire from the Property Control Sub-Division of the A.C.C. asking for certain economic information on occupied Italy.
2. Our Intelligence Reports Nos. 10 (Feb. 10, 1944) and 20 (Feb. 24, 1944), together with a memorandum to the Finance Sub-Commission of the A.C.C., dated Feb. 10, 1944, supply some of the information desired.
3. Copies of these documents are attached.
4. Should the data not prove sufficiently comprehensive, we should be glad to have word to this effect and to go further into the matter.

William Berriman
William Berriman,
for Walter K. Schwinn, Chief
Economic Warfare Analysis Section

enc.

4285

HEADQUARTERS
OF THE GENERAL INVESTIGATION
DIVISION U.S. DEPARTMENT OF JUSTICE

20AB

3103/100
22 March 1944

TO : SAC (NY) (at) 100-100-100
FROM : SAC (LA) (at) 100-57-100

The following questionnaires have been received from Regional Legal, Agricultural and Health Officers (No. 1, Region).

Any answers that can be supplied would be appreciated.

J *erD*
NORMAN E. FINE
Colonel, Cavalry
Deputy Executive Commissioner

4284

HEADQUARTERS REGION 4
Allied Military Government
APO 394

Information by
HDS/ef

~~22~~
19A

TO : HQ. ACC (RC & MG Section)
FROM : HQ. Region 4
SUBJECT : Information on (Enemy) Occupied Italy
REF : R4/319.11
DATE : 21 March 1944

20B
1. Reference is made to your letter dated 9 March 1944,
2153/INFO, on above noted subject.

73 B, C, D
2. Transmitted herewith are questionnaires detailing
information desired by the Regional Legal, Agriculture and
Health Officers of this Headquarters.

[Signature]
Regional Commissioner
Region 4 AMG

4283

Encis:

19B

HEADQUARTERS REGION 4
 Allied Military Government
 APO 394

TO : CO-ORDINATING STAFF
 FROM : REGIONAL PUBLIC HEALTH AND WELFARE DIVISION REGION 4
 SUBJECT : INFORMATION ON ENEMY-OCCUPIED ITALY
 DATE : 21 MARCH 1944
 REF. : RA/319.II

I. In compliance with your letter of 15 March, the following information is requested.

- I Health
- 1) A complete report, if possible, is desired by this Division as to the condition of pumping stations in the Littoria area, with especial reference to the impianto Masocchio, this station being the largest of the entire area.
 - 2) This information is necessary so that a proper forecast may be made as to possible mosquito breeding areas.

THOMAS R. FACE
 LT. Col. U.S.
 P. F. H. O.

4252

4

HEADQUARTERS
ALLIED MILITARY GOVERNMENT
APO 394

19c

Information required by
Region 4 Legal Division.

II Legal

1. The names, or if this is not possible, the numbers of, and the rank and the place of work of :-

- a) Judges of the Higher Courts.
- b) Lesser Judges and procuratori.
- c) Judicial Officials.

from Lazio and Umbria who have crossed into Allied Territory, and who will be available for the re-establishment of Italian Courts on Allied occupation.

2. What Courts, higher and lower, civil and criminal, are functioning normally in Lazio and Umbria now.

3. The names of, rank, and location of any Judges, Procuratori, or Judicial Officials in Lazio and Umbria whose removal will be necessary on Allied Occupation, together with the reasons for their removal.

4. The names of, and place of business of any members of the Italian Legal profession practising in Lazio or Umbria whom it will be desirable to prohibit from practising in A.M.G. Courts.

4281

CCC/lk

HEADQUARTERS REGION 4
 Allied Military Government
 APO 394

To : Co-ordinating Staff Region 4

FROM : Regional Agricultural Officer

SUBJECT: Information on Enemy Occupied Italy

REF : R4/AGR/

DATE : 18 March 1944

1. Reference your memo of 15 March, 1944 we list below questions for transmission to Information Division RC and IG Section, HQ A.C.C.

III

See previous memo

~~Note: We are especially interested in the following with reference to Provinces of Frosinone, Littoria and Rome. However any information regarding other areas of Region 4 will be appreciated. This information is desired for the area not in the immediate battle lines.~~

- (1) 1943 fall plantings were about what % of normal for the major crops?
- (2) 1944 spring plantings are about what % of normal for the major crops?
- (3) What shortages of seed are evident in the area? ⁴²³⁴
- (4) What % of the area normally planted by this date still remains unplanted?
- (5) Are adequate numbers of work stock available in the area to do the necessary farm work?
- (6) What % of the work stock normally in the area is still available there for farm use?
- (7) To what extent have tractors in the area been removed or destroyed?
- (8) What % of the livestock, other than work stock, have been slaughtered?
- (9) What evidence is there of efforts to move large numbers of livestock to more northern area

1. Reference your memo of 15 March, 1944 we list below questions for transmission to Information Division RC and MG Section, HQ A.C.C.

Note: We are especially interested in the following with reference to Provinces of Frosinone, Littoria and Rome. However any information regarding other areas of Region 4 will be appreciated. This information is desired for the area not in the immediate battle lines.

- (1) 1943 fall plantings were about what % of normal for the major crops?
- (2) 1944 spring plantings are about what % of normal for the major crops?
- (3) What shortages of seed are evident in the area? ⁴²⁸⁴
- (4) What % of the area normally planted by this date still remains unplanted?
- (5) Are adequate numbers of work stock available in the area to do the necessary farm work?
- (6) What % of the work stock normally in the area is still available there for farm use?
- (7) To what extent have tractors in the area been removed or destroyed?
- (8) What % of the livestock, other than work stock, have been slaughtered?
- (9) What evidence is there of efforts to move large numbers of livestock to more northern area of Italy or to Germany?
- (10) Are the dairy herds of the Province of Rome that were formerly used to supply milk for Rome City being slaughtered the same as other

livestock in the area.

- (11) What % of the dairy herds around Rome still remain?
- (12) To what degree of normal is the drainage system in the Pontine area of Littoria Province functioning?
- (13) To what extent is the irrigation equipment (Pumps motor etc) in the reclaimed areas of Littoria province intact?
- (14) To what extent are farmers being moved away from their farms by the enemy?

For



Regional Agricultural Officer
Region 4 AMG

6289

HEADQUARTERS
ALLIED CONTROL COMMISSION
Agriculture Sub-Commission
APO 394

AGR/MAMD/wht

17A
~~17A~~

30000/AGR

21 March 1944

SUBJECT: Information on Enemy occupied Italy.

TO : R.C. AND M.G. Section.

1. This is in response to your memo 2153/Info dated 9 March 44, on information required on occupied Italy.
2. It would be appreciated if some ~~source~~ information on Agriculture could be procured on the lines of the attached short questionnaire.
3. It may be found desirable to ask for answers to a longer and more detailed questionnaire at a later date.



W. A. HARTMAN
Major
Director

Enclosure:
Draft Questionnaire

4278



17B

DRAFT QUESTIONNAIRE

Agriculture in Enemy - occupied Italy.

1. In occupied Italy generally -----
 - (a) Have Autumn and Spring plantings been carried out on normal lines so that the land is fully planted?
 - (b) Is livestock severely depleted?
2. In the area just North of the fighting lines, say in Lazio and Abruzzi,-----
 - (a) Is there much crop damage?
 - (b) Has the livestock, including workstock, been severely depleted?
 - (c) Has farm equipment, including tools, been severely depleted?

X

4277

HEAD QUARTERS
ALLIED CONTROL COMMISSION
R.G. & H.C. SWITZER

File
~~16A~~
2153/1140
21 March 1944

SUBJECT: Economic Information

TO : G-2 (adv. int) AFHQ c/o PMS
G.D.L.G. (adv) c/o AFHQ 57 area

15A

The following questionnaire has been received by this Division
from the Deputy Control Sub Commission.
It will be appreciated if any answers could be supplied.

*Based on my file -
Reported by [unclear]
252500A*

ERS
fr
WILLIAM E. PISCO
Colonel, Cavalry
Deputy Executive Commissioner

4276

HEADQUARTERS
ARMED SERVICES COMMISSION
FINANCE SUB-COMMISSION
APO 394

60A
ISA

13042/P

19 March 1944.

SUBJECT: Information on Occupied Italy.

TO : ^{1/2} Col. Fisher
Executive Commissioner.

2152
20A

1. Reference your Memorandum 210/Info dated 9 March 1944.
2. Please disregard our memo to you dated 15 March 1944 (file number 13042/P).
3. Attached hereto is a questionnaire indicating specific categories of information on Occupied Italy desired by the Finance Sub-Commission.

J. E. V. Smith Lt. Col.

for A. P. GRANTON-SMITH,
Colonel,
Joint Chief Finance Officer.

AMM/cml

4275

20/1/45 B.S.

60B
15B

HEADQUARTERS
ALLIED CONTROL COMMISSION
FINANCE SUB-COMMISSION
APO 394

13049/F

20 March 1944.

QUESTIONNAIRE

SUBJECT: Economic and Financial Information on Occupied Italy.

A. The following information on monetary and financial developments is likely to be available only from technical sources (government officials, economists, bankers, etc.):

Monetary

1. (a) What are the prices in Metropolitan Lire paid on the black market for
- (i) AK Lire
 - (ii) BMA Currency
 - (iii) Yellow-Seal Dollars
 - (iv) Blue-Seal Dollars
 - (v) Pound Sterling notes
 - (vi) Marks.

In what cities and on what dates were such prices ruling?

- (b) What are the prices paid in marks for the currencies named in (i) through (v) above?
- (c) Do the people who furnish information on currency prices have firsthand knowledge, i.e. participate in transactions themselves, or gain such information from hearsay?
2. What plants are being used to make the paper and print the currency used by the Mussolini Government? Where are these located?
3. (a) How much new lira currency is being issued monthly by the Mussolini Government?
- (b) How much are the Germans receiving monthly in occupation costs? ⁶²⁷⁴
- (c) How are the Italians paying the occupation costs: by credits on the books of the Banca d'Italia, or by actual physical delivery of currency to the German army or other agency?
4. (a) Have there been any restrictions placed on withdrawals of bank deposits or of postal savings? If so, what are the restrictions in force?
- (b) Do people trust the banks and deposit their money in the banks and in postal savings accounts?

4. The following information on monetary and financial developments is likely to be available only from technical sources (Government officials, economists, bankers, etc.):

Monetary

- 1. (a) What are the prices in Metropolitan Lire paid on the black market for
 - (i) £K Lire
 - (ii) BMA Currency
 - (iii) Yellow-Seal Dollars
 - (iv) Blue-Seal Dollars
 - (v) Pound Sterling notes
 - (vi) Marks.

In what cities and on what dates were such prices ruling?

- (b) What are the prices paid in marks for the currencies named in (i) through (v) above?
- (c) Do the people who furnish information on currency prices have firsthand knowledge, i.e. participate in transactions themselves, or gain such information from hearsay?

2. What plants are being used to make the paper and print the currency used by the Mussolini Government? Where are these located?

- 3. (a) How much new lira currency is being issued monthly by the Mussolini Government?
- (b) How much are the Germans receiving monthly in occupation costs?
- (c) How are the Italians paying the occupation costs: by credits on the books of the Banca d'Italia, or by actual physical delivery of currency to the German army or other agency?

- 4. (a) Have there been any restrictions placed on withdrawals of bank deposits or of postal savings? If so, what are the restrictions in force?
- (b) Do people trust the banks and deposit their money in the banks and in postal savings accounts?

- 5. (a) Are Buoni del Tesoro ordinari being paid off as they mature?
- (b) Are new Buoni del Tesoro ordinari being issued? If so, in what quantities per month?
- (c) Are people buying Buoni del Tesoro ordinari?
- (d) Have there been any changes in interest rates on the Buoni del Tesoro ordinari?

- 6. (a) Are the Germans paying interest on all the public debt and amortizing the redeemable debt?
- (b) Have any new bonds or other government securities been issued other than Buoni del Tesoro ordinari.
- (c) Has there been any announcement of any future issues?

7. Are the postal savings offices operating?
8. Are people hoarding currency or getting rid of it?
9. Has there been any change in interest rates paid or charged by the banks?
By the Banca d'Italia?

B. Questions on Prices and Wages that might be asked of intelligent refugees.

1. What are the black market prices of the following commodities?
Bread, pasta, potatoes, olive oil, meat, fish, cheese, milk, sugar.

In what city and at what date were these prices ruling? Can you give the prices of some of these items in any city at an earlier date? What are the legal prices of these commodities?
2. Which of the commodities listed is distributed under a rationing programme? What is the amount of the ration per person per week? Is the ration actually being distributed? If so, is it being distributed in full or in part? If in part, how much can be obtained? How do the amounts now being distributed compare with the amounts at some earlier date? Is the bread distributed under the ration black bread or white bread? Is it adulterated?
3. What are the prevailing wage rates at the present time for the following types of workers:
Common labourers, skilled mechanics, office clerks, government clerks, soldiers, day farm labour?

4273

In what area are wages as you have stated? Are the figures you have given total remuneration, or basic wage only? What is a worker's total remuneration? Have there been any general wage increases in recent months? In what trades? How much? Is labour scarce or is there considerable unemployment? In what trades and in what areas? What is your trade? Were you employed? If so, in what city? What was your wage? Basic wage, allowances, etc.? For how long had you been paid at this rate? What was the rate before that date?

HEADQUARTERS
UNITED STATES DEPARTMENT OF JUSTICE
F. I. & C. SECTION

File
~~65A~~
1HA

2153/INTO
21 March 1944

SUBJECT: Insurance Intelligence
TO : Finance and Commission

Re your letter INT/106/P dated 15 March 44;

- 1) Reports for the information have been passed on to the appropriate intelligence organizations.
 - 2) Immediate available information is negligible, consisting of only two facts:
 - a) The National Insurance Association Board of Directors have moved from WASH to VENICE.
 - b) In the post armistice period the bulk of the young or male employees of the various companies fled (usually financially assisted by the Coys) and went into hiding to avoid capture by the Germans.
- It was expressed that there is probability that the republican socialist government is attempting the socialisation of the insurance

ERS
HUGHSON B. FOSTER

HEADQUARTERS
ALLIED CONTROL COMMISSION
Food Sub-Commission
A.P.O. 394

WJL/sl

~~13A~~
13A

17 March 1944

ACC/80-2/FOOD

SUBJECT: Information on Occupied Italy

TO : Deputy Executive Commissioner

1. Reference your 2153/Info dated 9 March 1944.
2. The attached Questionnaire dealing with items of interest to this Sub-Commission is forwarded for your attention, please.

Info Div -
for ACTION

7

W. J. Legg
W. J. LEGG
Lt. Col., RASC
Chief, Food Sub-Commission

4277

172075-25

[Handwritten mark]

QUESTIONNAIRE

- 3) Q. 1. (a) What is the present Ration Scale, by compartments?
(b) To what extent is this Scale being honored?
- Q. 2. (a) What type of Ration Card is in use?
(b) Is any sample available?
- Q. 3. What is the Retention allowance still permitted for:
- (i) Wheat producers
 - (ii) Agricultural Workers
 - (iii) Landowners
 - (iv) Any other classes
- Q. 4. What is the Retention Allowance for Seed Wheat and on what basis is it assessed?
- Q. 5. To what extent is the official supply of rationed commodities supplemented by:
- (a) purchases of local (non-rationed) produce on the free market
 - (b) purchases of rationed commodities on the Black Market?
- 4279

HEADQUARTERS
ARMED CONTROL COMMISSION
R.C. & A.C. SECTION

2453/1210
18 March 1944

12A

SUBJECT: Italian Insurance Companies

TO: [redacted] (ain) c/o WFO 57 area

It would be appreciated if any information could be passed to this office regarding the activities of the Republican Fascist Government in north Italy in respect of insurance companies, Government insurance institutions, and personnel thereof.

ers

✓ NORMAN E. PETER
Colonel, Cavalry
Deputy Executive Commissioner

4269

HEADQUARTERS
ARMED CONTROL COMMISSION
R.C. & M.C. SECTION

11A
2153/DEPO
18 March 1944

TO: Italian Insurance Companies
Economic Section, G 2 (adv Int) AFHQ/O PBS

Re conversation Mr. Gethard Capt. Graybrooke of 17 March.

It would be appreciated if this HQ could be supplied with the following information should it become available:
Information concerning activities of the Republican Fascist Government in north Italy in respect of insurance companies Governmental insurance institutions and personnel thereof.

ERS
4208
NORMAN V. FISKE
Colonel, Cavalry
Deputy Executive Commissioner

HEADQUARTERS
ALLIED CONTROL COMMISSION
FINANCE SUB-COMMISSION

10A
64A

INS/108/F.

Subject : Insurance Intelligence.-

To : Information Room (Capt. Braybrooke)/.

Reference conversation Capt. Braybrooke/Capt. Severn of 13th March, it is requested that this Division may be informed whether any information is available concerning activities of the German-controlled Italian Government in North Italy in respect of insurance Companies, governmental insurance institutions, and personnel thereof.

This Division may be reached by telephone in Vapour I56.

J. James
Major R.A.S.C.
INSURANCE DIVISION.

15th March 1944.

*Some info
re: Italian Govt in
North Italy re: insurance
companies filed.*

4267

~~10A~~

2153/INT.

Information
377
7A

Internal Transportation Sub-Commission, ACC.,
c/o Mov & Tn.,
H.Q., A.C.M.F. (Adm. Echelon),
C.M.F.

Our reference : ACC Tn/9/12

Date : 15 March 44.

TO : Deputy Executive Commissioner, R.C. & M.G. Sec.,
H.Q., A.C.C.

SUBJECT : Information on Occupied Italy.

- 2150-1A*
1. Reference your 2153/INFO dated 9 March 44.
 2. Sufficient information so far as this Sub-Commission is concerned is already available for present and anticipated future requirements.

S.A. Fitch
S.A. FITCH,
Colonel,
Director, Internal Transportation Sub-Commission, ACC.

4268

2150-1A

[Handwritten mark]

HEADQUARTERS
ALLIED CONTROL COMMISSION
S.C.M.C. SECTION

8A
#9A

2153/INFO
18 March 44

SUBJECT: Information on Enemy occupied Italy

TO : C-2 (adv int) AFHQ c/o PPS
C.I.I.C. Main HQ c/o AGO 57 Area

Information is required on the following subjects.

1. Are the following organizations operating in Enemy occupied Italy?
 - a) Opera Nazionale Benefici di Guerra
 - b) Associazione Nazionale Combattenti
 - c) " " Fra Utilitati ed Invalidi di Guerra
 - d) Opera Nazionale per la protezione ed assistenza agli invalidi di guerra
 - e) Gioventu Italiana Littorio (G.I.L.)
 - f) Volontari
 - g) Soccorso Militare.

2. If they are operating, give available information on location and activity. If (c) and (f) are not operating, give available information on disposition of assets.

 MURRAY H. FINE
 Colonel, Cavalry
 Deputy Executive Commissioner

4264

REAR HEADQUARTERS
ALLIED CONTROL COMMISSION
APO 394
Public Health Sub-Commission.

15 March 1944.

ACC/3054/PH

SUBJECT: Information on Occupied Italy.

TO : RC. AND MG. SECTION.

Reference 2153/INFO dated 9 March 1944.

1. Are the following organisations operating in Occupied Italy?

- (a) Opera Nazionale Orfani di Guerra.
- (b) Associazione Nazionale Combattenti.
- (c) " " fra Mutilati ed Invalidi di Guerra.
- (d) Opera Nazionale per la protezione ed assistenza agl'Invalidi di Guerra.
- (e) Gioventu Italiana Littorio (G.I.L.)
- (f) Dopolavoro
- (g) Soccorso Militare.

2. If they are operating, give available information on location and activity. If (e) and (f) are not operating, give available information on disposition of assets.

For Brigadier G.S. PARKINSON,

Joel G. Earnest
JOEL G. EARNEST, Captain,
Chief, Welfare Section,
Public Health Sub-Commission.

PH/JGE/arh

4263

Copy to Braybrook for action 161655A

ds

*See copy
48A for action
at 2153 49A
CBS*

WJ:bc

Information
[Handwritten initials]

REAH HEADQUARTERS
ALLIED CONTROL COMMISSION
APO 394

In reply refer
to: TS/19/1/

14th March, 1944.

Subject: Information on Occupied Italy.

To: Regional Control and Military Government Section.

Reference your letter 2153/INFO 9th March, 1944.

If this refers to enemy occupied territory, any general information of the restrictions the Germans have imposed on the use of telecommunications services by the public would be useful.

Special points of interest are : -

- (1) Have the senior Italian Postal and Telecommunications officials been retained in their posts.
- (ii) To what extent are mails and savings bank services working.
- (iii) Are the old-type postage stamps still in use, and are they being distributed from bulk supplies held in Rome only.

(d) *Restrictions imposed by Germans on public regarding telecommunications services*

J. L. Henderson
Colonel.

Director, Telecommunications and Posts Sub-Commission.

4262

Int. Ref 69
File 2003
refers to [unclear]

HEADQUARTERS
ALLIED CONTROL COMMISSION
APO 394

ETDW/bmp

37A
5A

Subcommission for Monuments Fine Arts and Archives

20381/MTAA

14 March 1944.

Subject: Information on Occupied Italy.

To : Deputy Executive Commissioner.

1. The following is submitted in compliance with the request contained in your 2153/INFO of 9 March 1944, subject as above.

2. The Subcommission for Monuments, Fine Arts, and Archives would be assisted by having reliable information on the following points:

- a. Official or quasi-official enemy claims touching damage to or destruction of buildings and monuments of artistic or historical importance.
- b. First-hand statements concerning the same from whatever source.
- c. Objects of art removed from Italy by the enemy.
- d. 'Black market' in objects of art, whether for export or for retention in Italy.--On this point information is desirable also for the parts of Italy in Allied hands.
- e. Location (precise, if possible) of collections of museum, library, or archive material deposited in ricoveri for safekeeping.
- f. Identity of official Italian Superintendents for Antiquities, Galleries, or Monuments appointed since 1941 (with addresses, when possible).

4261
Ernest T. De Wald
ERNEST T. DE WALD
Major, Spec. Res.
Director.

15470 loc

*

MEMORANDUM
FOR THE DIRECTOR
U. S. A. S. DIVISION

HA
53A

File 2152/1000
17 March 44

Re: The recent situation of Allied warships in Italy

To: Division of Intelligence
Region I
II
III

3A 1/2

1. The main problem of the Italian Refugee Branch at this time is the disposal of approximately 100,000 refugees in the area. It has been noted that the population which has been displaced by the war is not only large but also diverse in background and needs. There are, however, certain groups which have suffered great devastation.

2. It would be appreciated, therefore, if the following activities could be carried out in these areas: - U.S.S. Regions I, II and III

- a) General situation of each province, making comparison with pre-war population.
- b) Specific situation for Allied troops in each province, making population of each province.
- c) List of persons which have suffered particularly heavy devastation in each province.

3. It is suggested that the information given for any detail which may be required should be furnished at once to enable the necessary steps to be taken to solve the problem which is still being realized has operational requirements. It is thought that examination of action and these may serve as a guide.

JK

4260

Colonel, Deputy
Deputy Executive Commissioner

cc: District
No 1 District
No 2 District
No 3 District

A "file expedite" call 27A
was dispatched 3 APR
JK

cc: to the Italian Refugee Branch

HEADQUARTERS
 ITALIAN REFUGEE BRANCH
 ALLIED CONTROL COMMISSION

14 March 1944

SUBJECT : Information on Occupied Italy
 TO : HQ. A.C.C. RC & MG Section.

1. Reference your letter of the 9th March 44, 2153/INFO.

2. As you know, our main problem - after dealing with the operational one of moving (where essential) refugees from battle zones, - is their dispersal into Provinces in Rear. Since they must be absorbed in the country, it has been decided that the only fair way to do this, is to fix a quota by provinces, based upon the population which each province supports normally.

3. There are complications however, in putting this policy into practice, and we should greatly appreciate the assistance of the Information Centre in solving them.

For instance certain communes in several provinces have been earmarked for troops, and can not receive refugees. Secondly whole areas, such as the perimetre around Foggia are earmarked for the U.S. Air Forces.

Thirdly, certain communes have suffered great devastation e.g. Capua and Isernia. Could you compile for this Branch, please, the following information regarding Region 1, 2 and 3 if only approximately?

- (a) Population of each Province.
- (b) Communes earmarked for troops in each province, giving population.
- (c) List of communes which have suffered particularly heavy destruction - say 50% or more.

L.R. Hulls
 L.R. HULLS
 Lt. Col.
 Commanding.

Copy sent to [unclear] for action 161541A

~~2A~~
2A

HEADQUARTERS
ALLIED CONTROL COMMISSION
FINANCE SUB-COMMISSION
APO 394

13 March 1944.

13049/P

SUBJECT: Information of Occupied Italy.

TO : R.C. & M.R. Section (for attention Information Section).

1. Reference your 2155/INFO dated 9 March 1944.

2. It is considered that no information on occupied Italy is required by this Sub-Commission at the moment and no questionnaire is therefore being submitted.

IA
~~2A~~

A.P. Griffith-Smith
A. P. GRIFFITH-SMITH,
Colonel,
Acting Chief Finance Officer.

RIN/rad

4228

Info for

4.

HEADQUARTERS
ALLIED CONTROL COMMISSION
R.C. & M.G. SEC.

2153
2153/INFO
9 March 44

SUBJECT: Information on Occupied Italy

TO : Regional Commissioners
Heads of Sub Commissions

Could questionnaires be supplied by Mar 21 detailing information required on Occupied Italy.

These questionnaires will be passed on to Intelligence Agencies dealing with this subject and a considerable percentage of answers to information requested may be expected.

for *W. B. ...*
NORMAN E. FISKE
Colonel, Cavalry
Deputy Executive Commissioner

4257

2231