Declassified E.O. 12356 Section 3.3/NND No. 785021

merchant Shipping State/MEO BO

Diversions

Declassified E.O. 12356 Section 3.3/NND No. 785021

1MCO BO

10000/148/1129
1 Sept 45

Declassified E.O. 12356 Section 3.3/NND No. 785021

MEDITERRANEAN SHIPPING INTELLIGENCE ROOM

MERCHANT SHIPPING STATE

Telephones: Navy 49
Navy 105

2ND FLOOR, NAVY HOUSE, NAPLES

121

Declassified E.O. 12356 Section 3.3/NND No. 785021

1. PASSENGER SHIPS.

| SHIP | | E.T.A. | AT | FOR |
|---|---|---|---|---|
| ADM. VCL. CAPPS | USA | | MARSEILLES | NORFOLK |
| ANDREA | UK | ETA. 20/9 | SEA | P.SAID |
| ANTONY | " | | ALEX. | |
| BRITANNIC | " | | P.SAID | |
| CANADA | UK | | ARRIVED | |
| DAVID C. SHANKS | USA | | GIB. | MARSEILLES |
| DOMINION MONARCH | UK | | GIB. | P.SAID |
| DUCHESS OF RICHMOND | " | ETA. 24/9 | SEA | GIB./P.SAID |
| EASTERN PRINCE | UK | | SEA | GIB. |
| EMPIRE PATROL | " | | ALEX. | |
| ERIDAN | FR | | TOULON | |
| FRED. C. ENGWALL | USA | | MARSEILLES | NEW YORK |
| GEORGIC | UK | ETA. 20/9 | SEA | P.SAID/PORTSAY |
| GEN. C.C. HALLOR | USA | ETA. 20/9 | SEA | P.SAID |
| G.W. MEIR | " | | P.SAID | COLOMBO |
| CHAS. G. MORTON | " | ETA. 21/9 | SEA | P.SAID |
| GEO. S. SIMMS | " | | MARSEILLES | P.SAID/CALCUTTA |
| H.F. MORRIS | " | ETA. 24/9 | SEA | P.SAID |
| ELBERT T.RYAN | " | | MARSEILLES | |
| HUGH L. SCOTT | " | | P.SAID | CALCUTTA |
| J.A. MCCRAE | " | | P.SAID | |
| JAMES PARKER | " | | NAPLES | |
| JOHN C. BRECKENRIDGE | USA | | NAPLES | LEGHORN/TRIESTE |
| JOHN H. ENGLE | " | ETA. 24/9 | SEA | P.SAID/CALCUTTA |
| LEROY ELTINGE | " | | SEA | NORFOLK |
| A.A. STEWART | " | | SEA | NEW YORK |
| W.C. WEIGEL | " | | SEA | RIO DE JANEIRO |
| WALLACE S. ERNST | " | | NAPLES | CRISTOBAL |
| WILLIAM H. GILES | " | | SEA | P.SAID/KOBE/CHI |
| W. NICHOLSON | " | | MARSEILLES | BOSTON |
| W.L.S. REES | " | | P.SAID | CALCUTTA |
| W.W. BLACK | " | | P.SAID | CALCUTTA |
| ORIENTAL | UK | | ARRIVED | |
| PAT DEN | NOR | | NAPLES | LEGHORN |
| PRESIDENT CLEVELAND | USA | | MARSEILLES | |
| QUEEN ELIZABETH | " | ETA. 22/9 | SEA | BOSTON |
| HIGHLAND PATRIOT | UK | | P.SAID | |

Declassified E.O. 12356 Section 3.3/NND No. 785021

| | | | | |
|---|---|---|---|---|
| FRED. C. AINSWORTH | USA | | MARSEILLES | NEW YORK |
| GEORGIC | BR | ETA. 20/9 | SEA. | P.SAID/BOMBAY |
| GEN. C.G. DALLOM | USA | ETA. 2/9 | SEA | P.SAID |
| C.H. MUIR | " | | P.SAID | COLOMBO |
| CHAS. G. MORTON | " | ETA. 21/9 | SEA | P.SAID |
| GEO. G. SQUIER | " | | MARSEILLES | P.SAID/CALCUTTA |
| H.P. HODGES | " | ETA. 21/9 | SEA. | P.SAID |
| HARRY TAYLOR | " | | MARSEILLES | |
| HUGH L. SCOTT | " | | P.SAID | CALCUTTA |
| J.M. McCRAE | " | | P.SAID | |
| JAMES PARKER | " | | NAPLES | |
| JOHN C. BRECKENRIDGE | USA | | BARI | ANCONA/TRIESTE |
| JOHN H. RHOADS | " | ETA. 24/9 | SEA. | P.SAID/CALCUTTA |
| LEROY ELTINGE | " | | SEA. | NORFOLK |
| M.S. STEWART | " | | SEA. | NEW YORK |
| M.C. MEIGS | " | | SEA. | RIO DE JANEIRO |
| OSWALD H. ERNST | " | | NAPLES | CHRISTOBAL |
| TASKER H. BLISS | " | | SEA. | P.SAID/KARACHI |
| W. NICHOLSON | " | | MARSEILLES | BOSTON |
| WM. P. HASE | " | | P.SAID | CALCUTTA |
| WM. M. BLACK | " | | P.SAID | CALCUTTA |
| GRIPSHOLM | SW | | ALEX. | |
| KAI LEE | NOR | | NAPLES | REPAIRING |
| HAWAIIAN SHIPPER | USA | | MARSEILLES | |
| HENRY GIBBINS | " | ETA. 22/9 | SEA. | BOSTON |
| HIGHLAND PRINCESS | BR | | P.SAID | |
| JAMAIQUE | FR | | SEA | NEW YORK |
| JAMES PARKER | US. | | NAPLES | |
| JOHAN VAN OLDENBARNEVELT | (DUT) | | SEA. | GI/P.SAID/BOMBAY |
| JOHN ERICSSON | US. | | MARSEILLES | |
| MALAYAN PRINCE | BR | ETA. 22/9 | SEA. | P.SAID/COCHIN |
| MARIGOT | FR | | BARI | MALTA/BARI |
| MARINE DRAGON | US. | | NAPLES | LEGHORN |
| RAVEN | " | | SEA | MARSEILLES |
| ROBIN | " | ETA. 22/9 | SEA. | MARSEILLES |
| MATADOR | BR | | TOULON | |
| MONTEREY | US. | | GIB | HAMPTON ROADS |
| MOOLTAN | BR | | P.SAID | COLOMBO |
| ORANJEFONTEIN | GR | ETA. 20/9 | SEA | P.SAID/MELBOURNE |
| ORDITA | FR | | P.SAID | |

Continued/ PERSONNEL SHIPS .....

Declassified E.O. 12356 Section 3.3/NND No. 785021

1. PERSONNEL SHIPS - Contd.

| | | | | |
|---|---|---|---|---|
| PRINCESS KATHLEEN | [illegible] | | [illegible] | |
| SANTA MARIA | USA | | MARSEILLES | |
| SCYTHIA | [illegible] | | [illegible] | |
| SEA BEACH | USA | | HAIFA | P.SAID/INDIA |
| HYDRA | " | ETA. 2[illegible]/9 | SEA | P.SAID/KARACHI. |
| OWL | " | ETA. 25/9 | SEA | MARSEILLES |
| PORPOISE | " | ETA. 2[illegible]/9 | SEA | MARSEILLES |
| QUAIL | " | | MARSEILLES | |
| ROBIN | " | ETA. 22/9 | SEA | MARSEILLES |
| SCAMP | " | | SEA | NEW YORK |
| SNIPE | " | | MARSEILLES | |
| TIGER | " | | MARSEILLES | |
| SESTRIERE | IT | ETA. 25/9 | SEA | HAMPTON ROADS |
| STIRLING CASTLE | [illegible] | | P.SAID | FALMOUTH |
| STRATHMORE | " | | P.SAID | |
| NAVEN | " | | SEA | GIB/LIVERPOOL |
| VILLE D'ORAN | [illegible] | | ALEX. | P.SAID/MALTA/TOULON |
| VULCANIA | IT | | TARANTO | NAPLES |
| WINCHESTER CASTLE | [illegible] | | P.SAID | |

2. HOSPITAL SHIPS.

| | | | | |
|---|---|---|---|---|
| ALGONQUIN | USA | | MARSEILLES | |
| CHANTILLY | [illegible] | ETA. [illegible]/9 | SEA | U.K. |
| DORSETSHIRE | [illegible] | | P.SAID | |
| EL NIL | [illegible] | | SEA | P.SAID/BOMBAY |
| ERNEST HINDS | USA | | [illegible] | NEW YORK |
| FREIDING | [illegible] | | [illegible] | |
| MAINE | [illegible] | | [illegible] | |



Declassified E.O. 12356 Section 3.3/NND No. 785031

| | | | | |
|---|---|---|---|---|
| TIGER | " | | MARSEILLES | |
| SESTRIERE | LT | ETA 29/9 | SEA | HAMPTON ROADS |
| STIRLING CASTLE | HR | | P.SAID | FALMOUTH |
| STRATHMORE | " | | P.SAID | |
| NAVE | " | | SEA | GIB/LIVERPOOL |
| VILLE D'ORAN | FR | | ALEX. | P.SAID/MARS./TOULON |
| VULCANIA | IT | | TARANTO | NAPLES |
| WINCHESTER CASTLE | BR | | P.SAID | |

2. HOSPITAL SHIPS.

| | | | | |
|---|---|---|---|---|
| ALGONQUIN | USA | | MARSEILLES | |
| CHANTILLY | HR | ETA 23/9 | SEA | U.K. |
| DORSETSHIRE | HR | | P.SAID | |
| EL NIL | FR | | SEA | P.SAID/TOULON |
| ERNEST HICKS | USA | | GIB. | NEW YORK |
| FRATINAC | GR | | PIRAEUS | |
| MAINE | HR | | MALTA | |
| PRINCIPESSA GIOVANNA | IT | | GENOA | |

119

Continued/ MERCHANT & STORE SHIPS .....

Declassified E.O. 12356 Section 3.3/NND No. 785021

3. MERCHANT SHIPS.

| | | | | |
|---|---|---|---|---|
| A.T. GRIGGS | USA | | NAPLES | S/O. |
| ADOLPH S. OCHS | " | | GL. | MONTEVIDEO |
| ADVISER | " | MTA 25/3 | SAL. | FALMOUTH |
| AFRICAN PRINCE | " | | P.SAID | |
| AGIA VARVARA | GR | | PIRAEUS | |
| AGIOS THOMAIDIS | " | | PIRAEUS | |
| AGKA | SW | | GL. | |
| AGNETA | " | | MARSEILLES | GL/DISCH |
| ALEXANDER D. JACKSON | USA | | MARSEILLES | |
| CHARLES HILL | " | | NAPLES | |
| ALEXANDRIA PRIDE | LIB | MTA 25/3 | SAL. | MARSEILLES/LEGHORN |
| ALFRED MOORE | " | | GIBRALTAR | GIBRALTAR/NAPLES |
| ALLEN G. COLLINS | US | | ARGOSA | U.S.A. |
| ALLENTON | LB | MTA 25/3 | SAL. | P.SAID/DURAZZO |
| ALMESFORD | GL | | NAPLES | |
| ALOMIA | PO | | GL. | |
| ALPINO | GR | MTA 25/3 | SAL. | MARSEILLES |
| ALULA | UK | | P.SAID | |
| ALVIRA | ARG | | GL. | |
| AMOS ACKELL | USA | | LISBON | |
| ANDREW JACKSON | " | | SAL | NAPLES |
| ANDROS | " | | NAPLES | |
| ANDROUSSA | " | | MARSEILLES | LEGHORN |
| A. PRESTON | " | | MARSEILLES | |
| ANGELIKA | GR | MTA 25/3 | SAL | PIRAEUS |
| ANGLIA | SWE | | GL. | |
| ATLAS | GR | | ISTANBUL | P.SAID |
| AUGUSTUS P. LOVING | USA | | MARSEILLES | |
| ST. CHARLES | " | | MARSEILLES | |
| AUSTIN JENKINS | " | | MARSEILLES | |
| AVTAR | IN | | GL. | |
| AZTECA | " | | NAPLES | |
| BENJAMIN H | " | | SAL | SAL/DURAZZO |
| BENTALA | " | | SAL | LEROS/PORTO/SOUDA/ ALEXAND. |
| BILBAO DAMIAN | " | | P.SAID | |
| BUSTAMENTE | " | | NAPLES | |
| BARTHOLDEN BOSKOLL | NL | | ANT | HAMPTON ROADS |
| BECKLEY SEAM | " | | SAL | CHARLESTON/HAMPTON ROADS |
| BENGLOA | " | | TARANTO | |
| BENGUELA | " | | P.SAID | |
| BENOIS | " | | SAL | ISTANBUL |
| BERMUDA | " | | P.S.L. | |
| BENITO JUAREZ | MEX | | LIVERPOOL | GIBRALTAR/NAPLES |

Declassified E.O. 12356 Section 3.3/NND No. 785 [illegible]

| | | | | |
|---|---|---|---|---|
| ALRESFORD | DR | | NAPLES | |
| AMERIZ | PO | | GIB. | |
| AMERIKI | GR | ETA. 25/9 | SEA | MARSEILLES |
| AMMLA | DR | | P.SAID | |
| AMSTEL | DUT | | GIB. | |
| AMOS KENDALL | USA | | BEIRUT | |
| ANDREW HAMILTON | " | | SEA | NAPLES |
| FURNSETH | " | | NAPLES | |
| MOORE | " | | MARSEILLES | LEGHORN |
| W. PRESTON | " | | MARSEILLES | |
| ARMATHIA | GR | ETA. 29/9 | SEA | PIRAEUS |
| ARUISA | DUT | | GIB. | |
| ATREUS | DR | | ISTANBUL | P.SAID |
| AUGUSTUS P. LORING | USA | | MARSEILLES | |
| ST. GAUDENS | " | | MARSEILLES | |
| AUSTIN DUNNING | " | | MARSEILLES | |
| BACTRIA | DR | | GIB. | |
| BALTHAKO | " | | MALTA | |
| BANGKOK II | " | | SEA | GIB/DAKAR |
| BANTRIA | " | | SEA | LEROS/KARNNO/COS/[illegible]/ SCARPATA. |
| BARON CAWDOR | " | | P.SAID | |
| RUTHVEN | " | | NAPLES | |
| BARTHOLOMEW GOSNOLD | USA | | BARI | HAMPTON ROADS |
| BECKLEY SEAM | " | | SEA | ORAN/HAMPTON ROADS |
| BENGLOE | DR | | TARANTO | |
| LAWERS | " | | P.SAID | |
| RINNES | " | | SEA | ISTANBUL |
| VANNOCH | " | | P.SAID | |
| BENITO JUAREZ | USA | | LEGHORN | ORAN/HAMPTON ROADS |
| BERTRAM G. GOODHUE | " | | MARSEILLES | CARONTE |
| BETELGEUSE | " | | ORAN | MARSEILLES |
| BETTY MAERSK | DA | | CASABLANCA | |
| ZANE | USA | ETA. 23/9 | SEA | HAMPTON ROADS |
| BIG FOOT WALLACE | " | | IZMIR | FETHIYE |
| BIRKALAND | SW | | IZMIR | |
| BLAIRDEVON | DR | | DONE | |
| BLUE ISLAND VICTORY | USA | ETA. 24/9 | SEA | MARSEILLES |
| BOOKER T. WASHINGTON | " | | SEA | AUGUSTA/BARI/NAPLES |
| BOOLONGENA | SW | | GIB. | NEW YORK |
| BORELAND | " | | NAPLES | |
| BRADBURN | " | | SEA | CASA. |
| BREENDONCK | DE | | ORAN | |
| BRET HARTE | USA | ETA. 25/9 | SEA | HAMPTON ROADS |
| BUTTON GWINNET | USA | ETA. 1/10 | SEA | AUGUSTA |
| CALINDA | SS | | GENOA | |
| CALED STRONG | USA | | ORAN | |
| CAMPUS | DR | | SEA | GIB. |

Continued/ MERCHANT & STORE SHIPS .....

Declassified E.O. 12356 Section 3.3/NND No. 785021

Declassified E.O. 12356 Section 3.3/NND No. 785021

| | | | | |
|---|---|---|---|---|
| CARSLOGIE | DR | | HELENA | |
| CATTERICK | | | SEA | CASA/DAKAR/FREETOWN |
| CEFN-Y-[illegible] | DR | | ALGIERS | GENOA/ALGIERS |
| CELTIC MONARCH | " | | S. ANTIOCCO | C. VECCHIA/PIOMBINO |
| CHARLES C. GLOVER | USA | | NAPLES | CHARLESTON |
| CARROLL | " | | GENOA | |
| D. POSTON | " | | SEA | HAMPTON ROADS |
| G. COUTANT | " | ETA. 27/9 | SEA | NEW YORK |
| W. WOOSTER | " | | PIRAEUS | |
| CHERTSEY | DR | ETA. 23/9 | SEA | GIB/FREETOWN F/O. |
| CHIEF OSCEOLA | USA | | ORAN | |
| CHILTON SEAM | " | ETA. 23/9 | SEA | NAPLES |
| CHRISTOPHER GADSEN | " | ETA. 1/10 | SEA | NAPLES |
| CITY OF DUNDEE | DR | | P. SAID | |
| LANCASTER | " | | LISBON | F/O. |
| LEICESTER | " | | SEA | LIVERPOOL |
| CLAN CAMPBELL | " | | P. SAID | |
| CHISHOLM | " | | P. SAID | |
| McIVER | " | | P. SAID | |
| McNAIR | " | | SEA | ISTANBUL |
| McNEIL | " | ETA. 23/9 | SEA | ISTANBUL |
| CLYDE A. DUNNING | USA | | SEA | HAMPTON ROADS |
| COLLIS P. HUNTINGDON | " | | SEA | CHARLESTON |
| COLORADO | " | | SEA | MARSEILLES |
| COMHURIYET | TU | | ISTANBUL | |
| COMLIEBANK | DR | ETA. 27/9 | SEA | ALEX. |
| CONCORDIA | DAN | | ALGIERS | |
| CONDESA | DR | | P. SAID | |
| CONFEDERATION PARK | " | | P. SAID | |
| CONGO | PO | | TOULON | |
| CORINTHIA | GR | | KAVALLA | |
| CROSBY S. NOYES | USA | | NAPLES | |
| CURACAO | DUT | | GIB. | |
| CYDONIA | DR | | MARSEILLES | |
| DAHLIA | SW | | MARSEILLES | SETE 117 |
| DALLORCH | DR | | SAFI | |
| DANIEL R. LOWNSDALE | USA | ETA. 20/9 | SEA | ANCONA/TRIESTE |
| WEBSTER | " | | ORAN | REPAIRING |
| DAVID G. FARRAGUT | " | | SEA | HAMPTON ROADS |
| L. YULEE | " | ETA. 30/9 | SEA | NAPLES |
| DANIEL WILLARD | " | ETA. 3/10 | SEA | ALGIERS |
| DEARNE | DR | | VENICE | AARI |
| DEKBANK | " | | SEA | P. SAID |
| DELANE | " | ETA. 23/9 | SEA | P. SAID/COCHIN/CALCUTTA |
| DELNORTE | USA | | TRIESTE | NAPLES F/O. |
| DEMIR | TU | | ORAN | |
| DESEADO | DR | | P. SAID | HAIFA |
| DESPINA | GR | | VENICE | AARI/SALONIKA |
| DINARA | YS | | TRIESTE | ANCONA |
| DIMITRIOS CHANDRIS | GR | | PIRAEUS | |
| DONALD H. HOLLAND | USA | | MARSEILLES | PANAMA/PACIFIC. |
| S. WRIGHT | " | | NAPLES | F/O. |

Continued/ MERCHANT & STORE SHIPS .....

Declassified E.O. 12356 Section 3.3/NND No. 785021

Declassified E.O. 12356 Section 3.3/NND No. 785021

| | | | | |
|---|---|---|---|---|
| EZRA CORNELL | USA | | MARSEILLES | LEGHORN |
| MEECH | " | | NAPLES | HAMPTON ROADS |
| EMPIRE BARBADOS | UK | | P.SAID | |
| BARRIE | " | | P.SAID | |
| BERMUDA | " | ETA. 28/9 | SEA | P.SAID/COLOMBO |
| BRUTUS | " | | ALGIERS | |
| CAICOS | " | | SFAX | |
| CANDIDA | " | | TRIPOLI (L) | |
| CELIA | " | | NAPLES | M.E. |
| CLARE | " | | SEA | GIB/NEW YORK |
| DARWIN | " | | GIB. | PEPEL |
| DERWENT | " | | GIB. | FALMOUTH |
| DUKE | " | | SEA | FALMOUTH F/O. |
| GALE | " | | SEA | CATANIA/P.SAID |
| HADES | " | | SEA | ALEX. |
| HARMONY | " | | NAPLES | |
| JAMAICA | " | ETA. 29/9 | SEA | P.SAID/COLOMBO |
| JESSICA | " | | LA GOULETTE | |
| LORENZO | " | | BARI | F/O. |
| MARIOTT | " | | P.SAID | |
| MAURITIUS | " | | BARI | |
| MELODY | " | ETA. 21/9 | SEA | GIB/HUELVA/U.K. |
| MIRANDA | " | | P.SAID | F/O. |
| MIST | " | ETA. 23/9 | SEA | ALEX. |
| NIGHTINGALE | " | | CASABLANCA | |
| PEACOCK | " | | SEA | LEGHORN/GENOA/SAVONA |
| PEAK | " | | ALEX. | |
| PERDITA | " | | NAPLES | |
| RAVEN | " | | TARANTO | |
| ROCK | " | | GIB. | |
| SCOTT | " | | NAPLES | |
| SINGAPORE | " | | BARI | ANCONA |
| SOUTHWARK | " | | BIZERTA | |
| STRONGHOLD | " | | MALTA | ALGIERS/MALTA/M.E. |
| TAVOY | " | | HAIFA | |
| TRAIL | " | ETA. 26/9 | SEA | P.SAID/BOMBAY/CALCUTTA |
| VALOUR | " | | TRIESTE | BARI |
| WELFARE | " | ETA. 2/10 | SEA | MARSEILLES |
| ZEMHYR | " | | ALGIERS | |

| | | | |
|---|---|---|---|
| F.T. FRELINGHUYSEN | USA | GIB. | TARRAGONA. |
| FENRIS | SW | GIB. | ST. JOHN, N.B. |
| FERNBROOK | NOR | SEA | NEW YORK |
| FEYYAZ | TUR | ALGIERS | |
| FLORIDA | NO | SFAX | |

Continued/ MERCHANT & STORE SHIPS .....

116

Declassified E.O. 12356 Section 3.3/NND No. 785021

Declassified E.O. 12356 Section 3.3/NNC No. 785021

| | | | | |
|---|---|---|---|---|
| DAUPHIN | " | | GIB. | |
| DE FRANCE | FR | | MARSEILLES | |
| DREW | [illegible] | | ALGIERS | |
| ERIE | " | | P.SAID | TARANTO |
| HIGHFIELD | " | | SEA | BARI |
| ISLAND | " | | NAPLES | |
| LAWRENCE | " | ETA. 24/9 | SEA | NAPLES |
| McLOUGHLIN | " | | P.SAID | |
| MARIN | " | | P.SAID | |
| NIPIGON | " | ETA. 25/9 | SEA | HAIFA |
| PEMBINA | " | | NAPLES | |
| PIC | " | | P.SAID | |
| POPLAR | " | | P.SAID | |
| RAM | " | | NAPLES | |
| TICONDEROGA | " | | PIRAEUS | M.E. |
| VILLE MARIE | " | | BEIRUT | |
| WALLACE | " | | CASABLANCA | |
| YUKON | " | | FREETOWN | PEPEL/U.K. |
| GAZANA | [illegible] | | ALEX. | BARI |
| GENERAL HEISHOHER | NOR | | AZORES | CASABLANCA |
| GIDEON WALLES | USA | | AUGUSTA | SPLIT |
| GLENAPP | [illegible] | | P.SAID | |
| HANK | " | | P.SAID | |
| G. GRISWOLD | USA | | SEA | GIB/PHILADELPHIA |
| IFFER | [illegible] | ETA. 27/9 | SEA | P.SAID/BOMBAY |
| LYON | " | | GIB. | |
| STRAIN | USA | | ISTANBUL | |
| GRANVILLE | " | | ISKANDERUN | |
| GULL POOL | [illegible] | | ONE | |
| GEORGE DAVIS | USA | | MARSEILLES | LEGHORN |
| HANDLEY | " | | SEA | BENISAF/HAMPTON ROADS |
| LEONARD | " | | SEA | C.VECCHIA/LEGHORN |
| N. SEGER | " | ETA. 24/9 | SEA | MARSEILLES |
| SHARSWOOD | " | | SEA | PATRAS |
| W. CAMPBELL | " | | SEA | HAMPTON ROADS |
| W. WOODWARD | " | | NAPLES | |
| WEBBS | " | | SEA | ISTANBUL |
| HAGERSTOWN VICTORY | USA | | MARSEILLES | LEGHORN |
| HANNIS TAYLOR | " | ETA. 27/9 | SEA | ALEX. |
| HARMATHIS | [illegible] | | MARSEILLES | |
| HAROLD H. BROWN | [illegible] | | SEA | ALGIERS |
| HARTLEPOOL | [illegible] | | NAPLES | |
| HARROGATE | " | | TARANTO | |
| HAYM SALOMON | USA | | LEGHORN | HAMPTON ROADS |
| HELENE KULUKUNDI | GR | | TOULON | |
| HENRY BALDWIN | USA | | NAPLES | GIB. |
| D. BROWN | " | | ORAN | |

115

Continued/ MERCHANT & STORE SHIPS .....

Declassified E.O. 12356 Section 3.3/NND No. 785021

Declassified E.O. 12356 Section 3.3/NND No. 785021

| | | | | |
|---|---|---|---|---|
| ICELAND | | | [illegible] | |
| [illegible] | HG.. | | [illegible] | P.SAID/SUEZ |
| [illegible] | " | 2Mar 1/10 | SPA | NAPLES |
| [illegible] | | | CANCAL | |
| [illegible] | | | ARGYRIS | |
| [illegible] | | | NAPLES | HAMPTON ROADS |
| [illegible] | | | [illegible] | |
| [illegible] | | | [illegible] | |
| IVANVA | SW | | [illegible] | |
| J.C. BROOKS | HG.. | | [illegible] | ORAN/HAMPTON ROADS |
| J.H. YEARTH | " | | [illegible] | HAMPTON ROADS |
| J. FRANK COOPER | " | | [illegible] | |
| J.W. [illegible] | " | | SEA | HAMPTON ROADS |
| JOHNSAVEN | AM | | [illegible] | CASTILLA/SPAIN/[illegible] |
| JONATHAN [illegible] | HG.. | | [illegible] | |
| GROUT | " | | [illegible] | LEGHORN |
| TUCCULL | " | MAR 28/ | GUA | ORAN |
| JOSHUA [illegible] | " | | [illegible] | GI./TANGIER |
| JOHN ADEL | " | | [illegible] | SPLIT/[illegible] |
| [illegible] | " | | GSA | ARZEW/HAMPTON ROADS |
| [illegible] | " | 2Mar 3/10 | SEA | ORAN |
| CLARK | " | | [illegible] | NAPLES |
| GI[illegible]ON | " | | [illegible] | |
| R. [illegible] | " | | [illegible] | |
| J. [illegible] | " | | [illegible] | TRIESTE |
| L. [illegible] | " | | [illegible] | HAMPTON ROADS |
| MISCHELL | " | 2Mar 27/ | [illegible] | [illegible]/SPLIT |
| [illegible] | " | | [illegible] | NEW YORK |
| JAMES [illegible] | " | | [illegible] | CONSTANZA |
| [illegible] | " | | CASABLANCA | |
| [illegible] | " | 2Mar 3/10 | GSA | NAPLES |
| [illegible] | " | | [illegible] | |
| [illegible] | " | | SEA | HAMPTON ROADS |
| HARLAN | " | | NAPLES | F/O. |
| [illegible] | " | 2Mar 1/10 | SEA | NAPLES |
| [illegible] | " | | SEA | NEW YORK |
| [illegible] | " | | G.VERDI | LEGHORN |
| McCOSH | " | 2Mar 24/ | SEA | ALEX. |
| ROY WILLS | " | | MARSEILLES | |
| W. [illegible] | " | | SEA | NAPLES |

114

Continued : [illegible] ARMS SHIPS .....

Declassified E.O. 12356 Section 3.3/NND No. 785021

Declassified E.O. 12356 Section 3.3/NND No. 785021

| | | | | |
|---|---|---|---|---|
| KASSOS | GR | | CATANIA | |
| KATINGA [illegible] | " | | SEA | ALEX. |
| KIRDONAN [illegible] | [illegible] | ETA. 22/9 | MALTA | |
| KING EDWIN | " | | C.S.BLANCA | |
| HAAKON VII | " | | C.S.BLANCA | |
| KROMAN | P. | | | |
| | | | | |
| LA GROSSE VICTORY | USA | | SEA | HAMPTON ROADS |
| LAKEVIEW PARK | [illegible] | ETA. 21/9 | SEA | GIB/LISBON |
| LAMBERT [illegible] | USA | | SEA | HAMPTON ROADS |
| LANGLEY BROOK | [illegible] | | MALTA | PIRAEUS |
| LAURENTINE PARK | [illegible] | ETA. 3/10 | SEA | P.SAID/KARACHI/CALCUTTA |
| LAWRENCE J. [illegible] | USA | | AUGUSTA | MESSINA/REGGIO/PALERMO |
| LEO J. DUNSTER | " | | GENOA | |
| LEONIDAS H. CONDYLIS | GR | ETA. 20/9 | SEA | PIRAEUS |
| LESVOS | " | | SEA | HAMPTON ROADS |
| LEVI WOODBURY | USA | | GIB. | ALGIERS |
| LEWANT | [illegible] | | BIZERTA | SFAX |
| LICA MARSK | DA | | SEA | Destination Unknown. |
| LISBETH | NOR | | CASABLANCA | |
| LLANDERIS | [illegible] | | SEA | TAKORADI |
| GOLLEN | " | | LONE | |
| LLOYDCREST | [illegible] | ETA. 21/9 | SEA | P.SAID/COCHIN |
| LONE STAR | USA | | SEA | MENISAF/HAMPTON ROADS |
| LOBIS | [illegible] | | LISBON | |
| LOCH DEE | [illegible] | ETA. 26/9 | SEA | ALGIERS |
| LORD DELAWARE | USA | | SEA | MENISAF/HAMPTON 1018 |
| LORCA | [illegible] | | GIB. | |
| LORICA | " | ETA. 20/9 | SEA | P.SAID |
| LOT M. MORRILL | USA | | SEA | IZMIR |
| LOU GEHRIG | " | | SEA | AUGUSTA |
| LOUIS JOLIET | " | | MARSEILLES | PANAMA/PACIFIC. |
| KOSSUTH | " | | ARI | |
| MARSHALL | " | | ODESSA | |
| LUCIA C. | IT | | BARI | HAIFA F/O. |
| LUCIUS FAIRCHILD | USA | | TRIESTE | PORT MARGHERA |
| LUCY STONE | " | ETA. 27/9 | SEA | MARSEILLES |
| LUNSFORD RICHARDSON | " | ETA. 22/9 | SEA | ALGIERS |
| LYRAS | GR | | SEA | GIB/U.K. |
| LYCAOW | [illegible] | | ALEX. | |
| | | | | |
| M.E. COMERFORD | USA | | SEA | LEGHORN/GENOA |
| MAHLON PITNEY | " | | NAPLES | F/O. |
| MANCHESTER CITY | [illegible] | | P.SAID | MALTA |
| MARGARITA CHANDRIS | GR | | ALGIERS | |
| MARION McKINLEY DOVARD | USA | | CASA. | LEGHORN |
| MARTANO | [illegible] | | HAIFA | |
| MARQUESA | " | | GIB. | |

Continued/ MERCHANT - STORE SHIPS .....

Declassified E.O. 12356 Section 3.3/NND No. 785021

Declassified E.O. 12356 Section 3.3/NND No. 785021

| | | | | |
|---|---|---|---|---|
| NAGALA | PO | | [illegible] | PORTUGAL |
| NAGARA | SW | | PIRAEUS | |
| NANCHEN | FR | | [illegible] | |
| NATHAN E. FOREST | USA | ETA. 2[illegible]/[illegible] | SEA | NEW YORK |
| NATHAN HALE | " | ETA. 2[illegible] | SEA | NAPLES |
| NATHANIEL ALEXANDER | " | | [illegible] | MARSEILLES |
| BACON | " | | DE LIPPEVILLE | |
| NAZIR | [illegible] | | [illegible] | |
| NAVARCHOS KOUNDOURIOTIS | (GR) | | [illegible] | REGGIO/NAPLES |
| NAZIM | TUR | | PORT VENDRES | |
| NEGRY | " | | [illegible] | |
| NELMUS | GR | | MARSEILLES | |
| NELSON W. [illegible] | USA | | [illegible] | HAMPTON ROADS |
| NELLEY D. COCHLAN | " | | ALEX. | |
| NETI | YS | | [illegible] | |
| NEW [illegible] VICTORY | USA | | [illegible] | |
| NEW YORK CITY | [illegible] | | [illegible] | LISBON/U.K. |
| NICHOLAS D. LAPADIE | USA | | CONSTANZA | NAPLES F/O. |
| NICOLAOU VIRGINIA | [illegible] | | PIRAEUS | |
| NIJKERK | [illegible] | | [illegible] | PAULLIC |
| NIKI | [illegible] | | [illegible] | [illegible]/P.SAID |
| NOAH WEBSTER | USA | | [illegible] | |
| NORMAN E. [illegible] | " | ETA. 30/9 | SEA | MARSEILLES |
| NORTHLEIGH | [illegible] | | CONSTANZA | |
| NORTON | " | | SEA | P.SAID |
| NYANZA | " | ETA. 27/[illegible] | SEA | TAKORADI |
| OCEAN BREEZE | [illegible] | | PIRAEUS | |
| GALLANT | " | ETA. 24/[illegible] | SEA | TOULON/KARACHI |
| PRIDE | " | | P.SAID | |
| RIDER | " | | P.SAID | |
| VALOUR | " | | P.SAID | |
| VESPER | " | | P.SAID | |
| VIGOUR | " | ETA. 30/9 | SEA | NAPLES/MALTA |
| VIRTUE | " | | [illegible] | |
| VULCAN | " | | GIB. | F/O. |
| ODEMIS | TU | | [illegible] | |
| OLM BULL | NOR | | [illegible] | |
| OLIVER WESTOVER | FR | | [illegible] | TUNIS |
| OMEGA | [illegible] | | [illegible] | |
| OPLENAC | " | | [illegible] | MONOPOLI/SPLIT |
| ORAN R. ROBERTS | USA | | NAPLES | F/O. |

Continued/ [illegible] STORE SHIPS .....

112

Declassified E.O. 12356 Section 3.3/NND No. 785021

Declassified E.O. 12356 Section 3.3/NND No. 785021

| | | | | |
|---|---|---|---|---|
| [illegible] NEY MENEELEY | USA | | [illegible] | HAMPTON ROADS |
| R. WALTON MOORE | " | | [illegible] | HAMPTON ROADS |
| [illegible] | " | | ANCONA | TRIESTE |
| [illegible] | | | CADIZ | |
| [illegible] | | | [illegible] | |
| [illegible] | USA | | [illegible] | U.S.A. |
| [illegible] | " | | [illegible] | N. FRANCE |
| [illegible] | SA | | SEA | |
| [illegible] | | | ALEX. | |
| [illegible] | " | | SEA | P.SAID |
| [illegible] | | | P.SAID | |
| [illegible] JOHNSON | USA | ETA. 2/10 | SEA | AUGUSTA/SPLIT |
| [illegible] . [illegible] | USA | | SEA | HAMPTON ROADS |
| [illegible] | " | | NAPLES | C.VECCHIA/NAPLES |
| [illegible] | " | | NAPLES | |
| [illegible] | " | ETA. 21/9 | SEA | [illegible]/HAMPTON ROADS |
| [illegible] | " | | MARSEILLES | PANAMA/PACIFIC. |
| [illegible] | " | | [illegible] | [illegible] |
| [illegible] | " | | MARSEILLES | |
| [illegible] | " | | [illegible] | HAMPTON ROADS |
| [illegible] | [illegible] | ETA. 24/9 | SEA | P.SAID/INDIA. |
| [illegible] | USA | | MALTA | LONE/U.K. 111 |
| [illegible] | " | | NAPLES | F/O. |
| [illegible] | " | | CONSTANZA | NAPLES F/O. |
| [illegible] | " | | NAPLES | P.SAID/SUEZ/OKINAWA |
| [illegible] | " | | POTI | |
| [illegible] | NOR | | TORREVIEJA | |

Continued/ [illegible] & STORE SHIPS .....

Declassified E.O. 12356 Section 3.3/NND No. 785021

Declassified E.O. 12356 Section 3.3/NND No. 785021

| | | | | | |
|---|---|---|---|---|---|
| SAN [illegible] | " | | MARSEILLES. | | |
| SEALION A. [illegible] | " | | MARSEILLES. | | |
| SANTA [illegible] | " | | ESTAQUE. | | |
| SIDERIAN | [illegible] | | PALERMITA | | |
| SOMALIA PRINCE | " | | C.M. | | |
| SILVIA GRAY | " | | P. SAID | | |
| TEXAS | " | | SEA | ALGIERS/ALEXANDRIA. | |
| ZAANDAM | " | | SEA | CROTONE/SID/BULENA. | |
| SIDNEY PARK | " | | LOCAL/EUR | LIMIT/MALTA. | |
| SINGAPORE COURT | | | CANAL. | | |
| SOMERVILLE | MED. | | | | |
| SVETLAN | Gal. | ETA 29/9 | SEA | P. SAID/CALCUTTA. | |
| ST. [illegible] | [illegible] | | SEA | ALGIERS. | |
| SAN [illegible] | DUT. | | MEDITA. | | |
| SILVIA | Gal. | ETA 27/9 | SEA | PIRAEUS. | |
| [illegible] | [illegible] | | CASTELNAU. | | |
| STENTINO | " | | PIRAEUS | IBROS. | |
| SUNAZA PARK | [illegible] | ETA 23/9 | SEA | PORT. | |
| SUTLEJ | Brit. | | LEVANT SE. | | |
| SUTLEJ | [illegible] | ETA P. SAID/ | PIRAEUS | ALEX. | |
| SYLVANIA | " | | ALGIERS. | | |
| [illegible] | [illegible] | | ALEX. PORT. | | |
| [illegible] | " | | SARONIC | PIRAEUS/M.E. | |
| [illegible] | " | | C.SA | U.K. | |
| CLYDE | " | | TRIESTE | PIRAEUS. | |
| CREST | " | | ALGIERS. | | |
| CREE | " | | SEA | CASA. | |
| STRATICA | " | | SEA | GIB/CASA. | |
| IDANO | " | | TRIESTE | M.E. | |
| LOYAL | " | | SEA | ALGIERS. | |
| LUZON | " | ETA 25/9 | SEA | PALERMO | |
| OS | " | | SEA | P. SAID/P. GULF. | |
| PAN | " | | SEA | | |
| SYLVAN | " | | LOCAL | | |
| TRINITY | " | | P. SAID. | | |
| WIS | " | ETA 22/9 | SEA | GIB F/C. | |
| ZAAL | " | | SEA | P. SAID. | |
| | | | | | |
| TAKOL | SC. | | GI . | | |
| TAEGAMAS | KU. | | CROSS. | | |
| TANGLE | [illegible] | | P. SAID. | | |
| TANGLA | [illegible] | | ALEX. | | |
| TAY [illegible] | [illegible] | | P. SAID. | | |
| TEN [illegible] | DUT. | ETA 21/9 | SEA | P. SAID/CALCUTTA. | |
| TERCERO | NOR. | | PIRAEUS | NAPLES F/C. | |
| THEA | [illegible] | | NAPLES | IBRAIL. | |
| THESEUS | [illegible] | | LIVORN. | VENICE. | |
| THOMAS T. HUNTINGTON | USA. | | C.SA. | | |
| " D. JOHNSON | " | ETA 2/9 | SEA | CASA. | |
| CAMERON. | " | ETA 23/9 | SEA | TRIESTE/SPLIT. | |
| HUNT [illegible] | " | | LEBANON | | |
| [illegible] | " | | CASA. | | |

(ALGIERS and SPECIAL NOTES continued.

Declassified E.O. 12356 Section 3.3/NND No. 785021

Declassified E.O. 12356 Section 3.3/NND No. 785021

| VIS | YS | | SPLIT. | |
|---|---|---|---|---|
| [illegible] | [illegible] | | [illegible] | |
| KAIPARA | [illegible]. | | ALEX. | P. SAID/AUSTRALIA. |
| WAIOSTEEL AVON | " | ETA: 22/9 | SEA | GIB/DAKE. |
| WARD POINT | " | | NAPLES. | |
| WARREN MILANO | NEA | ETA: 4/10 | NEA | ISTANBUL. |
| WARWICK L. WILDE | NEA | | GUNSTONE | |
| WATER ROCK VICTORY | " | | SEA | R. ROADS. |
| WHITESHELL PARK | [illegible]. | | M/S SHILLIG | NAPLES. |
| WILLIAM A. RICHARDSON | NEA | | NAPLES | LIVORNO |
| [illegible] | " | | TIBERA. | |
| [illegible] | " | | GUNSTONE | |
| [illegible] | " | | SEA | LANGSTILDS. |
| [illegible] | " | | SEA | GIB. |
| [illegible] | " | | [illegible] | GIBRALTAR mined. |
| [illegible] | " | | SEA | GIBRALTAR. |
| [illegible] | " | | GUAM | VIA GIBRALTAR |
| [illegible] | " | ETA 1/10 | SEA | ISTANBUL/CONSTANZA. |
| [illegible] | " | | NAPLES. | |
| [illegible] | " | | LIGA | BASTIA/COR. |
| [illegible] | " | ETA: 21/9 | SEA | GUAM. |
| [illegible] | " | | TRIESTE | MINED. |
| [illegible] | " | ETA: 4/10. | SEA | GUAM |
| [illegible] | " | | SEA | R. RAD. |
| [illegible] | " | ETA: 30/9 | SEA | PIRAEUS. |
| [illegible] | " | ETA: 20/9 | SEA | PALERMO. |
| [illegible] | " | | SEA | GIB. |
| [illegible] | " | | SEA | R. ROADS. |
| [illegible] | " | ETA: 24/9 | SEA | NAPLES. |
| [illegible] | " | ETA: 20/9 | SEA | NAPLES. |
| [illegible] | " | | MARSEILLES. | |
| [illegible] | " | | TRIESTE | NAPLES/TRIESTE. |
| WILLOWPARK | " | ETA: 26/9 | ANCON | NAPLES. |
| WINGFIELD SCOTT | [illegible]. | | NAPLES. | |
| WISKA | [illegible]. | | TRIESTE | NAPLES/VENICE. |
| WOODLAND PARK | [illegible]. | | | |

ZAMALEK.

continued TANKERS.

Declassified E.O. 12356 Section 3.3/NND No. 785021

Declassified E.O. 12356 Section 3.3/NND No. 785021

| | | | | |
|---|---|---|---|---|
| GENIUS | " | | P. SAID F/O. | |
| HARMONY | " | | AZORES | N. AFRICA/NEW YORK. |
| PROMISE | " | | P. SAID. | |
| RESPECT | " | ETA 21/9 | SEA | AUGUSTA. |
| VALOUR | " | | P. SAID. | |
| BUCCINUM | NOR. | | HAIFA. | |
| CAMPANTE | SP. | ETA 20/9 | SEA | MALTA. |
| CHESTER C. SWAIN | USA | | MARSEILLES. | |
| CONDOR | DUT. | | ANCONA | TRIESTE |
| CONSUAGA | | | BIZERTA | PALERMO/BIZERTA/NAPLES. |
| COTTON VALLEY | BR. | | TOULON. | |
| DALFONN | NOR. | | TARANTO | ARUBA. |
| DEWDALE | USA | | P. SAID. | |
| DOWNTOWN | " | | NAPLES | GALVESTON. |
| DROMUS | " | | VENICE | TRIESTE. |
| EAGLE | USA | | LEGHORN | MAGDALENA. |
| ELISE | NOR. | | P. SAID | VENICE. |
| ELORN | GR. | | BIZERTA | |
| EMPIRE CADET | BR. | | LEGHORN | |
| GAIN | " | | PIRAEUS | AUGUSTA. |
| GANGES | " | | NAPLES. | |
| GARRICK | " | | SEA | GIB. |
| GRANITE | " | | DONE. | |
| HARBOUR | " | | CASA | DONE/BIZERTA/PIRAEUS/P. SAID. |
| HOMESTEAD | " | | NAPLES. | |
| JET | " | | VENICE | N. YORK. |
| NUGGETT | " | | MARSEILLES | P. DE BOUC. |
| RUSSELL | " | | PIRAEUS | NAPLES/SALONIKA/NAPLES. |
| SATURN | " | ETA 22/9 | SEA | GIB. |
| ERINNA | DUT. | | SEA | P. SAID. |
| EVITA | NOR. | | TRIPOLI (8) | BAHREIN. |
| FALSTERBOHUS | SW. | | SUEZ | CARTAGENA. |
| F.H. HILLMAN | USA | | P. SAID. | |
| FRANCHECOMPTE | FR. | | GIB. | U.K. |
| FULGOR | IT. | | NAPLES. | |
| G.C. BROVIS | NOR. | | P. SAID | F/O. |
| GOLDMOUTH | BR. | ETA 25/9 | SEA | P. SAID. |
| GAUCER | USA | | ORAN. | |
| GULF PRINCE | USA | | TARANTO. | |
| IROQUOIS | BR. | ETA 20/9 | SEA | HAIFA. |
| ISTANBUL | TU. | | SEA | HAIFA. |

continued TANKERS.

108

Declassified E.O. 12356 Section 3.3/NND No. 785021

Declassified E.O. 12356 Section 3.3/NND No. 785021

| | | | | |
|---|---|---|---|---|
| LE MEKONG | GR. | | SEA | TARANTO |
| LUCULUS | BR. | | HAIFA. | |
| LUMINETTA | BR. | | ALEX. | |
| MANASSAS | USA | | TOULON. | |
| MARIT II | NOR. | ETA 21/9 | SEA | MARS. |
| MARNE | | | NAPLES. | |
| MEUSE ARGONNE | USA | | MARSEILLES | ARUBA. |
| MORTON PRINCE | " | ETA 26/9 | SEA | GIB F/O. |
| MOSES CLEAVELAND | " | | MARSEILLES. | |
| MOTRIX | FR. | | P. SAID. | |
| MYRIEL | FR. | | MALTA. | |
| NASPRITE | BR. | | VENICE. | |
| NEWMARKET | USA | | SEA | GIB/ARUBA. |
| NIKE | SW | | P. SAID. | |
| NORDEM | NOR | | SEA | P. SAID. |
| NORTH STAR | PAN | | NAPLES. | |
| NORSOL | NOR. | | P. SAID. | |
| OCTANE | BR. | | MARSEILLES. | |
| OPALIA | " | | ALEX. | |
| ORION | NOR. | | VENICE/SFAX/PIRAEUS. | |
| OSCAR F. BARRETT | USA | ETA 17/9 | SEA | NAPLES. |
| PACIFIC | PAN | | MALTA. | |
| PALO DURO | USA | | MALTA. | |
| PHANTOM HILL | USA | | ORAN | P. SAID. |
| PO | BR. | | C. VECCHIA | |
| POZARICA | IT. | | LEGHORN. | |
| RATON PASS | USA | | SEA | GIB/ARUBA. |
| RONDINE | IT. | | LEGHORN. | |
| RICK MOUNTAIN | | | AUGUSTA | GIB/ARUBA. |
| ST. YVES | FR. | | ORAN. | |
| STOREANGER | NOR. | | SEA | P. SAID/ABADAN |
| STRIX | NOR. | | SEA | GIB/ABADAN. |
| SUDERHOLM | NOR. | | P. SAID. | |
| SURGIT | BR. | | AJACCIO. | |
| TAIGETE | IT. | | ANCONA. | |
| VACPORT | BR. | | HAIFA. | |
| VALLBERGE | USA | | GIB | CEYLON. |
| VAR | GR. | | PIZERTA. | |
| VERA | NOR. | ETA 27/9 | SEA | GIB/ABADAN. |
| VAR BHARATA | BR. | ETA 20/9 | SEA | P. SAID/ABADAN. |
| YANKEE ARROW | USA | | MARSEILLES. | |
| T " 72 | USA | | MARSEILLES. | |
| 74 | | | CASA (SHUTTLE) | |
| 76 | | | LEGHORN. | |
| 79 | | | PIRAEUS. | |
| 80 | | | AJACCIO | |

continued. TANKERS.

1-7

Declassified E.O. 12356 Section 3.3/NND No. 785021

Declassified E.O. 12356 Section 3.3/NND No. 785021

Declassified E.O. 12356 Section 3.3/NND No. 785021

Declassified E.O. 12356 Section 3.3/NND No. 785021

Declassified E.O. 12356 Section 3.3/NND No. 985021

Declassified E.O. 12356 Section 3.3/NND No. 785021

Declassified E.O. 12356 Section 3.3/NND No. 785021

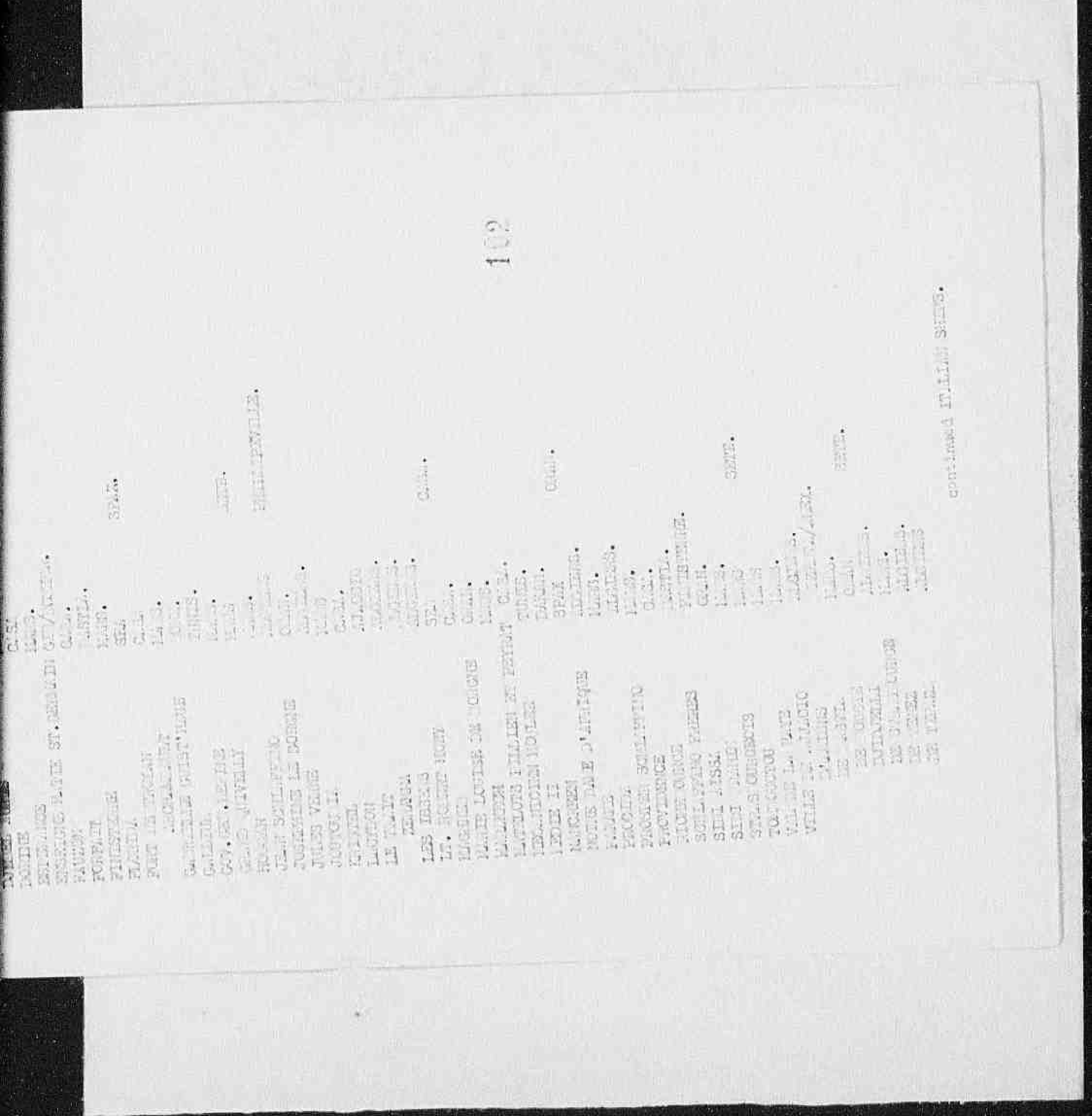

Declassified E.O. 12356 Section 3.3/NND No. 985021

AIRCRAFT (W. CARRIER)
CARRIER
CORAL C.
CORAL L. (W. CARRIER)
LEXINGTON
NEPTUNE
OLYMPUS
PRINCETON
RANGER
SARATOGA (W. CARRIER)
SUWANEE
S. [illegible] (W. CARRIER)
TARVESIO
UGO GIANELLI
URANO
USS YEAGER
VITTORIO V. ANILCAR.

[illegible]
ACCILLA
ANDREA DORIA
ANNA CARINO
ARTOM.
ARVILLA
BUCCINO
CAPRICORNO
CITTA D'ALESSANDRIA
CORVO
CAPO MELE
CONSTANTE C.
CORA C.
CORALA
CONSTANZA F.
DORICO
DULAC YS.
ENRICO CROCE
FANNY ERUSSO
GENTILUOMO (SCHOONER)
GAETA
GLAUCUS
GRACE C.
GOGGIA
HERCULES
ISONZO
ITU
LANCIANO
LAVINIA
LETIZIA

NARVAL
NARVES
NAVARRO
[illegible]
[illegible]
ORION/VENTOS
[illegible]
RAVENS.
[illegible]
[illegible]
[illegible]
[illegible]
SARATOGA
SCAMP
[illegible]
SIRIUS
TALANTO
VIII

[illegible]
TAPIRO
[illegible]
[illegible]
YORKTOWN/[illegible]
ILLEGIB
[illegible]
PALESTO
NICE
[illegible]
[illegible]
[illegible]
[illegible]

Declassified E.O. 12356 Section 3.3/NNO No. 785021

Declassified E.O. 12356 Section 3.3/NND No. 785021

MEDITERRANEAN SHIPPING INTELLIGENCE ROOM

MERCHANT SHIPPING STATE

Telephones: Navy )
Navy 49

2ND FLOOR, NAVY HOUSE, NAPLES.

99

505 D

Declassified E.O. 12356 Section 3.3/NND No. 785031

1. PERSONNEL IPS.

| SHIP | | E.T.A. | AT | FOR |
|---|---|---|---|---|
| ADM. S.W. ENGLE | USA | | SEA | CRISTOBAL |
| W.L. CAPPS | " | | MARSEILLES | NORFOLK |
| ANTILOCHUS | UK | | P.SAID | COLOMBO/INDIA |
| ASCANIA | " | ETA.11/9 | SEA | FALMOUTH |
| ASCANIUS | " | | TARANTO | P.SAID/KARACHI |
| AURORA | UK | | TOULON | |
| BATORY | " | | ALEX. | |
| BRITANNIC | UK | ETA.17/9 | SEA | P.SAID |
| CANADA | FR | | ALGIERS | |
| CARNARVON CASTLE | UK | | P.SAID | |
| CARNARVON CASTLE | " | | ALEX. | |
| CARTHAGE | " | | P.SAID | BOMBAY |
| CRISTOBAL | USA | ETA.15/9 | SEA | MARSEILLES |
| DAVID G. SKINNER | USA | | GIL. | MARSEILLES |
| DEVONSHIRE | UK | | M.E. | |
| DOMINION MONARCH | " | | SEA. | P.SAID |
| EASTERN PRINCE | UK | | SEA | GIB. |
| EMPIRE PATROL | " | | HAIFA | |
| REGENT | " | | P.SAID | CALCUTTA |
| ERIDAN | FR | | TOULON | |
| FREE. C. AINSWORTH | USA | | MARSEILLES | NEW YORK |
| GEORGIC | UK | ETA.20/9 | SEA. | P.SAID/BOMBAY |
| GEN. C.C. BALLOU | USA | ETA.20/9 | SEA | P.SAID |
| C.H. MUIR | " | ETA.17/9 | SEA | P.SAID/COLOMBO. |
| GEO.S. MORTON | " | ETA.21/9 | SEA | P.SAID |
| GEO. O. SQUIER | " | | MARSEILLES | |
| H.F. HODGES | " | | SEA | BOSTON |
| HENRY TAYLOR | " | | MARSEILLES | |
| HUGH L. SCOTT | " | | SEA. | P.SAID/CALCUTTA |
| J.H. McRAE | " | | P.SAID | |
| JAMES PARKER | " | ETA.1/9 | SEA | NAPLES |
| JOHN C. BRECKEN-RIDGE | " | ETA.15/9 | SEA. | TRIESTE/ANCON./TRIESTE |
| JOHN R. BROOKE | " | ETA.24/9 | SEA. | P.SAID/CALCUTTA |
| LEROY ELTINGE | " | | SEA. | NORFOLK |
| M.L. STEWART | " | | SEA. | NEW YORK |
| M.C. MEIGS | " | | SEA. | RIO DE JANEIRO |
| OSWALD H. ERNST | " | | NAPLES | CRISTOBAL |
| TASKER H. BLISS | " | | SEA | P.SAID/KARACHI |
| W. NICHOLSON | " | | MARSEILLES | BOSTON |

Declassified E.O. 12356 Section 3.3/NND No. 785021

| | | | | |
|---|---|---|---|---|
| DAVID C. SHANKS | USA | | GIB. | MARSEILLES |
| DEVONSHIRE | UK | | N.Z. | |
| DOMINION MONARCH | " | | SEA | P.SAID |
| EASTERN PRINCE | UK | | SEA | GIB. |
| EMPIRE PATROL | " | | HAIFA | |
| RESOLVE | " | | P.SAID | CALCUTTA |
| ERIDAN | FR | | TOULON | |
| FRED. G. AINSWORTH | USA | | MARSEILLES | NEW YORK |
| GEORGIC | UK | ETA. 20/9 | SEA | P.SAID/BOMBAY |
| GEN. C.C. BALLOU | USA | ETA. 26/9 | SEA | P.SAID |
| C.H. MUIR | " | ETA. 17/9 | SEA | P.SAID/COLOMBO. |
| CHAS. G. MORTON | " | ETA. 21/9 | SEA | P.SAID |
| GEO. O. SQUIRE | " | | MARSEILLES | |
| H.F. HODGES | " | | SEA | BOSTON |
| HARRY TAYLOR | " | | MARSEILLES | |
| HUGH L. SCOTT | " | | SEA | P.SAID/CALCUTTA |
| J.H. McCRAE | " | | P.SAID | |
| JAMES PARKER | " | ETA. 10/9 | SEA | NAPLES |
| JOHN C. BRECKENRIDGE | " | ETA. 16/9 | SEA | BARI/ANCONA/TRIESTE |
| JOHN R. BROOKE | " | ETA. 24/9 | SEA | P.SAID/CALCUTTA |
| LEROY ELTINGE | " | | SEA | NORFOLK |
| M.D. STEWART | " | | SEA | NEW YORK |
| M.C. MEIGS | " | | SEA | RIO DE JANEIRO |
| OSWALD H. ERNST | " | | NAPLES | CRISTOBAL |
| TASKER H. BLISS | " | | SEA | P.SAID/KARACHI |
| W. RICHARDSON | " | | MARSEILLES | BOSTON |
| WM. P. RUSE | " | | P.SAID | CALCUTTA |
| WM. M. BLACK | " | | P.SAID | CALCUTTA |
| GRIPSHOLM | SW | | PIRAEUS | |
| HAI LEE | NOR | | NAPLES | REPAIRING |
| HAWAIIAN SHIPPER | USA | ETA. 17/9 | SEA | MARSEILLES |
| HENRY GIBBINS | USA | ETA. 22/9 | SEA | BOSTON |
| HIGHLAND PRINCESS | UK | | P.SAID | |
| JAMAIQUE | FR | | SEA | NEW YORK |
| JAMES PARKER | USA | ETA. 10/9 | SEA | NAPLES |
| JOHAN DE WITT | DUT | | P.SAID | BOMBAY |
| JOHAN VAN OLDENBARNEVELT | (DUT) | | SEA | GIB/P.SAID/BOMBAY |
| JOHN ERICSSON | USA | | MARSEILLES | |

Continued/ PERSONNEL SHIPS .....



Declassified E.O. 12356 Section 3.3/NND No. 785021

1. PERSONNEL SHIPS - [illegible].

| | | | | |
|---|---|---|---|---|
| MALAYAN PRINCE | [illegible] | ETA. 28/9 | SEA | P.SAID/COCHIN. |
| MARIGOT | FR | | PIRAEUS | BARI/MALTA/BARI |
| MARINE DRAGON | USA | | NAPLES | LEGHORN |
| MATANGA | [illegible] | | MALTA | TOULON |
| MONTEREY | USA | | GIL. | HAMPTON ROADS |
| MOOLTAN | [illegible] | | P.SAID | COLOMBO |
| ORANJEFONTEIN | GR | ETA. 2[illegible]/9 | SEA | P.SAID/MELBOURNE |
| ORBITA | [illegible] | ETA. 17/9 | SEA | P.SAID |
| PRINCESS KATHLEEN | [illegible] | | BARI | |
| SANTA MARIA | USA | | MARSEILLES | |
| SCYTHIA | [illegible] | | GIL. | |
| SEA BEACH | USA | | HAIFA | P.SAID/INDIA |
| CENTAUR | USA | | P.SAID | CALCUTTA |
| QUAIL | " | | MARSEILLES | |
| ROBIN | " | | MARSEILLES | |
| SCAMP | " | | SEA | NEW YORK |
| SNIPE | " | | MARSEILLES | |
| SESTRIERE | IT | | NAPLES | MARSEILLES/ALGIERS |
| STIRLING CASTLE | [illegible] | | P.SAID | FALMOUTH |
| STRATHMORE | " | | P.SAID | |
| VILLE D'ORAN | FR | | TOULON | |
| VULTANIA | IT | | TARANTO | NAPLES |
| WINCHESTER CASTLE | [illegible] | | P.SAID | |

2. HOSPITAL SHIPS.

| | | | |
|---|---|---|---|
| ALGONQUIN | USA | MARSEILLES | |
| CHANTILLY | [illegible] | NAPLES | U.K. |
| DORSETSHIRE | [illegible] | P.SAID | |
| ELANIL | [illegible] | SEA | P.SAID/BOMBAY |
| ERNEST HINDS | USA | GIL. | NEW YORK |

97

Declassified E.O. 12356 Section 3.3/NND No. 785031

| | | | |
|---|---|---|---|
| JUNO | " | MARSEILLES | |
| ROBIN | " | MARSEILLES | |
| SCAMP | " | SEA | NEW YORK |
| SNIPE | " | MARSEILLES | |
| SESTRIERE | IT | NAPLES | MARSEILLES/ANZIO |
| STIRLING CASTLE | BR | P.SAID | FALMOUTH |
| STRATHMORE | " | P.SAID | |
| VILLE D'ORAN | FR | TOULON | |
| VULCANIA | IT | TARANTO | NAPLES |
| WINCHESTER CASTLE | BR | P.SAID | |

2. HOSPITAL SHIPS.

97

| | | | |
|---|---|---|---|
| ALDA JUY | USA | MARSEILLES | |
| CLANTILLY | BR | NAPLES | U.K. |
| DORSETSHIRE | BR | P.SAID | |
| EL NIL | UK | SEA | P.SAID/BOMBAY |
| ERNEST HINDS | USA | GIB. | NEW YORK |
| FREIBURG | GR | PIRAEUS | |
| MAINE | UK | MALTA | |
| PRINCIPESSA GIOVANNA | IT | CATOR | |

Continued/ MERCHANT & STORE SHIPS .....

Declassified E.O. 12356 Section 3.3/NND No. 785021

1756

Declassified E.O. 12356 Section 3.3/NND No. 785021

| | | | | |
|---|---|---|---|---|
| ALEXANDER PARK | GR. | ETA 25/9 | SEA | |
| ALFRED HOOME | " | | ALGIERS | DUBROVNIK/KOPERS. |
| ALLEN G. COLLINS | US. | | ANCONA | U.S.A. |
| ALLERTON | GR. | ETA 25/9 | SEA | P. SAID/ADEN. |
| ALNESFORD | GR. | | NAPLES. | |
| ALTAIR | NO. | | SEA. | |
| AMERICAN CLIPPER | USA. | | SUEZ. | |
| FAIRER | " | ETA 15/9 | SEA | P. SAID/CALCUTTA. |
| | GR. | ETA 23/9 | SEA | MARSEILLES. |
| AMERIKI | GR. | | P. SAID. | |
| AMIEL | DUT. | | SPAX. | |
| AMSTEL | USA | | P. SAID | BEIRUT. |
| ANAS VENDALL | " | | SEA | BARI |
| ANDRES HAMILTON | " | ETA 15/9 | SEA | MARSEILLES. |
| ANDREW FURUSETH | " | | MARSEILLES | LEGHORN |
| LODGE | " | | MARSEILLES. | |
| W. PRESTON | " | ETA 16/9 | SEA | P. SAID. |
| ANSON JONES | GR. | ETA 29/9 | SEA | PIRAEUS. |
| ANTALTIA | DUT. | | GIB. | |
| ARGUSA | GR. | | ISTANBUL | P. SAID. |
| ATREUS | USA | | MARSEILLES. | |
| AUGUSTUS F. LORING | " | | MARSEILLES. | |
| ST. GAUDENS | " | | MARSEILLES | |
| AUSTIN LORING | | | | |
| BAOTIL | GR. | | GIB. | |
| BADJESTAN | " | ETA 19/9 | SEA | PIRAEUS. |
| BALTANIC | " | | MALTA. | |
| BANGKOK II | " | | SEA | GIB/DAKAR. |
| BANTAM | " | | SEA | LAGOS/KLEBAO/CONAKRIES/DOUALA. |
| BATON ROUGE | GR. | | P. SAID | CEYLON. |
| BATON CANDOR | DEN. | | P. SAID. | |
| PLEIADE | " | | SEA | KARACHI |
| RAPIER | " | | GIB. | |
| RUTHVEN | " | | NAPLES. | |
| BAUTZOLCHEN GOSSOLD | US. | | BARI | NAPLES R/C. |
| BECKLEY SEAM | " | | SEA. | GRAN/ELEVEN ROADS. |
| BENGALLIS | DEN. | | GIB | DUNKIRK. |
| BENGLOE | GR. | | TARANTO. | |
| LAMBAS | " | | P. SAID. | |
| LEDI | " | | SUEZ. | |
| RINNES | " | | SEA | ISTANBUL |
| VAGNOCH | " | | P. SAID. | |
| BENITO JUAREZ | USA | | LEGHORN | GRAN/ELETON ROADS. |
| BENJAMIN H. LATROBE | " | | GRAN | NEWCOMB/GRAN/ELAETON ROADS. |
| BENTRAM G. GOODHUE | " | ETA 10/9 | SEA | KOMS/CARONTE. |
| BETELGEUSE | " | | GRAN | MARSEILLES. |
| BETTY MAERSK | DA. | | CASA. | |
| ZANE | USA | ETA 23/9 | SEA | HAMPTON ROADS. |
| BIG FOOT WALLACE | URU | | VOLOS | IZMIR/FETHIYE |
| BIRKALAND | SW. | | ALEX. | |
| BLAINDEVON | DK. | ETA 15/9 | SEA | DONE. |

continued HEAVYLIFT & STORE SHIPS.

Declassified E.O. 12356 Section 3.3/NND No. 785021

Declassified E.O. 12356 Section 3.3/NND No. 785021

| | | | | |
|---|---|---|---|---|
| [illegible] | USA | | NAPLES. | |
| HENRY | " | | ALGIERS. | |
| OLMO | DR. | | BENISAF | HAMPTON ROADS. |
| TRAFALGAR | " | | GID. | |
| WRATH | FR. | | CASABLANCA. | |
| CAPITAINE ARMAND | " | | LISBON. | |
| PAUL LE MERLE | USA | ETA 19/9 | SEA | NAPLES. |
| CARRILLO | " | ETA 22/9 | SEA | GID F/O. |
| CARLETON ELLIS | DR. | | HUELVA. | |
| CARSLOGIE | | | SEA | CASA/DAKAR/FREETOWN. |
| CATTERICK | DR. | | ALGIERS | GENOA/ALGIERS. |
| CEFN Y BRYN | USA | | P. SAID | CALCUTTA. |
| CELESTIAL | DR. | | S. ANTIOCCO | C. VECCHIA/PIOMBINO |
| CELTIC MONARCH | USA | | NAPLES | CHARLESTON |
| CHARLES C. GLOVER | " | ETA 15/9 | SEA | LEGHORN/ANCONA. |
| CARRELL | " | | SEA | HAMPTON ROADS. |
| D. POSTON | " | ETA 27/9 | SEA | NEW YORK |
| C. COUTANT | " | | PIRAEUS | |
| W. WOOSTER | DR. | | CONSTANZA | GID/FREETOWN F/O. |
| CHERTSEY | USA | | MARSEILLES. | |
| CHIEF OSCEOLA | " | ETA 23/9 | SEA | NAPLES. |
| CHILTON GEAR | " | ETA 20/9 | SEA | LIVERPOOL. |
| CITY OF CAPETOWN | DR. | | P. SAID | BOMBAY. |
| CHESTER | " | | P. SAID | |
| DUNDEE | " | | LISBON | F/O. |
| LANCASTER | " | | SEA | LIVERPOOL. |
| LEICESTER | " | | P. SAID. | |
| CLAM CAMPBELL | " | | P. SAID. | |
| CHISHOLM | " | | P. SAID. | |
| MC IVER | " | | CONSTANZA. | |
| MC NAIR | " | ETA 23/9 | SEA | ISTANBUL. |
| MC NEIL | USA | | SEA | HAMPTON ROADS. |
| CLYDE A. DUNNING | " | | SEA | CHARLESTON |
| COLLIS P. HUNTINGDON | " | | SEA | MARSEILLES. |
| COLORADO | TU. | | ISTANBUL | |
| COMMUNIYET | DAN. | | ALGIERS. | |
| CONCORDIA | DR. | | P. SAID. | |
| CONDESA | " | | ALGIERS | M.E. |
| CONFEDERATION PARK | PO. | | TOULON | |
| CONGO | GR, | | KAVALLA. | |
| CORINTHIA | USA | ETA 20/9 | SEA | P. SAID/KARACHI. |
| CORNELL VICTORY | DR | | DONE | U.K. |
| CRAGPOOL | USA | | SEA | HAMPTON ROADS. |
| CRAWFORD W. LONG | " | | AUG/SIBENIK | NAPLES. |
| CROSBY S. NOYES | DUT. | | GID. | |
| CURACAO | DR. | | MARSEILLES. | |
| CYDONIA | SW. | | MARSEILLES | SETE |
| DAHLIA | DR. | | SAFI | |
| DALDORCH | | | | |

CONTINUED MERCHANT & STORE SHIPS.

95

Declassified E.O. 12356 Section 3.3/NND No. 785021

3. MERCHANT AND STORE SHIPS continued.

| | | | | |
|---|---|---|---|---|
| DANIEL R. LOWNDALE | USA | ETA 19/9 | SEA | BARI/TRIESTE/CROTONE/NAPLES |
| WEBSTER | " | | ORAN | REPAIRING. |
| DARRO | DR. | | SUEZ. | |
| DAVID G. FARRAGUT | USA | | SEA | HAMPTON ROADS. |
| DEARNE | DR. | | BARI/VENICE | |
| DEBLANE | DR. | | SEA | P. SAID. |
| DELANE | DR. | ETA 23/9 | SEA | P. SAID/COCHIN/CALCUTTA. |
| DELFORTE | USA | | TRIESTE | NAPLES F/O. |
| DEMIR | TU. | | ORAN. | |
| DESEADO | DR. | | P. SAID | HAIFA. |
| DESPINA | GR. | | ANCONA | VENICE. |
| DINARA | YS | | TRIESTE | ANCONA |
| DIMITRIOS CHANDRIS | GR. | | VOLOS | |
| DONALD H. HOLLAND | USA | | MARSEILLES | PANAMA/PACIFIC |
| S. WRIGHT | " | | NAPLES F/O | |
| DRAKEPOOL | DR. | | CASABLANCA | |
| DROMORE | " | | LISBON. | |
| DUDLEY M. HUGHES | USA | | P. SAID | CALCUTTA. |
| DUNSLEY | DR. | ETA 21/9 | SEA | BIZERTA/SFAX. |
| E.F.G. MINISTER | | | SEA | P. SAID/INDIA. |
| EASTWOOD BANK | DR. | | SEA | P. SAID/SYDNEY. |
| EDERA | IT. | | S. ANTIOCCO | PORTICLIONE |
| EDWARD BELLAMY | USA | ETA 21/9 | SEA | BRINDISI/SPLIT. |
| N. HINTON | FR. | | ALGIERS | SFAX/ORAN/DENISAF/ HAMPTON ROADS. |
| RICHARDSON | USA | | ORAN. | |
| ECTON | DR. | | CASABLANCA | |
| ELIAS G. KULUKUNDIS | YS | | SUEZ. | |
| ELIJAH COBB | USA | | NAPLES. | |
| ELIZABETH MASSEY | DR. | | CASA | |
| EMILY BAUDOT | USA | | BIZERTA. | |
| EMMANUEL GREVAND | " | | TRIESTE | VENICE/PORTOMANCHERA. |
| ESEK HOPKINS | " | ETA 19/9 | SEA | ROME/TUNIS. |
| EUFALA VICTORY | " | | NAPLES. | |
| EUTHALIA | GR. | | SFAX. | |
| EZRA CORNELL | USA | | MARSEILLES | LEGHORN. |
| MEECH | " | | NAPLES | HAMPTON ROADS. |
| EMPIRE ADMIRAL | DR. | | SUEZ. | |
| BARBADOS | " | | P. SAID. | |
| BARRIE | " | | P. SAID. | |
| BAXTER | " | ETA 26/9 | SEA | RIO DE JANEIRO F/O. |
| BERMUDA | " | ETA 26/9 | SEA | P. SAID/COLOMBO. |
| BRUTUS | " | | ALGIERS. | |
| CAICOS | " | | SFAX | AUSTRALIA. |
| | | | [illegible] (I) | |

94

Declassified E.O. 12356 Section 3.3/NND No. 485021

| | | | | |
|---|---|---|---|---|
| DONALD M. HOLLAND | USA | | [illegible] | |
| S. WRIGHT | " | | NAPLES F/O | |
| DRAKEPOOL | DR. | | CASABLANCA | |
| DROMORE | " | | LISBON. | |
| DUDLEY M. HUGHES | USA | | P. SAID | CALCUTTA. |
| DUNSLEY | DR. | ETA 21/9 | SEA | DIZERTA/SFAX. |
| E.F.G. MINISTER | | | SEA | P. SAID/INDIA. |
| EASTWOOD PARK | DR. | | SEA | P. SAID/SYDNEY. |
| EDERA | IT. | | S. ANTIOCCO | PORTIGLIONE |
| EDWARD DELLAMY | USA | ETA 21/9 | SEA | BRINDISI/SPLIT. |
| N. HINTON | FR. | | ALGIERS | SFAX/ORAN/DENISAF/ HAMPTON ROADS. |
| RICHARDSON | USA | | ORAN. | |
| EGTON | DR. | | CASABLANCA | |
| ELIAS G. KULUKUNDIS | YS | | SUEZ. | |
| ELIJAH COBB | USA | | NAPLES. | |
| ELIZABETH MASSEY | DR. | | CASA | |
| EMILY BAUDOT | USA | | DIZERTA. | |
| EPHRAIM BREVARD | " | | TRIESTE | VENICE/PORTOMARGHERA. |
| ESEK HOPKINS | " | ETA 19/9 | SEA | DOKE/TUNIS. |
| EUFALA VICTORY | " | | NAPLES. | |
| EUTHALIA | GR. | | SFAX. | |
| EZRA CORNELL | USA | | MARSEILLES | LEGHORN. |
| MEECH | " | | NAPLES | HAMPTON ROADS. |
| EMPIRE ADMIRAL | DR. | | SUEZ. | |
| BARBADOS | " | | P. SAID. | |
| BARRIE | " | | P. SAID. | |
| BAXTER | " | ETA 28/9 | SEA | RIO DE JANEIRO F/O. |
| BERMUDA | " | ETA 26/9 | SEA | P. SAID/COLOMBO. |
| BRUTUS | " | | ALGIERS. | |
| CAICOS | " | | SFAX | AUSTRALIA. |
| CANDIDA | " | | TRIPOLI (L) | |
| CELIA | " | ETA 17/9 | SEA | NAPLES F/O. |
| CLARE | " | | SEA | GIB/NEW YORK. |
| COWDRAY | " | | SEA | GIB/FREETOWN. |
| DARWIN | " | | GIB | PEPEL |
| DERWENT | " | | GIB | FALMOUTH. |
| DUKE | " | | SEA | FALMOUTH F/O. |
| GALE | " | | GIB. | |
| GRANGE | " | | P. SAID | DONLAY. |
| HADES | " | | SEA | ALEX. |
| HARMONY | " | | NAPLES. | |
| HUMPHREY | " | | P. SAID | DONLAY. |
| JESSICA | " | | DIZERTA. | |
| LORENZO | " | | ANCONA | BARI F/O. |
| MARIOTT | " | | P. SAID. | |
| MARLOWE | " | | SUEZ. | |
| MAURITIUS | " | | SALONIKA | BARI. |
| MELODY | " | | GIB | F/O. |

MERCHANT & STORE SHIPS continued.

94

Declassified E.O. 12356 Section 3.3/NND No. 785021

Declassified E.O. 12356 Section 3.3/NND No. 785021

[illegible]

| | | | | |
|---|---|---|---|---|
| EMPIRE MIRANDA | [illegible] | | P.SAID | E/O. |
| MIST | " | ETA. 23/9 | SEA | ALEX. |
| MORTIMER | " | ETA. 20/9 | SEA | P.SAID/RANGOON |
| NIGHTINGALE | " | | CASABLANCA | |
| PEACOCK | " | ETA. 21/9 | SEA | NAPLES |
| PEAK | | | ALEX. | |
| PERDITA | " | | NAPLES | |
| PROWESS | " | ETA. 17/9 | SEA | P.SAID/CALCUTTA |
| RAVEN | " | | TARANTO | |
| ROCK | " | | GIB. | |
| SCOTT | " | | NAPLES | |
| SINGAPORE | " | ETA. 17/9 | SEA | BARI |
| SOPHIE | " | | P.SAID | INDIA |
| STRONGHOLD | " | | MALTA | ALGIERS/MALTA/M.E. |
| STUART | " | | P.SAID | COLOMBO |
| TAVOY | " | | BAIRA | |
| TEES | " | | GIB. | |
| TRAIL | " | ETA. 26/9 | SEA | P.SAID/BOMBAY/CALCUTTA |
| VALOUR | " | | TRIESTE | |
| ZEPHYR | " | | DONE | |
| R.T. FRELINGHUYSEN | USA | | GENOA | TARRAGONA/ |
| FENRIS | SW | | GIB. | ST. JOHN, N.B. |
| FERNBROOK | NOR | | SEA | NEW YORK |
| FETTAZ | TUR | | ALGIERS | |
| FLORIDA | NO | | BIZERTA | |
| FRANK A. VANDERLIP | USA | | BARI | |
| GOLPER | " | | SEA | ANCONA/TRIESTE |
| FRED | GB | | NAPLES | MALTA/PIRAEUS |
| FREDERICK A. [illegible] | USA | ETA. 24/9 | SEA | PIRAEUS |
| FRIEDRICH ENGELS | [illegible] | | ODESSA | |
| FORMOSA | | | PIRAEUS | KAVALLA |
| FORNAES | [illegible] | | SPAIN | |
| FORRESTANK | [illegible] | ETA. 19/9 | SEA | P.SAID |
| FORT ANNE | [illegible] | | NAPLES | |
| ASSINIBOINE | " | | SPLIT | |
| [illegible] | FR | | CASA. | |
| BOISE | [illegible] | | SEA | HAIFA |
| [illegible] | " | | P.SAID | |
| CHURCHILL | " | | SUEZ | |
| CLAYSON | " | | SAFI | CAPETOWN |
| DAUPHIN | " | | GIB. | |
| DE FRANCE | FR | | MARSEILLES | |
| DREW | [illegible] | | ALGIERS | |
| ERIE | " | | P.SAID | TARANTO |
| FAIRFORD | " | | P.SAID | [illegible] |
| HOBSON'S ROPE | " | | P.SAID | [illegible] |
| HENLEY | " | | P.SAID | [illegible] |

93

| | | | | |
|---|---|---|---|---|
| TEES | " | | GIB. | |
| TRAIL | " | ETA. 26/9 | SEA | P.SAID/BOMBAY/CALCUTTA |
| VALOUR | " | | TRIESTE | |
| ZEPHYR | " | | DONE | |
| F.T. FRELINGHUYSEN | USA | | GENOA | TARRAGONA/ |
| FENRIS | SW | | GIB. | ST. JOHN, N.B. |
| FERNBROOK | NOR | | SEA | NEW YORK |
| FEYYAZ | TUR | | ALGIERS | |
| FLORIDA | NO | | BIZERTA | |
| FRANK A. VANDERLIP | USA | | BARI | |
| COOPER | " | | SEA | ANCONA/TRIESTE |
| FRED | GR | | NAPLES | MALTA/PIRAEUS |
| FREDERICK A. KUMMER | USA | ETA. 24/9 | SEA | PIRAEUS |
| FRIEDRICH ENGELS | RU | | ODESSA | |
| FORMOSA | | | PIRAEUS | KAVALLA |
| FORNAES | DA | | SFAX | |
| FORRESBANK | DR | ETA. 19/9 | SEA | P.SAID |
| FORT ANNE | DR | | NAPLES | |
| ASSINIBOINE | " | | SPLIT | |
| DINGER | FR | | CASA. | |
| DOISE | DR | | SEA | HAIFA |
| GATAREQUI | " | | P.SAID | |
| CHURCHILL | " | | SUEZ | |
| GLATSOP | " | | SAFI | CAPETOWN |
| DAUPHIN | " | | GIB. | |
| DE FRANCE | FR | | MARSEILLES | |
| DREW | DR | | ALGIERS | |
| ERIE | " | | P.SAID | TARANTO |
| FAIRFORD | " | | P.SAID | BOMBAY |
| HUDSON'S HOPE | " | | P.SAID | BOMBAY |
| HENLEY | " | | P.SAID | BOMBAY |
| ISLAND | " | ETA. 17/9 | SEA | NAPLES |
| KOOTENAY | " | ETA. 21/9 | SEA | P.SAID/BOMBAY |
| LA TOUR | " | | SEA | P.SAID/MADRAS/CALCUTTA |
| MAUREPAS | " | | P.SAID | INDIA |
| McLOUGHLIN | " | | HAIFA | |
| MARIN | " | | P.SAID | |
| NIPIGON | " | ETA. 25/9 | SEA | HAIFA |
| PEMBINA | " | ETA. 17/9 | SEA | NAPLES |
| POPLAR | " | | P.SAID | |
| RAE | " | | NAPLES | |
| TICONDEROGA | " | ETA. 17/9 | SEA | PIRAEUS |
| TREMBLANT | " | ETA. 19/9 | SEA | P.SAID/MADRAS |
| VERCHERES | " | | CASA. | RIO DE JANEIRO |
| VERMILLION | " | | P.SAID | CALCUTTA |
| VILLE MARIE | " | | HAIFA | BEIRUT |
| WALLACE | " | ETA. 16/9 | SEA | CASABLANCA |
| YUKON | DR | | FREETOWN | PEPEL/U.K. |

Continued/ MERCHANT & STORE SHIPS .....



Declassified E.O. 12356 Section 3.3/NND No. 785021

3. MERCHANT VESSELS - Contd.

| | | | | | |
|---|---|---|---|---|---|
| GAZENA | [illegible] | | | ALEX. | |
| GENERAL PATRICK | NOR. | | | AZORES | CASABLANCA |
| GILSON WILES | USA | ETA. 1/3 | | SEA | AUGUSTA/ANCONA/TUNIS |
| GLENLEA | GR | | | P.SAID | |
| [illegible] | " | | | P.SAID | |
| [illegible] GREENGOLD | USA | | | Sea | GIB/PHILADELPHIA |
| LYON | GR | | | GIB. | |
| STELLA | USA | | | ISTANBUL | |
| GRANVILLE | " | | | ISKANDERUN | |
| GULF POOL | LI | | | MELILLA | |
| GEORGE LANCROFT | USA | | | PIRAEUS | TUNIS |
| CRAFTEY | " | | | GRAN | |
| DAVIS | " | | | MARSEILLES | LEGHORN |
| FARLEY | " | | | SEA | DENISE/HAMPTON ROADS |
| LEONARD | " | | | SEA | NAPLES/G.TEDDI/PALMAS |
| M. ELDER | " | ETA. 24/3 | | Sea | MARSEILLES |
| SHANDWICK | " | | | SEA | PATRAS |
| W. CAMPBELL | " | | | Sea | HAMPTON ROADS |
| W. WOODWARD | " | | | NAPLES | |
| WEEKS | " | | | CONSTANZA | NAPLES P/O. |
| HAMPTON VICTORY | USA | | | MARSEILLES | LEGHORN |
| HANNIS TAYLOR | " | ETA. 27/3 | | SEA | ALEX. |
| HAROLD A. JORDAN | " | | | P.SAID | COLOMBO/KARACHI |
| S. LOVEN | FR | ETA. 25/3 | | SEA | GRAN |
| HARTLEWOOD | GR | | | NAPLES | |
| HARWOOD | " | | | GRAN | |
| HAVRE CARLOTA | USA | | | LEGHORN | HAMPTON ROADS |
| HELLAS MEDITERRANI | GR | | | TORTAN | |
| HENRY LARDNER | USA | | | NAPLES | P/O. |
| E. JACOBS | " | | | GRAN | |
| EVELEIGH | " | | | NAPLES | P/O. |
| HOLYOKE | GR | | | MARSEILLES | |
| HOLYSTON | USA | ETA. 17/3 | | SEA | ALEX. |
| MILAZO | " | | | GI. | |
| R. LANCELLAN | " | | | NAPLES | |
| W. CRAFT | " | | | SEA | HAMPTON ROADS |
| WASHINGTON | " | | | SEA | ARGOSA P/O. |
| HERCULES | LUX | | | ANCONA | |
| HICKWOOD MANOR | USA | | | SEA | HAMPTON ROADS |
| HILLER I | NOR | | | PIRAEUS | SALONIKA |
| HINDUSTAN | GR | ETA. 27/3 | | SEA | P.SAID/DJIB./DJIBY |
| HOGUE HILLCREST | NOR | ETA. 25/3 | | SEA | P.SAID/SUEZ.O |
| HOLYCREST | GR | | | TORONTO | GRAN/NAPLES |
| LOMA | " | | | GIB. | |
| SEAS | " | ETA. 17/3 | | Sea | GI./ALGIERS/PORTO [illegible] |
| HOWARD MAIN | USA | | | GIB. | HAMPTON ROADS |
| ICELAND | | | | GRAN | |
| IDA STARUS | US | | | SEA | |



Declassified E.O. 12356 Section 3.3/NNE No. 458501

| | | | | |
|---|---|---|---|---|
| WEEKS | " | | CONSTANZA | NAPLES F/O. |
| HAVERSTOWN VENTURY | USA | | MARSEILLES | LEGHORN |
| HARRIS TAYLOR | " | ETA. 27/9 | SEA | ALEX. |
| HAROLD A. JORDAN | " | | P.SAID | BOMBAY/KARACHI |
| S. BROWN | FR | ETA. 25/9 | SEA | ORAN |
| HARTLEPOOL | BR | | NAPLES | |
| HARROGATE | " | | BARI | |
| HAYM SALOMON | USA | | LEGHORN | HAMPTON ROADS |
| HELENA KULUKUNDI | GR | | TOULON | |
| HENRY BALDWIN | USA | | NAPLES | F/O. |
| D. BROWN | " | | ORAN | |
| DEARBORN | " | | NAPLES | F/O. |
| DURANT | SS | | MARSEILLES | |
| MIDDLETON | USA | ETA. 17/9 | SEA | ALEX. |
| MILLER | " | | GIB. | |
| W. LONGFELLOW | " | | NAPLES | |
| W. GRADY | " | | SEA | HAMPTON ROADS |
| WADDESTON | " | | SEA | ANCONA F/O. |
| HERCULES | DUT | | ALGIERS | |
| HEYWOOD BROWN | USA | | SEA | HAMPTON ROADS |
| HILDUR I | NOR | | PIRAEUS | SALONIKA |
| HINDUSTAN | BR | ETA. 27/9 | SEA | P.SAID/DAKAR/BOMBAY |
| HORGH SIR/ESTAR | NOR | ETA. 25/9 | SEA | P.SAID/COLOMBO |
| HOPECREST | BR | | TARANTO | BARI/ANCONA |
| RANGE | " | | GIB. | |
| STAR | " | ETA. 17/9 | SEA | GIB/ANCONA/PORTO 92 NAPLES. |
| HORACE MANN | USA | | GIB. | HAMPTON ROADS |
| ICELAND | SS | | BARI | |
| IDA STRAUS | USA | | SEA | P.SAID/SUEZ |
| IDDESLEIGH | " | ETA. 1/10 | SEA | NAPLES |
| IDEAL MONARCH | GR | | GENOA | NAPLES |
| VALLEY | " | | P.SAID | COLOMBO |
| INVENTOR | " | ETA. 14/9 | SEA | P.SAID/COLOMBO/COLOMBO |
| IRVIN S. COBB | USA | ETA. 10/9 | SEA | AUGIERS |
| ISAAC COLES | " | | NAPLES | HAMPTON ROADS |
| SHIPLESS | " | | ANCONA | TRIESTE |
| SHIRLEY | " | | NAPLES | |
| IVERNIA | SW | | LISBON | |
| J.C. OSGOOD | USA | | SEA | ORAN/HAMPTON ROADS |
| J.D. YEAGER | " | | ORAN | HAMPTON ROADS |
| J. FRANK COOPER | " | | VENICE | BARI |
| J.W. MCANDREW | " | | SEA | HAMPTON ROADS |
| JOLSHAVEN | DUT | SFAX /CARTHAGE | | SFAX/MARSEILLES |

Continued/ MERCHANT & STORE SHIPS .....

Declassified E.O. 12356 Section 3.3/NND No. 785021

3. MERCHANT & STORE SHIPS - Cont'd.

| | | | | |
|---|---|---|---|---|
| JOEL C. MORRIS | USA | ETA. 1[illegible]/9 | SEA | GIB/HAMPTON ROADS |
| JONATHAN [illegible] | " | | MARSEILLES | LEGHORN |
| [illegible] | " | | ORAN | |
| [illegible] | " | ETA. 24/9 | SEA | ORAN |
| JOSHUA [illegible] | " | | SEA | ORAN/TAKORADI |
| JOSIAH [illegible] | " | | P.SAID | CALCUTTA |
| JUSTIN S. MORRELL | " | | NAPLES | |
| JOHN [illegible] | " | | P.SAID | CALCUTTA |
| [illegible] | " | | SEA | SPLIT/BARI |
| [illegible] | " | | SEA | [illegible]/HAMPTON ROADS |
| [illegible] | " | | ANCONA | AUGUSTA |
| [illegible] | " | | FETHIYE | |
| H. [illegible] | " | | PALERMO | |
| JAY | " | | NAPLES | |
| J. [illegible] | " | | ANCONA | TRIESTE |
| H. [illegible] | " | | CASA | HAMPTON ROADS |
| [illegible] | " | | ORAN | HAMPTON ROADS |
| [illegible] | " | ETA. 27/9 | SEA | BARI/SPLIT |
| [illegible] | " | | NAPLES | |
| W. [illegible] | " | | ALGIERS | NEW YORK |
| JAMES [illegible] | " | | ODESSA | CONSTANZA |
| GUNN | " | | ANCONA | |
| [illegible] | " | | SEA | HAMPTON ROADS |
| [illegible] | " | | PIRAEUS | NAPLES [illegible] |
| [illegible] | " | | SEA | NEW YORK |
| [illegible] | " | | TUNIS | MALAGA/CADIZ/SEVILLE/U.S.A. |
| [illegible] | " | | C.VECCHIA | NAPLES |
| [illegible] | " | ETA. 26/9 | SEA | ALEX. |
| [illegible] | " | ETA. 17/9 | SEA | MARSEILLES |
| [illegible] | " | | SEA | NAPLES |
| JOSEPH [illegible] | " | | TARRAGONA | GIB/PHILADELPHIA |
| H. RICHARDSON | " | | CASA | NAPLES |
| HEWES | " | | P.SAID | P.GULF |
| [illegible] | " | | SEA | HAMPTON ROADS |
| [illegible] | " | | ORAN | PHILIPPEVILLE |
| [illegible] | " | | SEA | TUNIS/NAPLES/TUNIS |
| S. EMERY | " | | CONSTANZA | |
| STORY | " | ETA. 25/9 | SEA | HAMPTON ROADS |
| KAPLEISTAN | [illegible] | ETA. 20/9 | SEA | P.SAID/[illegible] |
| KALIX | SW | ETA. 1[illegible]/9 | SEA | GIB. |
| KANA | [illegible] | ETA. 1[illegible]/9 | SEA | MALTA |
| KARISHAN | SW | | CYPRUS | |
| KARMEN | YS | | CONSTANZA | |
| KASSOS | GR | | LISBON | |
| KATINGO [illegible] | " | | CAGLIARI | CATANIA |
| KILDONAN PARK | [illegible] | ETA. 22/9 | SEA | ALEX. |
| KING EDWIN | " | | MALTA | |
| HAAKON [illegible] | | | | |

91

Declassified E.O. 12356 Section 3.3/NND No. 785021

| | | | | |
|---|---|---|---|---|
| [illegible] | " | | NAPLES | |
| W. GATES | " | | ALGIERS | NEW YORK |
| JAMES L. MILLER | " | | ODESSA | CONSTANZA |
| GUNN | " | | ANCONA | |
| E. HOWARD | " | | SEA | HAMPTON ROADS |
| HARLAN | " | | PIRAEUS | NAPLES F/C. |
| LYKES | " | | SEA | NEW YORK |
| MANNING | " | | TUNIS | MALAGA/CADIZ/SEVILLE/U.S.A. |
| MONROE | " | | C.VECCHIA | NAPLES |
| McCOSH | " | ETA.26/9 | SEA | ALEX. |
| ROT WELLS | " | ETA.19/9 | SEA | MARSEILLES |
| W. RILEY | " | | SEA | NAPLES |
| JOSEPH A. BROWN | " | | TARRAGONA | GIB/PHILADELPHIA |
| H. RICHARDSON | " | | CASA. | NAPLES |
| HEWEZ | " | | P.SAID | P.GULF |
| HOOKER | " | | SEA | HAMPTON ROADS |
| GALE | " | | GRAM | PHILIPPEVILLE |
| LEE | " | | SEA | TUNIS/NAPLES/TUNIS |
| S. EMERY | " | | CONSTANZA | |
| STORY | " | ETA.25/9 | SEA | HAMPTON ROADS |
| KAFIRISTAN | DR | ETA.20/9 | SEA | P.SAID/MADRAS |
| KALIX | SW | ETA.16/9 | SEA | GIB. |
| KANA | DR | ETA.19/9 | SEA | MALTA |
| KARISHAM | SW | | CYPRUS | |
| KARMEN | YS | | CONSTANZA | |
| KASSOS | GR | | LISBON | |
| KATINGO HADJIPATERAS | " | | CAGLIARI | CATANIA |
| KILDONAN PARK | DR | ETA.22/9 | SEA | ALEX. |
| KING EDWIN | " | | MALTA | |
| HAAKON VII | " | | CASABLANCA | |
| KROMAN | PA | | CASABLANCA | |
| LA CROSSE VICTORY | USA | | SEA | HAMPTON ROADS |
| LAKEVIEW PARK | DR | | BARI | |
| LAMBERT CAUWALADER | USA | | SEA | HAMPTON ROADS |
| LANGLEEBROOK | DR | ETA.18/9 | SEA | AUGUSTA/PIRAEUS |
| TARN | " | ETA.20/9 | SEA | FALMOUTH |
| LAWRENCE J. BRENGLE | USA | | AUGUSTA | MESSINA/REGGIO/PALERMO |
| LEO J. BUNSTER | " | | LEGHORN | |
| LEONIDAS N. CONDYLIS | GR | ETA.20/9 | SEA | PIRAEUS |
| LESVOS | " | | SEA | HAMPTON ROADS |
| LEVI WOODBURY | USA | ETA.15/9 | SEA | CASA/ALGIERS |
| LEWANT | PH | | BIZERTA | SFAX |
| LICA MAERSK | DA | | SEA | Destination unknown. |
| LISBETH | NOR | | CASABLANCA | |
| LLANBERIS | DR | | SEA | TAKORADI |
| GOLLEN | " | | DONE | |

Continued/ MERCHANT & STORE SHIPS .....

91

Declassified E.O. 12356 Section 3.3/NND No. 785021

5. Sailings to Bilbao ports - contd.

| | | | | |
|---|---|---|---|---|
| LAFAYETTE | US. | ET... 21/2 | SEA | BATH |
| LAKE STAR | US. | | SEA | LONDON/FALMOUTH ROADS |
| LAPIS | DK | | LISBON | |
| LAND DELAWARE | US. | | SEA | LONDON/FALMOUTH ROADS |
| LAURIA | GR | | GIBS. | |
| LAVINIA | DK | ETA. 20/2 | SEA | T.BAY |
| LAWTON B. GREGG | US. | | SEA | LONDON |
| LEE GEORGE | " | | MARSEILLES | PIRAEUS |
| LEWIS JOLIET | " | | MARSEILLES | PATRAS/PACIFIC. |
| KESSLER | " | | GENOA | |
| MANCHESTER | " | | GIBRALTAR. | |
| LIDO C. | IT | | CANEA | HAIFA F/O. |
| LIVING FAITHFUL | US. | | GENOA | TRIESTE/PORTO MARGHERA |
| LONE STONE | " | ET... 27/2 | SEA | MARSEILLES |
| LONGFORD RICHARDSON | " | ET... 28/2 | SEA | ALGIERS |
| LUCAS | GR | | SEA | GIB/U.K. |
| LYDIAN | LB | | ALEX. | |
| M.S. CONSTANCE | US. | ETA. 17/2 | SEA | GIB/LONDON/OSLO. |
| MARION FISHER | " | | NAPLES | F/O. |
| MANCHESTER CITY | UK | | T.BAY | U.K. |
| MAPLEWOOD | " | ET... 2/2 | SEA | PLYMOUTH |
| MARGARITA CHANDRIS | GR | | ALGIERS | |
| MARION MCKINLEY EVANS | US. | | CASA BLANCA | |
| MARYLAND | " | | TORONTO | U.K. |
| MATHILDA | " | | ALGIERS | |
| MATHIOS | " | | CASABLANCA | |
| MAUD | NOR | | P.SAID | JAPAN |
| MAYA | USA | | HELSINKI | NORWAY |
| MELVILLE DANEY | " | | MARSEILLES | |
| MEMNON | " | | GIB. | HAMILTON ROADS |
| MEMPHIS | GR | | GIB. | MARSEILLES |
| MICHAEL ANGELOS | " | | PALERMO | |
| J. STONE | GRK | ET... 23/2 | SEA | PIRAEUS |
| MIDDLETON | NOR | | PALERMO | U.K./CASABLA. |
| MIRA L. CARLONI | US. | ETA. 20/2 | SEA | CASBLA/ISTANBUL |
| MINSK | RU | | SEA | PATRAS |
| MIRLANT L. [illegible] | US. | | CASS. | |
| MONTEBELLO PARK | UK | | SEA | HAMILTON ROADS |
| MONTE MONTALTO | SU | ET... 24/2 | SEA | HALIFAX |
| MONTEVIDEO | US. | | GIB. | |
| MOSES TAYLOR | " | | GIBR | HAMILTON ROADS |
| MOUNT ATHOS | GR | | MARSEILLES | LEBANON |
| EVIAS | US. | | VOLOS | |
| EVIDENT | " | | GENOA | ISTANBUL |
| | | | CASABLANCA | |
| NACHAL | RO | | GIB. | PORTUGAL |
| NAGINA | SW | | LISBON | |
| NAVIGEN | SW | | SEA | |

Declassified E.O. 12356 section 3.3/NN. No. 95-5-24

90

| | | | | |
|---|---|---|---|---|
| MARLON PITNEY | " | | NAPLES | F/O. |
| MANCHESTER CITY | DR | | P.SAID | MALTA |
| MAPLEWOOD | " | ETA. 18/9 | SEA | FALMOUTH |
| MARGARITA CHANDRIS | GR | | ALGIERS | |
| MARION McKINLEY ROVARO | USA | | CASABLANCA | |
| MARTAND | DR | | TARANTO | M.E. |
| MARQUESA | " | | ALGIERS | |
| MATHILDA | " | | CASABLANCA | |
| MATHURA | " | | P.SAID | ADEN |
| MAUD | NOR | | LISBON | NORWAY |
| MEDEA | USA | | MARSEILLES | |
| MELVILLE JACOBY | " | | GIB. | HAMPTON ROADS |
| MEMNON | " | | GIB. | MARSEILLES |
| MEMPHIS | GR | | PALERMO | |
| MICHAEL ANACHOS | " | ETA. 23/9 | SEA | PIRAEUS |
| J. STONE | USA | | PALERMO | M.E./CALCUTTA |
| MICHURIN | RU | ETA. 29/9 | SEA | CHANAK/ISTANBUL |
| MINA L. CAMPANI | GR | | SEA | PATRAS |
| MINSK | RU | | ODESSA | |
| MIRABEAU B. LAMAR | USA | | SEA | HAMPTON ROADS |
| MONTEBELLO PARK | DR | ETA. 24/9 | SEA | HALIFAX |
| MONTE MONCAYO | SP | | GIB. | |
| MORMACMOON | USA | | ORAN | HAMPTON ROADS |
| MOSES CLEAVELAND | " | | MARSEILLES | LEGHORN |
| MOUNT AETNA | GR | | TOULON | |
| EVANS | USA | | ORAN | BENISAF |
| EVEREST | PAN | | CASABLANCA | |
| NACALA | PO | | GIB. | PORTUGAL |
| NAGARA | SW | | PIRAEUS | |
| NANCEEN | FR | | SFAX | |
| NATHAN B. FORREST | USA | ETA. 29/9 | SEA | NEW YORK |
| NATHANIEL ALEXANDER | " | ETA. 17/9 | SEA | GENOA/SAVONA |
| BACON | " | | ORAN | PHILIPPEVILLE |
| NADIR | DR | | P.SAID | |
| NAVARCHOS KOUNDOURIOTIS | GR | | AUGUSTA | REGGIO/NAPLES |
| NAZIM | TUR | | PORT VENDRES | |
| NECAT | " | | ISTANBUL | |
| NELEUS | GR | | MARSEILLES | |
| NELSON W. ALDRICH | USA | | BENISAF | HAMPTON ROADS |
| NELLEY D. COCHRAN | " | | ALEX. | |
| NETI | YS | | TRIESTE | |
| NEW BERN VICTORY | USA | | ORAN | |
| NEW YORK CITY | DR | | GIB. | LISBON/U.K |
| NICHOLAS D. LAPADIE | USA | | CONSTANZA | NAPLES F/O. |
| NICOLAOU VIRGINIA | GR | ETA. 17/9 | SEA | PIRAEUS |
| NIJKERK | DUT | | GIB. | PAULLIC |

Continued/ MERCHANT & STORE SHIPS .....

90

Declassified E.O. 12356 Section 3.3/NND No. 785021

Declassified E.O. 12356 Section 3.3/NND No. 785021

[illegible]

| | | | | |
|---|---|---|---|---|
| [illegible] | [illegible] | | SEA | BARI/P.SAID |
| NOAH WEBSTER | USA | ETA.16/9 | SEA | TUNIS |
| NORMAN E. MACK | " | ETA.30/9 | SEA | MARSEILLES |
| NORTHLEIGH | BR | | ISTANBUL | CONSTANZA |
| NORTON | " | | SEA | P.SAID |
| NYANZA | " | | GIB. | |
| OCEAN BREEZE | BR | | PIRAEUS | |
| PRIDE | " | | P.SAID | |
| RIDER | " | | P.SAID | |
| VALOUR | " | | P.SAID | |
| VESPER | " | ETA.13/9 | SEA | P.SAID |
| VIRTUE | " | | BARI | |
| VULCAN | " | | GIB. | F/O. |
| ODEMIS | TU | | ISTANBUL | |
| OLD BULL | NOR | ETA.17/9 | SEA | AUGUSTA/DUBROVNIK |
| OLIVER WESTOVER | FR | | ORAN | |
| OMEGA | BR | | GENOA | NAPLES F/O. |
| OPLENAC | " | | BARI | MONOPOLI/SPLIT |
| ORAN M. ROBERTS | USA | | NAPLES | F/O. |
| ORIENT CITY | BR | | P.SAID | |
| OWEN WISTER | USA | | MARSEILLES | CAPE MAY F/O. |
| P.L.M. 14 | BR | | NAPLES | |
| PANAGHIS | GR | | AUGUSTA | |
| PARAGUAY | BR | ETA.21/9 | SEA | FALMOUTH |
| PARK HOLLAND | USA | | SEA | GIB/HAMPTON ROADS |
| PASMA | SW | | TARANTO | MONOPOLI/SPLIT |
| PEREGRINE WHITE | USA | | SEA | HAMPTON ROADS |
| PHILANDER C. KNOX | " | | GENOA | MARSEILLES |
| PHILIP F. THOMAS | " | | HERAKLION | |
| PIERRE GIBAULT | " | | PIRAEUS | PALERMO |
| SOULE | " | | [illegible] | SPLIT |
| PLAVNIK | YS | | ANCONA | SPLIT/TRIESTE |
| PLUS ULTRA | SP | | BARCELONA | |
| POINT CLEAR | GR | | P.SAID | |
| PONCE DE LEON | USA | | NAPLES | |
| PORJUS | SW | | PATRAS | HERAKLION/MURPHY BAY |
| PRINCE ANDREW | YS | | ANCONA | DUBROVNIK/SAFI/BELGIUM. |
| R. NEY McNEELEY | USA | | LEGHORN | ORAN/MENISAF/HAMPTON ROADS |
| R. WALTON MOORE | " | | ANCONA | HAMPTON ROADS |
| RAPHAEL SEMMES | " | | ANCONA | TRIESTE |
| RAVENSPOINT | BR | | CADIZ | |
| RAYMOND CLAPPER | USA | | NAPLES | C.VECCHIA/NAPLES |
| T. LAKER | " | | CASA. | U.S.A. |
| REGIN | SW | | SEA | N.FRANCE |
| REAVELEY | BR | | ALEX. | |
| RELIANT | " | | SEA | P.SAID |
| REMBRANDT | BR | ETA.1[illegible]/9 | SEA | P.SAID |
| RICHARD L. LYONS | USA | | SEA | HAMPTON ROADS |

89

| | | | | | |
|---|---|---|---|---|---|
| OWEN MISTER | UBA | | | NAPOLI | ORD'S NOT R/O. |
| P.L.M. 14 | DR | | | NAPLES | |
| PANAGHIS | GR | | | AUGUSTA | |
| PARAGUAY | GR | ETA. 21/9 | | SEA | PALMOUTH |
| PARK HOLLAND | USA | | | SEA | GI/HAMPTON ROADS |
| P.S.M. | SW | | | TARANTO | MONFALCE/SPLIT |
| PERSHING WHITE | USA | | | SEA | HAMPTON ROADS |
| PHILANDER C. KNOX | " | | | GENOA | MARSEILLES |
| PHILIP P. THOMAS | " | | | HERAKLION | |
| PIERRE GIBAULT | " | | | PIRAEUS | PALERMO |
| SOULE | " | | | BRINDISI | SPLIT |
| PLAVNIK | YS | | | ANCONA | SPLIT/TRIESTE |
| PLUS ULTRA | SP | | | BARCELONA | |
| POINT CLEAR | GR | | | P.SAID | |
| PONCE DE LEON | USA | | | NAPLES | |
| PORJUS | SW | | | PATRAS | HERAKLION/KUSADA BAY |
| PRINCE ANDREI | YS | | | ANCONA | DUBROVNIK/SAFI/CASABLANCA. |
| R. KEI McKELEY | USA | | | LEGHORN | GIBR/BENISAF/HAMPTON ROADS |
| R. WALTON MOORE | " | | | ANCONA | HAMPTON ROADS |
| RAPHAEL SEMMES | " | | | ANCONA | TRIESTE |
| RAVENSCOURT | UK | | | CADIZ | |
| RAYMOND CLAPPER | USA | | | NAPLES | C.VECCHIA/NAPLES |
| T. PARKER | " | | | GIBA. | U.K.A. |
| REGIN | SW | | | SEA | N.PLANCE |
| REAVELEY | UK | | | ALEX. | |
| RELIANT | " | | | SEA | P.SAID |
| REMBRANDT | UK | ETA. 18/9 | | SEA | P.SAID |
| RICHARD H. LEONG | USA | | | SEA | HAMPTON ROADS |
| RASSETT | " | ETA. 19/9 | | SEA | NAPLES/C.VECCHIA/NAPLES |
| RUSH | " | | | NAPLES | |
| ROBERT H. HARRISON | " | | | NAPLES | |
| PARROTT | " | | | BARI | |
| STUART | " | | | MARSEILLES | PANAMA/PACIFIC. |
| ROBIN TUXFORD | " | ETA. 20/9 | | SEA | GI/BARI |
| ROZARE | " | | | MARSEILLES | |
| ROCKLAND VICTORY | " | ETA. 21/9 | | SEA | NEW YORK |
| ROYAL S. COPELAND | " | | | SEA | BARI |
| ROTTERDAM | UK | ETA. 24/9 | | SEA | P.SAID/INDIA |
| RUDY | USA | | | MALTA | NAPLES/U.K. |
| RUBEN DARIO | " | | | NAPLES | R/O. |
| RUDOLPH KUEFFLANN | " | | | CONSTANZA | NAPLES R/O. |
| RUFUS CHOATE | " | | | NAPLES | P.SAID/SUEZ/CHINA. |
| RUSSELL R. JONES | " | | | PATI | |

Continued/ MERCHANT & STORE SHIPS .....

Declassified E.O. 12356 Section 3.3/NNS No. 785021

Declassified E.O. 12356 Section 3.3/NND No. 785021

| | | | | | |
|---|---|---|---|---|---|
| SHERIDAN | " | | | ISTANBUL | |
| SICILIAN PRINCE | BR. | | | P&O/CUOTA. | |
| SILVER OLIVE | " | | | CASA. | |
| TEAK | " | | | P. SAID. | |
| WALNUT | " | | | SEA | ALGIERS/ALEXANDRIA. |
| SIMOON PARK | " | | | SEA | CROTONE/GIB/MARIPAX. |
| SINGAPORE COURT | " | | | ISTANBUL | IZMIR/ANKARA. |
| SOMERVILLE | NOR. | ETA | 16/9 | SEA | LOUGIE |
| SOUTHGATE | BR. | | | CASA. | |
| SPETSAI | GR. | ETA | 29/9 | SEA | P. SAID/CALCUTTA. |
| STAD ANDES | DUT. | ET | 16/9 | SEA | HUELVA. |
| STAMOS | GR. | ETA | 27/9 | SEA | PIRAEUS. |
| STANVELLA | SW. | | | CONSTANZA | |
| STERLINGS | " | | | PIRAEUS | KHIOS |
| STEPHEN SMITH | USA | | | CASA | H. KONG. |
| SUNANTA PARK | BR. | ETA | 23/9 | SEA | LEWIS |
| SUNNMOEHO | NOR. | | | PIRAEUS. | |
| SUTHERLAND | BR. | | | P. SAID | KAMARI/ALEX. |
| SYLVANIA | " | | | MARSEILLES. | |
| TALAVON | BR. | | | ALEXANDRIA. | |
| ORLAN | " | | | PIRAEUS | SALONIKA |
| CLEVE | " | | | GIB. | PORT/U.K. |
| CLYDE | " | | | CASA | U.K. |
| COLNE | " | ETA | 15/9 | SEA | P. SAID/SINGAPORE. |
| CREST | " | | | ANCONA | TRIESTE/PIRAEUS. |
| DAK | " | | | P. SAID | SUEZ |
| DARING | " | | | P. SAID | SUEZ |
| ETRICK | " | | | SEA | CASA. |
| GLAMA | " | | | P. SAID | SUEZ. |
| HEDORO | " | | | SEA | GIB/CASA. |
| LOYAL | " | | | ANCONA | |
| OS | " | | | SEA | TARANTO |
| PAN | " | | | SEA | P. SAID/P. GULF. |
| SYLVAN | " | | | DONE | |
| STRAE | " | | | P. SAID | AUSTRALIA |
| DUSTY | " | ETA | 16/9 | SEA | P. SAID. |
| WIS | " | ETA | 22/9 | SEA | GIB F/O. |
| ZOR. | " | | | SEA | P. SAID. |
| TALISMAN | USA | | | P. SAID | CALCUTTA. |
| TAMARA | SU. | | | GIB. | |
| TAMIGANUS | NOR. | ETA | 16/9 | SEA | ISTANBUL/ODESSA. |
| TANGLE | BR. | | | P. SAID. | |
| TANGARA | BR. | | | ALEX. | |
| TARANTELLA | " | | | P. SAID | COLOMBO. |
| TAY BANK | BR. | | | P. SAID | |
| TEDORCH | DUT. | ETA | 21/9 | SEA | P. SAID/CALCUTTA. |
| TENGELO | NOR. | | | PIRAEUS | NAPLES F/O. |
| TERTIA | BR. | | | MALTA | DERBY. |





Declassified E.O. 12356 Section 3.3/NND No. 785021

| | | | | |
|---|---|---|---|---|
| ROBERTS PARKER | USA | | SEA | SEA/N. PORTS. |
| THEODORE ISLAND | " | | LEBANON | SEA/E. PORTS. |
| THOMPSON | UK. | | ADEN | VENICE |
| EMILY T. HUNTINGTON | USA | | CAÑA. | |
| CHESAPE | " | BTA 23/9 | SEA | CHELSEA/SPLIT. |
| ILANT VENTURE | " | | ILING. | LEBANON |
| HENWARD | " | | CYPRUS | |
| J. LYONS | " | | NAPLES | E. PORTS. |
| SUNTER | " | BTA 17/9 | SEA | CASA |
| TODD | " | | SEA | MARSEILLE/CHRISTOBAL. |
| . HICKETT | " | | CARD | |
| W. GREGORY | " | | P. SAID | CALCUTTA. |
| . SYLVIA | " | BTA 19/9 | SEA | MARSEILLES. |
| THORSTEIN VEBLEN | " | BTA 16/9 | SEA | CEBU/HAVRE. |
| TILLIE LYKES | " | BTA | NAPLES | CEBU. |
| TOURNAIN LAUVENTAIN | " | | SEA | NEW YORK. |
| TRACADIE | UK. | | MARSEILLES. | |
| TRISTAN JAUNCH | USA | | NAPLES. | |
| TWICKENHAM | UK. | | GIB. | |
| UNDERCLIFF | UK. | | GIB | |
| VAN CLEAVE | USA. | | SEA | NEEVA. |
| V. LUCKENBACH | " | | GIB. | |
| V. MILLARD | " | | TOULEVILLE | SEA/MARSEILLES. |
| VENGELLA, MARIE | BEL. | | ISMAIL | ANTWERP. |
| VIE | US | | SPLIT. | |
| U.S. SENATOR | USA | | SEA | PUGET SOUND |
| WALEDA | UK. | | CUBA | C. SAID/MEDITERR. |
| WAKEFIELD VICTORY | " | BTA 22/9 | SEA | CEBU/HAVRE |
| WALL HUNT | " | | NAPLES. | |
| WALTER D. MOORE | USA | | CONSTANZA | |
| WESTERBROOK VICTORY | " | | SEA | N. PORTS. |
| WHITEHALL PARK | UK. | BTA 20/9 | SEA | MARSEILLES/NAPLES. |
| WILLIAM. GRAHAM | USA | | GIB | N. PORTS. |
| A. RICHARDSON | " | BTA 17/9 | SEA | NAPLES/LIVERPOOL. |
| . GILES | " | BTA 19/9 | SEA | [illegible]. |
| [illegible] | " | | ISTANBUL | |
| [illegible] | " | | P. SAID | COLOMBO |
| CUSHING | " | | C. VESSELS | [illegible] P/O. |
| D. [illegible] | " | | SAVONA | [illegible] HAVRE. |
| F. DE [illegible] | " | | SEA | [illegible]. |
| D. FRENCH | " | | GIBR. | |
| H. [illegible] | " | BTA 2/10 | SEA | ISTANBUL/CONSTANZA. |
| H. [illegible] | " | BTA 24/9 | SEA | GE/N. PORTS. |
| HOUSTON | " | | NAPLES. | |
| [illegible] | " | | CASA | MARSEILLES. |

Declassified E.O. 12356 Section 3.3/NN [illegible]

| | | | | |
|---|---|---|---|---|
| TOUSSAINT LOUVERTURE | | | | |
| TRABAZON | TU. | | MARSEILLES. | |
| TRISTAM DALTON | USA | | NAPLES. | |
| TWICKENHAM | BR. | | GIB. | |
| UMBERLEIGH | BR. | | DONE | |
| VAN OSTADE | DUT. | | SEA | HUELVA. |
| VASAHOLM | SW. | | GIB. | |
| VASALAND | " | | TORREVIEGA | GIB/SWEDEN. |
| VIRGINIA DALE | USA | | DIZERTA | DAMAGED. |
| VIS | YS | | SPLIT. | |
| W.S. JENNINGS | USA | | SEA | RIO DE JANEIRO |
| WAIPAWA | BR. | | ALEX | P. SAID/AUSTRALIA |
| WAIGSTILL AVERY | " | ETA 22/9 | SEA | GIB/BARI |
| WARD HUNT | " | | NAPLES. | |
| WENDELL L. WILKIE | USA | | CONSTANZA | |
| WESTERBROOK VICTORY | " | | SEA | H. ROADS. |
| WHITESHELL PARK | BR. | ETA 18/9 | SEA | MARSEILLES/NAPLES. |
| WILLIAM. GRAHAM | USA | | GIB | H. ROADS. |
| A. RICHARDSON | " | ETA 17/9 | SEA | NAPLES/LEGHORN. |
| B. GILES | " | ETA 16/9 | SEA | DIZERTA. |
| BRADFORD | " | | ISTANBUL | |
| BEAUMONT | " | | P. SAID | COLOMBO |
| CUSHING | " | | C. VECCHIA | LEGHORN F/O. |
| D. BYRON | " | | SAVONA | GENOA MINED. |
| F. MC LENNAN | " | | SEA | CHERBURG. |
| D. PENDER | " | | ORAN. | |
| H. EDWARDS | " | ETA 1/10 | SEA | ISTANBUL/CONSTANZA. |
| H. WILMER | " | ETA 16/9 | SEA | GIB/H. ROADS. |
| HODSON | " | | NAPLES. | |
| HUME | " | | CASA | BALTIMORE. |
| JOHNSON | " | ETA 21/9 | SEA | ORAN. |
| J. PALMER | " | | TRIESTE | min ed. |
| M. EWARTS | " | | SEA | P. SAID. |
| RAEBURN | " | ETA 10/9 | SEA | PALERMO |
| MC CLEAN | " | | LEGHORN | |
| PACA | " | | SEA | H. ROADS. |
| RAWLE | " | ETA 24/9 | SEA | MARS. |
| S. SMITH | " | ETA 19/9 | SEA | BARI. |
| W. MEREDITH | " | | ALEXANDRIA. | |
| WILLOW PARK | " | | ANCONA. | TRIESTE |
| WINFIELD SCOTT | " | ETA 20/9 | ANCONA | NAPLES. |
| WISLA | PH. | | S. ANTIOCCO | |
| WOODLAND PARK | BR. | | BARI | TRIESTE |
| WOODSTOCK VICTORY | USA | | P. SAID | KARACHI |
| WYNN SEALE | " | | ORAN PANAMA/ | PACIFIC |
| ZAMALEK | BR. | | ALEXANDRIA. | |

87

continued TANKERS.

Declassified E.O. 12356 Section 3.3/NND No. 785021

Declassified E.O. 12356 Section 3.3/NND No. 985021

| | | | | |
|---|---|---|---|---|
| [illegible] | | | NAPLES | NEW YORK |
| GENIUS | " | | P.SAID | F/O. |
| HARMONY | " | | AZORES | N.AFRICA/NEW YORK |
| PROMISE | " | | P.SAID | |
| RESPECT | " | | HAIFA | |
| TRADITION | " | | MARSEILLES | |
| VALOUR | " | | ALEX. | |
| DUCCINUM | NOR | | P.SAID | PIRAEUS |
| DULKFUEL | USA | ETA.14/9 | SEA | ARUBA |
| DAMPANTE | SP | ETA.20/9 | SEA | MALTA |
| CHESTER C. SWAIN | USA | ETA.1[illegible]/9 | SEA | MARSEILLES |
| CONDOR | DUT | | ANCONA | TRIESTE |
| CONSUAGA | | | BIZERTA | PALERMO/BIZERTA/NAPLES |
| COTTON VALLEY | DR | | TOULON | |
| DALFONN | NOR | | TARANTO | ARUBA |
| DEWDALE | USA | | P.SAID | |
| DODYTOWN | " | | AUGUSTA | NAPLES/GALVESTON |
| DROMUS | | | BARI | VENICE/TRIESTE |
| EAGLE | USA | | LEGHORN | MADDALENA |
| ELISE | NOR | | P.SAID | VENICE |
| ELORN | GR | | BIZERTA | |
| EMPIRE CADET | DR | | LEGHORN | |
| GAIN | " | | AUGUSTA | PIRAEUS/AUGUSTA |
| GANGES | " | | MARSEILLES | |
| GARRICK | " | | SEA | GIB. F/O. |
| GRANITE | " | | BONE | |
| HARBOUR | " | | CASA. | BONE/BIZERTA/PIRAEUS/P.SAID. |
| HOMESTEAD | " | | NAPLES | |
| JET | " | | ANCONA | VENICE/NEW YORK |
| NEPTUNE | " | ETA.18/9 | SEA | P.SAID/ABADAN |
| NUGGETT | " | | MARSEILLES | PORT DE BOUC |
| RUSSELL | " | | PIRAEUS | |
| SATURN | " | | ANCONA | |
| ERINNA | DUT | | SEA | P.SAID |
| EVITA | NOR | | TRIPOLI (S) | BAHREIN |
| F.H. HILLMAN | USA | | HAIFA | |
| FRANCHECOMTE | FR | | GIB. | U.K. |
| FRONTENAC | NOR | | SEA | ABADAN |
| FULGOR | IT | | AUGUSTA | |
| G.C. BROWIS | NOR | | P.SAID | F/O. |
| GARONNE | NOR | | P.SAID | ABADAN |
| GOLDMOUTH | DR | ETA.25/9 | SEA | P.SAID |
| GAUCER | USA | | ORAN | |

86

Continued/ TANKERS .....

Declassified E.O. 12356 Section 3.3/NND No. 785021

1778

Declassified E.O. 12356 Section 3.3/NNB No. 785021

SECRET

ACTION:

INFO:

DRAFTED BY:

APPROVED BY:

SUBJECT: (U) [illegible]

1. (S/NF) [illegible]

2. (S/NF) [illegible]

3. (S/NF) [illegible]

4. (S/NF) [illegible]

5. (S/NF) [illegible]

6. (S/NF) [illegible]

7. (S/NF) [illegible]

8. (S/NF) [illegible]

9. (S/NF) [illegible]

10. (S/NF) [illegible]

11. (S/NF) [illegible]

12. (S/NF) [illegible]

13. (S/NF) [illegible]

14. (S/NF) [illegible]

15. (S/NF) [illegible]

16. (S/NF) [illegible]

17. (S/NF) [illegible]

18. (S/NF) [illegible]

19. (S/NF) [illegible]

20. (S/NF) [illegible]

21. (S/NF) [illegible]

22. (S/NF) [illegible]

23. (S/NF) [illegible]

24. (S/NF) [illegible]

25. (S/NF) [illegible]

26. (S/NF) [illegible]

27. (S/NF) [illegible]

28. (S/NF) [illegible]

29. (S/NF) [illegible]

30. (S/NF) [illegible]

31. (S/NF) [illegible]

32. (S/NF) [illegible]

33. (S/NF) [illegible]

34. (S/NF) [illegible]

35. (S/NF) [illegible]

36. (S/NF) [illegible]

37. (S/NF) [illegible]

38. (S/NF) [illegible]

39. (S/NF) [illegible]

40. (S/NF) [illegible]

41. (S/NF) [illegible]

42. (S/NF) [illegible]

43. (S/NF) [illegible]

44. (S/NF) [illegible]

45. (S/NF) [illegible]

46. (S/NF) [illegible]

47. (S/NF) [illegible]

48. (S/NF) [illegible]

49. (S/NF) [illegible]

50. (S/NF) [illegible]

51. (S/NF) [illegible]

52. (S/NF) [illegible]

53. (S/NF) [illegible]

54. (S/NF) [illegible]

55. (S/NF) [illegible]

56. (S/NF) [illegible]

57. (S/NF) [illegible]

58. (S/NF) [illegible]

59. (S/NF) [illegible]

60. (S/NF) [illegible]

61. (S/NF) [illegible]

62. (S/NF) [illegible]

63. (S/NF) [illegible]

64. (S/NF) [illegible]

65. (S/NF) [illegible]

66. (S/NF) [illegible]

67. (S/NF) [illegible]

68. (S/NF) [illegible]

69. (S/NF) [illegible]

70. (S/NF) [illegible]

71. (S/NF) [illegible]

72. (S/NF) [illegible]

73. (S/NF) [illegible]

74. (S/NF) [illegible]

75. (S/NF) [illegible]

76. (S/NF) [illegible]

77. (S/NF) [illegible]

78. (S/NF) [illegible]

79. (S/NF) [illegible]

80. (S/NF) [illegible]

81. (S/NF) [illegible]

82. (S/NF) [illegible]

83. (S/NF) [illegible]

84. (S/NF) [illegible]

85. (S/NF) [illegible]

86. (S/NF) [illegible]

87. (S/NF) [illegible]

88. (S/NF) [illegible]

89. (S/NF) [illegible]

90. (S/NF) [illegible]

91. (S/NF) [illegible]

92. (S/NF) [illegible]

93. (S/NF) [illegible]

94. (S/NF) [illegible]

95. (S/NF) [illegible]

96. (S/NF) [illegible]

97. (S/NF) [illegible]

98. (S/NF) [illegible]

99. (S/NF) [illegible]

100. (S/NF) [illegible]

101. (S/NF) [illegible]

102. (S/NF) [illegible]

103. (S/NF) [illegible]

104. (S/NF) [illegible]

105. (S/NF) [illegible]

106. (S/NF) [illegible]

107. (S/NF) [illegible]

108. (S/NF) [illegible]

109. (S/NF) [illegible]

110. (S/NF) [illegible]

111. (S/NF) [illegible]

112. (S/NF) [illegible]

113. (S/NF) [illegible]

114. (S/NF) [illegible]

115. (S/NF) [illegible]

116. (S/NF) [illegible]

117. (S/NF) [illegible]

118. (S/NF) [illegible]

119. (S/NF) [illegible]

120. (S/NF) [illegible]

121. (S/NF) [illegible]

122. (S/NF) [illegible]

123. (S/NF) [illegible]

124. (S/NF) [illegible]

125. (S/NF) [illegible]

126. (S/NF) [illegible]

127. (S/NF) [illegible]

128. (S/NF) [illegible]

129. (S/NF) [illegible]

130. (S/NF) [illegible]

131. (S/NF) [illegible]

132. (S/NF) [illegible]

133. (S/NF) [illegible]

134. (S/NF) [illegible]

135. (S/NF) [illegible]

136. (S/NF) [illegible]

137. (S/NF) [illegible]

138. (S/NF) [illegible]

139. (S/NF) [illegible]

140. (S/NF) [illegible]

141. (S/NF) [illegible]

142. (S/NF) [illegible]

143. (S/NF) [illegible]

144. (S/NF) [illegible]

145. (S/NF) [illegible]

146. (S/NF) [illegible]

147. (S/NF) [illegible]

148. (S/NF) [illegible]

149. (S/NF) [illegible]

150. (S/NF) [illegible]

151. (S/NF) [illegible]

152. (S/NF) [illegible]

153. (S/NF) [illegible]

154. (S/NF) [illegible]

155. (S/NF) [illegible]

156. (S/NF) [illegible]

157. (S/NF) [illegible]

158. (S/NF) [illegible]

159. (S/NF) [illegible]

160. (S/NF) [illegible]

161. (S/NF) [illegible]

162. (S/NF) [illegible]

163. (S/NF) [illegible]

164. (S/NF) [illegible]

165. (S/NF) [illegible]

166. (S/NF) [illegible]

167. (S/NF) [illegible]

168. (S/NF) [illegible]

169. (S/NF) [illegible]

170. (S/NF) [illegible]

171. (S/NF) [illegible]

172. (S/NF) [illegible]

173. (S/NF) [illegible]

174. (S/NF) [illegible]

175. (S/NF) [illegible]

176. (S/NF) [illegible]

177. (S/NF) [illegible]

178. (S/NF) [illegible]

179. (S/NF) [illegible]

180. (S/NF) [illegible]

181. (S/NF) [illegible]

182. (S/NF) [illegible]

183. (S/NF) [illegible]

184. (S/NF) [illegible]

185. (S/NF) [illegible]

186. (S/NF) [illegible]

187. (S/NF) [illegible]

188. (S/NF) [illegible]

189. (S/NF) [illegible]

190. (S/NF) [illegible]

191. (S/NF) [illegible]

192. (S/NF) [illegible]

193. (S/NF) [illegible]

194. (S/NF) [illegible]

195. (S/NF) [illegible]

196. (S/NF) [illegible]

197. (S/NF) [illegible]

198. (S/NF) [illegible]

199. (S/NF) [illegible]

200. (S/NF) [illegible]

201. (S/NF) [illegible]

202. (S/NF) [illegible]

203. (S/NF) [illegible]

204. (S/NF) [illegible]

205. (S/NF) [illegible]

206. (S/NF) [illegible]

207. (S/NF) [illegible]

208. (S/NF) [illegible]

209. (S/NF) [illegible]

210. (S/NF) [illegible]

211. (S/NF) [illegible]

212. (S/NF) [illegible]

213. (S/NF) [illegible]

214. (S/NF) [illegible]

215. (S/NF) [illegible]

216. (S/NF) [illegible]

217. (S/NF) [illegible]

218. (S/NF) [illegible]

219. (S/NF) [illegible]

220. (S/NF) [illegible]

221. (S/NF) [illegible]

222. (S/NF) [illegible]

223. (S/NF) [illegible]

224. (S/NF) [illegible]

225. (S/NF) [illegible]

226. (S/NF) [illegible]

227. (S/NF) [illegible]

228. (S/NF) [illegible]

229. (S/NF) [illegible]

230. (S/NF) [illegible]

231. (S/NF) [illegible]

232. (S/NF) [illegible]

233. (S/NF) [illegible]

234. (S/NF) [illegible]

235. (S/NF) [illegible]

236. (S/NF) [illegible]

237. (S/NF) [illegible]

238. (S/NF) [illegible]

239. (S/NF) [illegible]

240. (S/NF) [illegible]

241. (S/NF) [illegible]

242. (S/NF) [illegible]

243. (S/NF) [illegible]

244. (S/NF) [illegible]

245. (S/NF) [illegible]

246. (S/NF) [illegible]

247. (S/NF) [illegible]

248. (S/NF) [illegible]

249. (S/NF) [illegible]

250. (S/NF) [illegible]

251. (S/NF) [illegible]

252. (S/NF) [illegible]

253. (S/NF) [illegible]

254. (S/NF) [illegible]

255. (S/NF) [illegible]

256. (S/NF) [illegible]

257. (S/NF) [illegible]

258. (S/NF) [illegible]

259. (S/NF) [illegible]

260. (S/NF) [illegible]

261. (S/NF) [illegible]

262. (S/NF) [illegible]

263. (S/NF) [illegible]

264. (S/NF) [illegible]

265. (S/NF) [illegible]

266. (S/NF) [illegible]

267. (S/NF) [illegible]

268. (S/NF) [illegible]

269. (S/NF) [illegible]

270. (S/NF) [illegible]

271. (S/NF) [illegible]

272. (S/NF) [illegible]

273. (S/NF) [illegible]

274. (S/NF) [illegible]

275. (S/NF) [illegible]

276. (S/NF) [illegible]

277. (S/NF) [illegible]

278. (S/NF) [illegible]

279. (S/NF) [illegible]

280. (S/NF) [illegible]

281. (S/NF) [illegible]

282. (S/NF) [illegible]

283. (S/NF) [illegible]

284. (S/NF) [illegible]

285. (S/NF) [illegible]

286. (S/NF) [illegible]

287. (S/NF) [illegible]

288. (S/NF) [illegible]

289. (S/NF) [illegible]

290. (S/NF) [illegible]

291. (S/NF) [illegible]

292. (S/NF) [illegible]

293. (S/NF) [illegible]

294. (S/NF) [illegible]

295. (S/NF) [illegible]

296. (S/NF) [illegible]

297. (S/NF) [illegible]

298. (S/NF) [illegible]

299. (S/NF) [illegible]

300. (S/NF) [illegible]

301. (S/NF) [illegible]

302. (S/NF) [illegible]

303. (S/NF) [illegible]

304. (S/NF) [illegible]

305. (S/NF) [illegible]

306. (S/NF) [illegible]

307. (S/NF) [illegible]

308. (S/NF) [illegible]

309. (S/NF) [illegible]

310. (S/NF) [illegible]

311. (S/NF) [illegible]

312. (S/NF) [illegible]

313. (S/NF) [illegible]

314. (S/NF) [illegible]

315. (S/NF) [illegible]

316. (S/NF) [illegible]

317. (S/NF) [illegible]

318. (S/NF) [illegible]

319. (S/NF) [illegible]

320. (S/NF) [illegible]

321. (S/NF) [illegible]

322. (S/NF) [illegible]

323. (S/NF) [illegible]

324. (S/NF) [illegible]

325. (S/NF) [illegible]

326. (S/NF) [illegible]

327. (S/NF) [illegible]

328. (S/NF) [illegible]

329. (S/NF) [illegible]

330. (S/NF) [illegible]

331. (S/NF) [illegible]

332. (S/NF) [illegible]

333. (S/NF) [illegible]

334. (S/NF) [illegible]

335. (S/NF) [illegible]

336. (S/NF) [illegible]

337. (S/NF) [illegible]

338. (S/NF) [illegible]

339. (S/NF) [illegible]

340. (S/NF) [illegible]

341. (S/NF) [illegible]

342. (S/NF) [illegible]

343. (S/NF) [illegible]

344. (S/NF) [illegible]

345. (S/NF) [illegible]

346. (S/NF) [illegible]

347. (S/NF) [illegible]

348. (S/NF) [illegible]

349. (S/NF) [illegible]

350. (S/NF) [illegible]

351. (S/NF) [illegible]

352. (S/NF) [illegible]

353. (S/NF) [illegible]

354. (S/NF) [illegible]

355. (S/NF) [illegible]

356. (S/NF) [illegible]

357. (S/NF) [illegible]

358. (S/NF) [illegible]

359. (S/NF) [illegible]

360. (S/NF) [illegible]

361. (S/NF) [illegible]

362. (S/NF) [illegible]

363. (S/NF) [illegible]

364. (S/NF) [illegible]

365. (S/NF) [illegible]

366. (S/NF) [illegible]

367. (S/NF) [illegible]

368. (S/NF) [illegible]

369. (S/NF) [illegible]

370. (S/NF) [illegible]

371. (S/NF) [illegible]

372. (S/NF) [illegible]

373. (S/NF) [illegible]

374. (S/NF) [illegible]

375. (S/NF) [illegible]

376. (S/NF) [illegible]

377. (S/NF) [illegible]

378. (S/NF) [illegible]

379. (S/NF) [illegible]

380. (S/NF) [illegible]

381. (S/NF) [illegible]

382. (S/NF) [illegible]

383. (S/NF) [illegible]

384. (S/NF) [illegible]

385. (S/NF) [illegible]

386. (S/NF) [illegible]

387. (S/NF) [illegible]

388. (S/NF) [illegible]

389. (S/NF) [illegible]

390. (S/NF) [illegible]

391. (S/NF) [illegible]

392. (S/NF) [illegible]

393. (S/NF) [illegible]

394. (S/NF) [illegible]

395. (S/NF) [illegible]

396. (S/NF) [illegible]

397. (S/NF) [illegible]

398. (S/NF) [illegible]

399. (S/NF) [illegible]

400. (S/NF) [illegible]

401. (S/NF) [illegible]

402. (S/NF) [illegible]

403. (S/NF) [illegible]

404. (S/NF) [illegible]

405. (S/NF) [illegible]

406. (S/NF) [illegible]

407. (S/NF) [illegible]

408. (S/NF) [illegible]

409. (S/NF) [illegible]

410. (S/NF) [illegible]

411. (S/NF) [illegible]

412. (S/NF) [illegible]

413. (S/NF) [illegible]

414. (S/NF) [illegible]

415. (S/NF) [illegible]

416. (S/NF) [illegible]

417. (S/NF) [illegible]

418. (S/NF) [illegible]

419. (S/NF) [illegible]

420. (S/NF) [illegible]

421. (S/NF) [illegible]

422. (S/NF) [illegible]

423. (S/NF) [illegible]

424. (S/NF) [illegible]

425. (S/NF) [illegible]

426. (S/NF) [illegible]

427. (S/NF) [illegible]

428. (S/NF) [illegible]

429. (S/NF) [illegible]

430. (S/NF) [illegible]

431. (S/NF) [illegible]

432. (S/NF) [illegible]

433. (S/NF) [illegible]

434. (S/NF) [illegible]

435. (S/NF) [illegible]

436. (S/NF) [illegible]

437. (S/NF) [illegible]

438. (S/NF) [illegible]

439. (S/NF) [illegible]

440. (S/NF) [illegible]

441. (S/NF) [illegible]

442. (S/NF) [illegible]

443. (S/NF) [illegible]

444. (S/NF) [illegible]

445. (S/NF) [illegible]

446. (S/NF) [illegible]

447. (S/NF) [illegible]

448. (S/NF) [illegible]

449. (S/NF) [illegible]

450. (S/NF) [illegible]

451. (S/NF) [illegible]

452. (S/NF) [illegible]

453. (S/NF) [illegible]

454. (S/NF) [illegible]

455. (S/NF) [illegible]

456. (S/NF) [illegible]

457. (S/NF) [illegible]

458. (S/NF) [illegible]

459. (S/NF) [illegible]

460. (S/NF) [illegible]

461. (S/NF) [illegible]

462. (S/NF) [illegible]

463. (S/NF) [illegible]

464. (S/NF) [illegible]

465. (S/NF) [illegible]

466. (S/NF) [illegible]

467. (S/NF) [illegible]

468. (S/NF) [illegible]

469. (S/NF) [illegible]

470. (S/NF) [illegible]

471. (S/NF) [illegible]

472. (S/NF) [illegible]

473. (S/NF) [illegible]

474. (S/NF) [illegible]

475. (S/NF) [illegible]

476. (S/NF) [illegible]

477. (S/NF) [illegible]

478. (S/NF) [illegible]

479. (S/NF) [illegible]

480. (S/NF) [illegible]

481. (S/NF) [illegible]

482. (S/NF) [illegible]

483. (S/NF) [illegible]

484. (S/NF) [illegible]

485. (S/NF) [illegible]

486. (S/NF) [illegible]

487. (S/NF) [illegible]

488. (S/NF) [illegible]

489. (S/NF) [illegible]

490. (S/NF) [illegible]

491. (S/NF) [illegible]

492. (S/NF) [illegible]

493. (S/NF) [illegible]

494. (S/NF) [illegible]

495. (S/NF) [illegible]

496. (S/NF) [illegible]

497. (S/NF) [illegible]

498. (S/NF) [illegible]

499. (S/NF) [illegible]

500. (S/NF) [illegible]

501. (S/NF) [illegible]

502. (S/NF) [illegible]

503. (S/NF) [illegible]

504. (S/NF) [illegible]

505. (S/NF) [illegible]

506. (S/NF) [illegible]

507. (S/NF) [illegible]

508. (S/NF) [illegible]

509. (S/NF) [illegible]

510. (S/NF) [illegible]

511. (S/NF) [illegible]

512. (S/NF) [illegible]

513. (S/NF) [illegible]

514. (S/NF) [illegible]

515. (S/NF) [illegible]

516. (S/NF) [illegible]

517. (S/NF) [illegible]

518. (S/NF) [illegible]

519. (S/NF) [illegible]

520. (S/NF) [illegible]

521. (S/NF) [illegible]

522. (S/NF) [illegible]

523. (S/NF) [illegible]

524. (S/NF) [illegible]

525. (S/NF) [illegible]

526. (S/NF) [illegible]

527. (S/NF) [illegible]

528. (S/NF) [illegible]

529. (S/NF) [illegible]

530. (S/NF) [illegible]

531. (S/NF) [illegible]

532. (S/NF) [illegible]

533. (S/NF) [illegible]

534. (S/NF) [illegible]

535. (S/NF) [illegible]

536. (S/NF) [illegible]

537. (S/NF) [illegible]

538. (S/NF) [illegible]

539. (S/NF) [illegible]

540. (S/NF) [illegible]

541. (S/NF) [illegible]

542. (S/NF) [illegible]

543. (S/NF) [illegible]

544. (S/NF) [illegible]

545. (S/NF) [illegible]

546. (S/NF) [illegible]

547. (S/NF) [illegible]

548. (S/NF) [illegible]

549. (S/NF) [illegible]

550. (S/NF) [illegible]

551. (S/NF) [illegible]

552. (S/NF) [illegible]

553. (S/NF) [illegible]

554. (S/NF) [illegible]

555. (S/NF) [illegible]

556. (S/NF) [illegible]

557. (S/NF) [illegible]

558. (S/NF) [illegible]

559. (S/NF) [illegible]

560. (S/NF) [illegible]

561. (S/NF) [illegible]

562. (S/NF) [illegible]

563. (S/NF) [illegible]

564. (S/NF) [illegible]

565. (S/NF) [illegible]

566. (S/NF) [illegible]

567. (S/NF) [illegible]

568. (S/NF) [illegible]

569. (S/NF) [illegible]

570. (S/NF) [illegible]

571. (S/NF) [illegible]

572. (S/NF) [illegible]

573. (S/NF) [illegible]

574. (S/NF) [illegible]

575. (S/NF) [illegible]

576. (S/NF) [illegible]

577. (S/NF) [illegible]

578. (S/NF) [illegible]

579. (S/NF) [illegible]

580. (S/NF) [illegible]

581. (S/NF) [illegible]

582. (S/NF) [illegible]

583. (S/NF) [illegible]

584. (S/NF) [illegible]

585. (S/NF) [illegible]

586. (S/NF) [illegible]

587. (S/NF) [illegible]

588. (S/NF) [illegible]

589. (S/NF) [illegible]

590. (S/NF) [illegible]

591. (S/NF) [illegible]

592. (S/NF) [illegible]

593. (S/NF) [illegible]

594. (S/NF) [illegible]

595. (S/NF) [illegible]

596. (S/NF) [illegible]

597. (S/NF) [illegible]

598. (S/NF) [illegible]

599. (S/NF) [illegible]

600. (S/NF) [illegible]

601. (S/NF) [illegible]

602. (S/NF) [illegible]

603. (S/NF) [illegible]

604. (S/NF) [illegible]

605. (S/NF) [illegible]

606. (S/NF) [illegible]

607. (S/NF) [illegible]

608. (S/NF) [illegible]

609. (S/NF) [illegible]

610. (S/NF) [illegible]

611. (S/NF) [illegible]

612. (S/NF) [illegible]

613. (S/NF) [illegible]

614. (S/NF) [illegible]

615. (S/NF) [illegible]

616. (S/NF) [illegible]

617. (S/NF) [illegible]

618. (S/NF) [illegible]

619. (S/NF) [illegible]

620. (S/NF) [illegible]

621. (S/NF) [illegible]

622. (S/NF) [illegible]

623. (S/NF) [illegible]

624. (S/NF) [illegible]

625. (S/NF) [illegible]

626. (S/NF) [illegible]

627. (S/NF) [illegible]

628. (S/NF) [illegible]

629. (S/NF) [illegible]

630. (S/NF) [illegible]

631. (S/NF) [illegible]

632. (S/NF) [illegible]

633. (S/NF) [illegible]

634. (S/NF) [illegible]

635. (S/NF) [illegible]

636. (S/NF) [illegible]

637. (S/NF) [illegible]

638. (S/NF) [illegible]

639. (S/NF) [illegible]

640. (S/NF) [illegible]

641. (S/NF) [illegible]

642. (S/NF) [illegible]

643. (S/NF) [illegible]

644. (S/NF) [illegible]

645. (S/NF) [illegible]

646. (S/NF) [illegible]

647. (S/NF) [illegible]

648. (S/NF) [illegible]

649. (S/NF) [illegible]

650. (S/NF) [illegible]

651. (S/NF) [illegible]

652. (S/NF) [illegible]

653. (S/NF) [illegible]

654. (S/NF) [illegible]

655. (S/NF) [illegible]

656. (S/NF) [illegible]

657. (S/NF) [illegible]

658. (S/NF) [illegible]

659. (S/NF) [illegible]

660. (S/NF) [illegible]

661. (S/NF) [illegible]

662. (S/NF) [illegible]

663. (S/NF) [illegible]

664. (S/NF) [illegible]

665. (S/NF) [illegible]

666. (S/NF) [illegible]

667. (S/NF) [illegible]

668. (S/NF) [illegible]

669. (S/NF) [illegible]

670. (S/NF) [illegible]

671. (S/NF) [illegible]

672. (S/NF) [illegible]

673. (S/NF) [illegible]

674. (S/NF) [illegible]

675. (S/NF) [illegible]

676. (S/NF) [illegible]

677. (S/NF) [illegible]

678. (S/NF) [illegible]

679. (S/NF) [illegible]

680. (S/NF) [illegible]

681. (S/NF) [illegible]

682. (S/NF) [illegible]

683. (S/NF) [illegible]

684. (S/NF) [illegible]

685. (S/NF) [illegible]

686. (S/NF) [illegible]

687. (S/NF) [illegible]

688. (S/NF) [illegible]

689. (S/NF) [illegible]

690. (S/NF) [illegible]

691. (S/NF) [illegible]

692. (S/NF) [illegible]

693. (S/NF) [illegible]

694. (S/NF) [illegible]

695. (S/NF) [illegible]

696. (S/NF) [illegible]

697. (S/NF) [illegible]

698. (S/NF) [illegible]

699. (S/NF) [illegible]

700. (S/NF) [illegible]

701. (S/NF) [illegible]

702. (S/NF) [illegible]

703. (S/NF) [illegible]

704. (S/NF) [illegible]

705. (S/NF) [illegible]

706. (S/NF) [illegible]

707. (S/NF) [illegible]

708. (S/NF) [illegible]

709. (S/NF) [illegible]

710. (S/NF) [illegible]

711. (S/NF) [illegible]

712. (S/NF) [illegible]

713. (S/NF) [illegible]

714. (S/NF) [illegible]

715. (S/NF) [illegible]

716. (S/NF) [illegible]

717. (S/NF) [illegible]

718. (S/NF) [illegible]

719. (S/NF) [illegible]

720. (S/NF) [illegible]

721. (S/NF) [illegible]

722. (S/NF) [illegible]

723. (S/NF) [illegible]

724. (S/NF) [illegible]

725. (S/NF) [illegible]

726. (S/NF) [illegible]

727. (S/NF) [illegible]

728. (S/NF) [illegible]

729. (S/NF) [illegible]

730. (S/NF) [illegible]

731. (S/NF) [illegible]

732. (S/NF) [illegible]

733. (S/NF) [illegible]

734. (S/NF) [illegible]

735. (S/NF) [illegible]

736. (S/NF) [illegible]

737. (S/NF) [illegible]

738. (S/NF) [illegible]

739. (S/NF) [illegible]

740. (S/NF) [illegible]

741. (S/NF) [illegible]

742. (S/NF) [illegible]

743. (S/NF) [illegible]

744. (S/NF) [illegible]

745. (S/NF) [illegible]

746. (S/NF) [illegible]

747. (S/NF) [illegible]

748. (S/NF) [illegible]

749. (S/NF) [illegible]

750. (S/NF) [illegible]

751. (S/NF) [illegible]

752. (S/NF) [illegible]

753. (S/NF) [illegible]

754. (S/NF) [illegible]

755. (S/NF) [illegible]

756. (S/NF) [illegible]

757. (S/NF) [illegible]

758. (S/NF) [illegible]

759. (S/NF) [illegible]

760. (S/NF) [illegible]

761. (S/NF) [illegible]

762. (S/NF) [illegible]

763. (S/NF) [illegible]

764. (S/NF) [illegible]

765. (S/NF) [illegible]

766. (S/NF) [illegible]

767. (S/NF) [illegible]

768. (S/NF) [illegible]

769. (S/NF) [illegible]

770. (S/NF) [illegible]

771. (S/NF) [illegible]

772. (S/NF) [illegible]

773. (S/NF) [illegible]

774. (S/NF) [illegible]

775. (S/NF) [illegible]

776. (S/NF) [illegible]

777. (S/NF) [illegible]

778. (S/NF) [illegible]

779. (S/NF) [illegible]

780. (S/NF) [illegible]

781. (S/NF) [illegible]

782. (S/NF) [illegible]

783. (S/NF) [illegible]

784. (S/NF) [illegible]

785. (S/NF) [illegible]

786. (S/NF) [illegible]

787. (S/NF) [illegible]

788. (S/NF) [illegible]

789. (S/NF) [illegible]

790. (S/NF) [illegible]

791. (S/NF) [illegible]

792. (S/NF) [illegible]

793. (S/NF) [illegible]

794. (S/NF) [illegible]

795. (S/NF) [illegible]

796. (S/NF) [illegible]

797. (S/NF) [illegible]

798. (S/NF) [illegible]

799. (S/NF) [illegible]

800. (S/NF) [illegible]

801. (S/NF) [illegible]

802. (S/NF) [illegible]

803. (S/NF) [illegible]

804. (S/NF) [illegible]

805. (S/NF) [illegible]

806. (S/NF) [illegible]

807. (S/NF) [illegible]

808. (S/NF) [illegible]

809. (S/NF) [illegible]

810. (S/NF) [illegible]

811. (S/NF) [illegible]

812. (S/NF) [illegible]

813. (S/NF) [illegible]

814. (S/NF) [illegible]

815. (S/NF) [illegible]

816. (S/NF) [illegible]

817. (S/NF) [illegible]

818. (S/NF) [illegible]

819. (S/NF) [illegible]

820. (S/NF) [illegible]

821. (S/NF) [illegible]

822. (S/NF) [illegible]

823. (S/NF) [illegible]

824. (S/NF) [illegible]

825. (S/NF) [illegible]

826. (S/NF) [illegible]

827. (S/NF) [illegible]

828. (S/NF) [illegible]

829. (S/NF) [illegible]

830. (S/NF) [illegible]

831. (S/NF) [illegible]

832. (S/NF) [illegible]

833. (S/NF) [illegible]

834. (S/NF) [illegible]

835. (S/NF) [illegible]

836. (S/NF) [illegible]

837. (S/NF) [illegible]

838. (S/NF) [illegible]

839. (S/NF) [illegible]

840. (S/NF) [illegible]

841. (S/NF) [illegible]

842. (S/NF) [illegible]

843. (S/NF) [illegible]

844. (S/NF) [illegible]

845. (S/NF) [illegible]

846. (S/NF) [illegible]

847. (S/NF) [illegible]

848. (S/NF) [illegible]

849. (S/NF) [illegible]

850. (S/NF) [illegible]

851. (S/NF) [illegible]

852. (S/NF) [illegible]

853. (S/NF) [illegible]

854. (S/NF) [illegible]

855. (S/NF) [illegible]

856. (S/NF) [illegible]

857. (S/NF) [illegible]

858. (S/NF) [illegible]

859. (S/NF) [illegible]

860. (S/NF) [illegible]

861. (S/NF) [illegible]

862. (S/NF) [illegible]

863. (S/NF) [illegible]

864. (S/NF) [illegible]

865. (S/NF) [illegible]

866. (S/NF) [illegible]

867. (S/NF) [illegible]

868. (S/NF) [illegible]

869. (S/NF) [illegible]

870. (S/NF) [illegible]

871. (S/NF) [illegible]

872. (S/NF) [illegible]

873. (S/NF) [illegible]

874. (S/NF) [illegible]

875. (S/NF) [illegible]

876. (S/NF) [illegible]

877. (S/NF) [illegible]

878. (S/NF) [illegible]

879. (S/NF) [illegible]

880. (S/NF) [illegible]

881. (S/NF) [illegible]

882. (S/NF) [illegible]

883. (S/NF) [illegible]

884. (S/NF) [illegible]

885. (S/NF) [illegible]

886. (S/NF) [illegible]

887. (S/NF) [illegible]

888. (S/NF) [illegible]

889. (S/NF) [illegible]

890. (S/NF) [illegible]

891. (S/NF) [illegible]

892. (S/NF) [illegible]

893. (S/NF) [illegible]

894. (S/NF) [illegible]

895. (S/NF) [illegible]

896. (S/NF) [illegible]

897. (S/NF) [illegible]

898. (S/NF) [illegible]

899. (S/NF) [illegible]

900. (S/NF) [illegible]

901. (S/NF) [illegible]

902. (S/NF) [illegible]

903. (S/NF) [illegible]

904. (S/NF) [illegible]

905. (S/NF) [illegible]

906. (S/NF) [illegible]

907. (S/NF) [illegible]

908. (S/NF) [illegible]

909. (S/NF) [illegible]

910. (S/NF) [illegible]

911. (S/NF) [illegible]

912. (S/NF) [illegible]

913. (S/NF) [illegible]

914. (S/NF) [illegible]

915. (S/NF) [illegible]

916. (S/NF) [illegible]

917. (S/NF) [illegible]

918. (S/NF) [illegible]

919. (S/NF) [illegible]

920. (S/NF) [illegible]

921. (S/NF) [illegible]

922. (S/NF) [illegible]

923. (S/NF) [illegible]

924. (S/NF) [illegible]

925. (S/NF) [illegible]

926. (S/NF) [illegible]

927. (S/NF) [illegible]

928. (S/NF) [illegible]

929. (S/NF) [illegible]

930. (S/NF) [illegible]

931. (S/NF) [illegible]

932. (S/NF) [illegible]

933. (S/NF) [illegible]

934. (S/NF) [illegible]

935. (S/NF) [illegible]

936. (S/NF) [illegible]

937. (S/NF) [illegible]

938. (S/NF) [illegible]

939. (S/NF) [illegible]

940. (S/NF) [illegible]

941. (S/NF) [illegible]

942. (S/NF) [illegible]

943. (S/NF) [illegible]

944. (S/NF) [illegible]

945. (S/NF) [illegible]

946. (S/NF) [illegible]

947. (S/NF) [illegible]

948. (S/NF) [illegible]

949. (S/NF) [illegible]

950. (S/NF) [illegible]

951. (S/NF) [illegible]

952. (S/NF) [illegible]

953. (S/NF) [illegible]

954. (S/NF) [illegible]

955. (S/NF) [illegible]

956. (S/NF) [illegible]

957. (S/NF) [illegible]

958. (S/NF) [illegible]

959. (S/NF) [illegible]

960. (S/NF) [illegible]

961. (S/NF) [illegible]

962. (S/NF) [illegible]

963. (S/NF) [illegible]

964. (S/NF) [illegible]

965. (S/NF) [illegible]

966. (S/NF) [illegible]

967. (S/NF) [illegible]

968. (S/NF) [illegible]

969. (S/NF) [illegible]

970. (S/NF) [illegible]

971. (S/NF) [illegible]

972. (S/NF) [illegible]

973. (S/NF) [illegible]

974. (S/NF) [illegible]

975. (S/NF) [illegible]

976. (S/NF) [illegible]

977. (S/NF) [illegible]

978. (S/NF) [illegible]

979. (S/NF) [illegible]

980. (S/NF) [illegible]

981. (S/NF) [illegible]

982. (S/NF) [illegible]

983. (S/NF) [illegible]

984. (S/NF) [illegible]

985. (S/NF) [illegible]

986. (S/NF) [illegible]

987. (S/NF) [illegible]

988. (S/NF) [illegible]

989. (S/NF) [illegible]

990. (S/NF) [illegible]

991. (S/NF) [illegible]

992. (S/NF) [illegible]

993. (S/NF) [illegible]

994. (S/NF) [illegible]

995. (S/NF) [illegible]

996. (S/NF) [illegible]

997. (S/NF) [illegible]

998. (S/NF) [illegible]

999. (S/NF) [illegible]

1000. (S/NF) [illegible]

SECRET

| | | | | |
|---|---|---|---|---|
| LE MEKONG | GR. | | VENICE. | |
| LUCULUS | DR. | | HAIFA | |
| LUMINETTA | DR. | | ALEX. | |
| MARASSAS | USA | | TOULON | |
| MARPESSA | DUT. | | SUEZ. | |
| MARNE | | | NAPLES. | |
| MEUSE ARGONNE | USA | | MARSEILLES | ARUBA |
| MORTON PRINCE | " | ETA 26/9 | SEA | GIB F/O. |
| MOSES CLEAVELAND | " | | MARSEILLES. | |
| MOTRIX | FR. | | P. SAID | |
| MYRIEL | FR. | | MALTA. | |
| NASPRITE | DR. | | VENICE. | |
| NEWMARKET | USA | | SEA | GIB/ARUBA |
| NIKE | SW | | P. SAID. | |
| NORDEM | NOR. | | SEA | P. SAID. |
| NORTH STAR | PAN | | NAPLES. | |
| NORSOL | NOR | ETA 15/9 | SEA | P. SAID |
| OCTANE | DR. | | MARSEILLES. | |
| OPALLA | " | | ALEX. | |
| ORION | NOR. | | VENICE/SFAX/PIRAEUS. | |
| PACIFIC | PAN | | MALTA. | |
| PALO DURO | USA | | MALTA | |
| PHANTOM HILL | USA | | ORAN | P. SAID. |
| PIT RIVER | " | | MARSEILLES. | |
| PO | DR. | | C. VECCHIA. | |
| POZARICA | IT | | LEGHORN | |
| RATON PASS | USA | | SEA | GIB/ARUBA |
| RONDINE | IT | | LEGHORN | |
| RICH MOUNTAIN | | | P. SAID | AUGUSTA/GIB ARUBA |
| STOREANGER | NOR. | | SEA | P. SAID/ABADAN |
| STRIX | NOR. | | SEA | GIB/F.O. |
| SUDERHOLM | NOR. | | HAIFA | ALEXANDRIA |
| SUROIT | DR. | | NAPLES. | |
| TAIGETE | IT. | | ANCONA | |
| VACPORT | DR. | | HAIFA. | |
| VALLEBERGE | USA | | GIB | CEYLON |
| VALLEDEMOSA | DR. | | P. SAID | SUEZ. |
| VAR | GR. | ETA 15/9 | SEA | BIZERTA |
| VERA | NOR. | ETA 21 | GIB F/O. | |
| WAR BHARATA | DR. | ETA 20/9 | SEA | P. SAID/ABADAN. |
| YANKEE ARROW | USA | | MARSEILLES. | |
| YEARLY | DR. | | CASA | |
| Y 72 | USA | | MARSEILLES. | |
| 74 | | | CASA | |
| 76 | | | LEGHORN | |
| 79 | | | SEA/TARANTO/PIRAEUS. | |
| 80 | | | AJACCIO | |
| 92 | | | SALONIKA | |
| 95 | | | LEGHORN | |
| 96 | | | SALONIKA | |
| 97 | | | AUGUSTA/BARI | |
| 98 | | | VOLOS | |
| 99 | | | [illegible]DIST/ TARANTO/PIRAEUS. | continued COASTWISE SHIPPING |

85

Declassified E.O. 12356 Section 3.3/NND No. 785021

Declassified E.O. 12356 Section 3.3/NND No. 785021

| | | | | |
|---|---|---|---|---|
| CHLORIS | " | | BRINDISI | TARANTO |
| CISNEROS | " | | LEGHORN | |
| CORFIRTH | " | PETROL | TARANTO | BARI/PIRAEUS. |
| STAR | " | | P. SAID | ALEX/Ip/O |
| CRISTA | PH | STORES | MALTA | CAGLIARI/MALTA. |
| DARIEN II | DR. | | ALEX. | |
| DESTRO | | | MARSEILLES. | |
| DISPENSER | NOR | ST ORES | MALTA | ANCONA |
| DON | | | ALEX. | |
| DUX | DR. | | BARI/SALONIKA/VOLOS/ BARI P/O. | |
| EMPIRE ADUR | " | | BARI/PIRAEUS/VOLOS/SALONIKA | |
| ATOLL | DR. | | MARS /NAPLES. | |
| BROOK | " | | ALEX. | |
| GAT | " | | HAIFA | |
| PATROL | " | | GIB | |
| PATTERN | " | PETROL | PIRAEUS. | |
| TERN | GR. | | PIRAEUS. | |
| ELPIS | " | STORES | TARANTO | |
| ESNEH | DR. | | P. SAID. | |
| ESSHATT | NOR. | | TARANTO. | |
| FAR | DR. | A.S.I.S. | MALTA. | |
| FLAUVETTE | GR. | | KAVALLA/VOLOS. | |
| FLORA NOMIKOS | SW. | | ALEX. | |
| FRANS GORTHON | | | | |
| GALWAY COAST | DR | | TARANTO | |
| GOLDEN MEADOW | " | | P. SAID. | |
| GREGALE | " | | MESSINA/LEGHORN | |
| HEBE II | DR. | | SEA | NAPLES/ORAN. |
| HERON | " | | NAPLES. | |
| HILDUR I | NOR. | | PIRAEUS. | |
| HJALMAR WESSEL | NOR. | | SFAX | |
| HINDSHOLM | GR. | | BRINDISI | |
| INGERTRE | GR.PETROL | | BARI/PIRAEUS. | |
| IRIS | DR. | | SEA/ALEX. | |
| IVAN | YS | | SIBENIK | |
| JACOVUS | | | PIRAEUS. | |
| JURKO TOPIC | YS. | | P. SAID. | |
| KALARAND | DR. | | BENGHAZI | |
| KISTNA | DR. | | ME. | |
| KNOLL | " | | BRINDISI | |
| KWAIGANG | " | | ALEX | GREECE |
| LINGE | DUT. | | NAPLES/VOLOS/SALONIKA | |
| LICA MAERSK | " | | MONOPOLI/SPLIT/BARI | |
| LOKE | NOR.STORES | | ANCONA/TRIESTE. | |
| LUBLIN | " | | NAPLES. | |
| LYMINGE | DR. | STORES | BARI/VENICE. | contd. Coastwise Shipping. |

84

Declassified E.O. 12356 Section 3.3/NND No. 785021

5. COLSTRIP SHIPPING COMMANDS.

| | | | |
|---|---|---|---|
| MARCONGELL | NOR. | | ANT/SALANTEA/VOLCO. |
| MARNOLA | | | NAPLES/TRIESTE. |
| MARGARITA | | | ALEX. |
| MARIT MAERSK | NOR. | | ALEX/ ANT. |
| MARVEL | GR. | | PORT ISRAEL |
| MARY CLAYTON | " | STORES | NAPLES. |
| MEROS | " | | SUEZ. |
| MIRANDA | " | | ALEX. |
| MORSILVA | " | | ALEX. |
| MOSNA | NOR. | | NAPLES/ALEX. |
| MOTIA | GR. | | SPA/NAPLES/GALLIPOLI/NAPLES. |
| | | | |
| NAVARLO | DUT | SEA 10/5 | SEA AVONMOUTH. |
| ORION | | | P. SAID/TARANTO |
| ORSOL | DK. | | PIRAEUS/SALONIKA |
| OUSEL | " | | GI/SUEZ../U.K. |
| PALESTRO | IT. | STORES | NAPLES. |
| PASSERO | " | | IRAKLEIA/SAKE |
| PALAFO | DUT | | ENGLAZI |
| PEGELSE | NOR. | | PIRAEUS |
| PIXOON | US | | ALEX. |
| | | | |
| SALVORE | IT | | SAKI/TRIESTE |
| SEDULA | GR. | | SALONIKA |
| SHELL | " | BUNKER | SEA/GIB/SUEZ |
| SIDI ISSI | " | | ALEXSEA |
| SOLEN | US | | GIBRALTAR/ANTWERP |
| STAR | " | STORES | SALA/SEA/P. SAID. |
| SUDLEY | UK | A.E.I.S. | NAPLES. |
| SUFFOLKAID, | " | | SEA/ALEX/NAPLES |
| SVANHOLM | " | | ALEXSEA |
| SWITZERLAND | SWI. | SEA 17/5 | SEA/ALEX. |
| TAGUS | SPA | | ALGECIRAS. |
| TAURUS | NOR. | STORES | SEA/PIRAEUS. |
| THESSALY PRINCE | GR. | | SEA/ALEX. |
| TORR JARL | NOR. | STORES | VENICE/TRIESTE |
| TRIGANIS | GRC. | | SEA. |
| TORREDI | | | SEA/TARANTO/NAPLES. |
| | | | |
| VELA V.S | PA. | | ALGECIRAS/P. IS SAID. |
| | | | |
| WOODLARK | UK. | A.E.I.S. | P. SAID. |
| | | | |
| ZALA | HUN. | WHEAT | SEA PIRAEUS/SUEZ S/O |
| ZENA | GR. | | SEA PIRAEUS/PIRAEUS |

83

Declassified E.O. 12356 Section 3-3/NN [illegible]

Declassified E.O. 12356 Section 3.3/NNB No. 785021

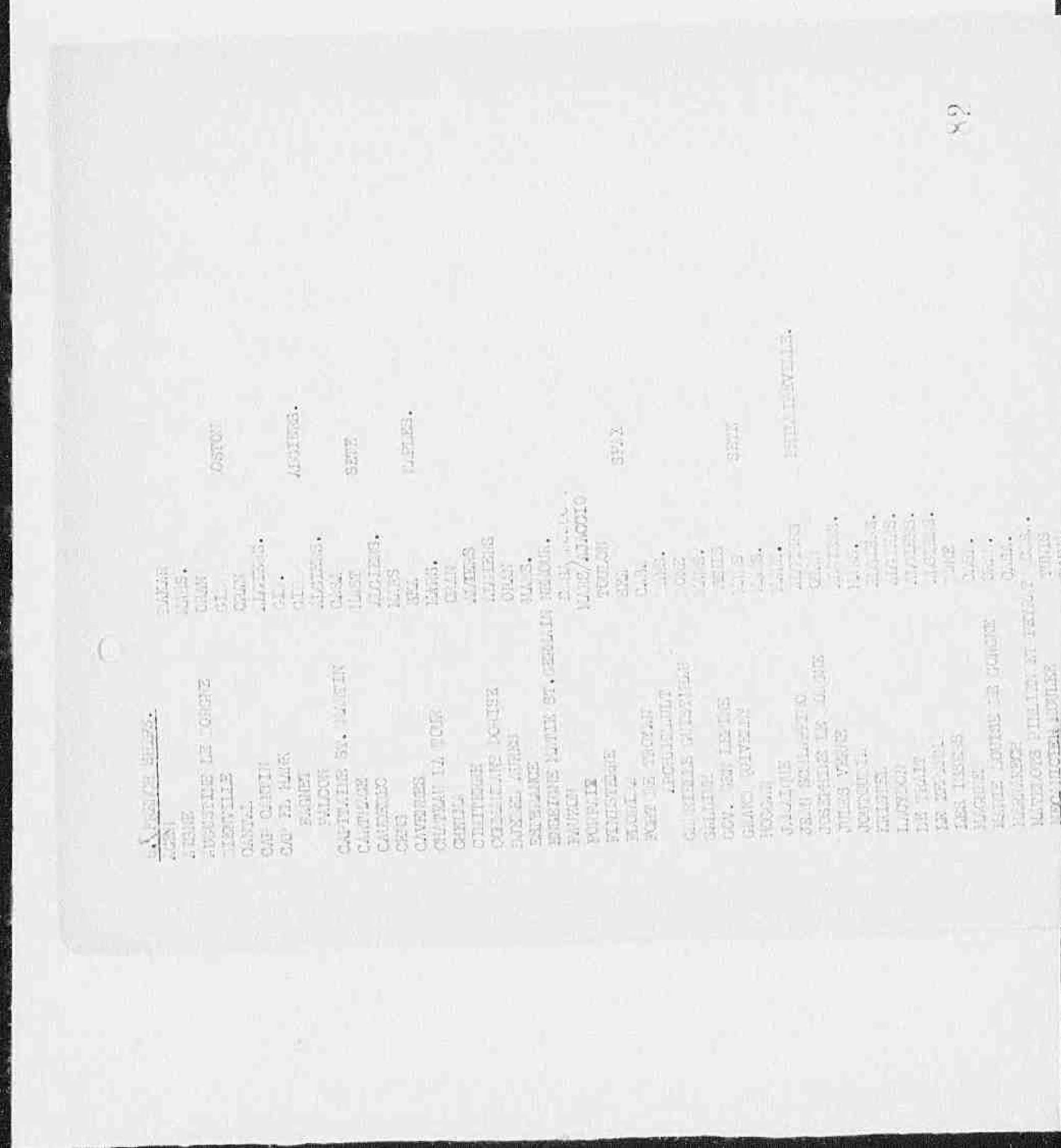

| | | |
|---|---|---|
| CHATEAU LA TOUR | MARS. | |
| CHELMA | ORAN | |
| CIMITERRE | ALGIERS | |
| COMMANDANT DORISE | ALGIERS | |
| DJEBEL AURES | ORAN | |
| ESPERANCE | MARS. | |
| ENSEIGNE MATIE ST.GERMAIN | NEMOUR. | |
| FAUZON | [illegible] | |
| FORFAIT | MARS/AJACCIO | |
| FINISTERRE | TOULON | |
| FLORIDA | SEA | SFAX |
| FORT DE TROYAN | CASA | |
| ARCHAMBAULT | MARS. | |
| GABRIELLE GUIST'HAU | DONE | |
| GALLIUM | MARS. | |
| GOV. GEN LERINE | TUNIS | |
| GRAND QUIVELLY | MARS | SETE |
| HOGGAR | MARS. | |
| JAMAIQUE | MARS. | |
| JEAN SCHIAFFINO | ALGIERS | PHILIPEVILLE. |
| JOSEPHINE LE BORGNE | ORAN | |
| JULES VERNE | ALGIERS. | |
| JOUTOURIA | MARS. | |
| KRISTEL | ALGIERS. | |
| LACYDON | ALGIERS. | |
| LE TRAIT | ALGIERS. | |
| LE ZERAMA | ALGIERS. | |
| LES ISSERS | DONE | |
| MAGHREB | CASA. | |
| MARIE LOUISE DE GORGNE | ORAN. | |
| MARRAKECH | CASA. | |
| MATELOTS PILLIEN ET PEYRAT | CASA. | |
| MECANICIEN MOULEE | TUNIS | |
| MEDIE II | DAKAR | |
| NANGREEN | SFAX | ORAN. |
| NOTRE DAME D'AFRIQUE | MARS. | |
| PARAME | MARS. | |
| PROCIDA | ALGIERS. | |
| PROSPER SCHIAFFINO | MARS. | |
| PROVIDENCE | GIB | CASA. |
| RICHEBOURG | MARS. | |
| SCHIAFFINO FRERS | FINISTERRE | |
| SIDI AISSA | ALGIERS | |
| SIDI BRAHIM | MARS. | |
| STRASBOURGEOIS | MARS | SETE |
| TOMBOUCTOU | MARS | |
| VAL DE LA MAYE | MARS | |
| VILLE DE AJACCIO | ALGIERS. | |
| D'AMIENS | MARS. | |
| DE BASTIA | ALGIERS. | |
| DE BOUGIE | ORAN | SETE |
| DJIDJELLI | ALGIERS. | |
| DE STRASBOURGE | MARS. | |
| DE TENEZ | ALGIERS. | |
| DE TIPAZA | ALGIERS. | continued ITALIAN SHIPS. |

82

Declassified E.O. 12356 Section 3.3/NND No. 785021

Declassified E.O. 12356 Section 3.3/NND No. 785021

7. ITALIAN SHIPS.

MERCHANT SHIPS.

| | | |
|---|---|---|
| ALVISOLA | BRINDISI | HARBOUR SERVICE. |
| ANDALUSIA | TARANTO | REPAIRING 13/9 |
| ANDREA GRITTI | SEA NEW YORK. | |
| ARGENTINA | NAPLES/TRIPOLI/NAPLES. | |
| ASSUNZIONE | TARANTO | REPAIRS. |
| CHERCA | TARANTO | " |
| EDERA | SPAX. | |
| GRATA | BRINDISI | BARI. |
| RUBICONE | ALEX. | |
| SPINGE | TARANTO | REPAIRS. |
| URANIA | R. COAST AFRICA | |
| VOLODA | BARI | REPAIRS REQUIRED. |

TANKERS.

| | | |
|---|---|---|
| ANNERELLA (W.carrier) | NAPLES. | |
| CHERSO | NAPLES. | |
| DORA C. | TARANTO | REPAIRS REQUIRED. |
| ISTRIA (W. Carrier) | BARI | |
| LEYETTE | BARI | |
| NETTUNO | NAPLES. | |
| OLTERRO | GIO | [illegible] |
| PROLETO | NAPLES. | |
| RONDINE | [illegible] | |
| SESUA (W. Carrier) | NAPLES. | |
| SURTRIA | BRINDISI | |
| T. [illegible] (W. Carrier) | TARANTO | |
| TARVISIO | CASA. | |
| UGO FIORELLI | [illegible]. | REPAIRS. |
| URANO | TARANTO | REPAIRS REQUIRED. |
| UL JESSARA | TARANTO | |
| VITTORINO ZANI ON | BARI | [illegible] |

COASTERS

| | | |
|---|---|---|
| ARMACCIA | NAPLES. | |
| ACCILLA (Reefer) | TARANTO | [illegible]. |
| ANDREA CONTARINI | GENOA | C. VECCHIA/C.[illegible]/GENOA |
| ANNA CAPINO | TARANTO | REPAIRS. |
| APUNIA | VENICE/BARI | |
| ARSIA | NAPLES | REPAIRS. |
| [illegible] (W. S.S.DRAKE) | BRINDISI | ADRIATIC FERRY. |

81

Declassified E.O. 12356 Section 3.3/NND No. 785021

## TANKERS.

| | | |
|---|---|---|
| ANNERELLA (W, carrier) | NAPLES. | |
| CHERSO | NAPLES. | REPAIRS REQUIRED. |
| DORA C. | TARANTO | |
| ISTRIA (W. Carrier) | BARI | |
| LEYETTE | BARI | |
| NETTUNO | NAPLES. | DAMAGED |
| OLTERRO | GIO | |
| PROMETO | NAPLES. | |
| RONDINE | LEGHORN | |
| SESUA (W. Carrier) | NAPLES. | |
| SURTRIA | BRINDISI | |
| T. BASENTO (W. Carrier) | TARANTO | |
| TARVISIO | CASA. | REPAIRS. |
| UGO FIORELLI | [illegible] | REPAIRS REQUIRED. |
| URANO | TARANTO | |
| UL JESSARA | TARANTO | SPLIT/BARI |
| VITTORINO ZANIDON | BARI | |

## COASTERS

| | | |
|---|---|---|
| ANDACCIA | NAPLES. | MALTA. |
| ACCILLA (Reefer) | TARANTO | C. VECCHIA/CAGLIARI/GENOA |
| ANDREA CONTARINI | GENOA | REPAIRS. |
| ANNA CAPINO | TARANTO | |
| APUNIA | VENICE/BARI | REPAIRS. |
| ARSLA | NAPLES | ADRIATIC FERRY. |
| BUCCARA (New S.S. DRAKE) | BRINDISI | |
| CAMPIDOGLIO | CAGLIARI | |
| CITTA D'ALESSANDRIA | NICE. | |
| CORFU (New S.S. KULMONOVA) | YS. MALTA. | |
| CAPO MELE | GENOA/PORTIGLIONE/NAPLES/GENOA | |
| CONSTANTE C. | NAPLES/GENOA. | |
| CORA C. | BARLETTA. | |
| CUROLA | BRINDISI (W. Carrier) | |
| CONSTANZA F. | NAPLES. | |
| DORMIO | BARLETTA. | |
| DUBAC YS. | TARANTO | |
| EZILDA CROCE | BRINDISI/NAPLES/TRIESTE | |
| FANNY BRUNNER | BARI | |
| GERMARINO (Schooner) | BARLETTA | |
| GAITA | TARANTO | |
| GIAMPOLA | MALTA/NAPLES/LEGHORN | |
| GLORIA C. | BARI | REPAIRS REQUIRED |
| GOGGIAM | BARI | |
| IMPERATORE | VENICE. | |

Italian Ships continued

81

Declassified E.O. 12356 Section 3.3/NND No. 785021

7. ITALIAN SHIPS continued.

COASTERS continued.

| | | |
|---|---|---|
| ISONZA | PIRAEUS/NAPLES. | |
| ITU | PORTIGLIONE/PORTEMPEDOCLE/GENOA | |
| LANGANO | G. VECCHIA (Shuttle.) | |
| LAURONIA | SPLIT. | |
| LETIZIA | TRAPANI | PANTALLARIA/SYRACUSE/AUGUSTA. |
| MARIE DELLA CANTERA | PALERMO | (Schooner) |
| MESSINA | GALLIPOLI | |
| MISON | SAVONA | |
| MONTE CUCCO | MARSEILLES. | |
| GRAPPA | TRIESTE | |
| MOTIA | BRINDISI | BARI/VENICE. |
| NERVO | NAPLES. | |
| NUOVO LUNA | NAPLES | |
| PALOPA (S.W.T.) | PATRAS | PREVEZA |
| PALLADE | [illegible]/BRINDISI | |
| PELAGOSA | PIOMBINO | |
| PERTUSOLA | SIR/LIE ON. | |
| POLA | [illegible] | |
| POMONA | NAPLES. | |
| QUAROLA | AUGUSTA | |
| RAMPINO | LEGHORN | |
| RESURRECTIO | BRINDISI | REPAIRS REQUIRED. |
| RIMUCCI | SAVONA. | |
| SAN ANDREA | BRINDISI | (Schooner) |
| DRIMA | ORAN. | |
| GUISEPPE | ORTONA | |
| SANTA ANDREA | ANCONA | |
| CHIARA | GALLIPOLI | NAPLES/SAVONA OR GENOA |
| SALVORE | VENICE | |
| SENIO (Collier) | LEGHORN | (For drydocking) GENOA/SAN ANTIOCCO |
| SIRIO | NAPLES. | |
| SERGIN | BARI | |

| | | |
|---|---|---|
| MESSINA | SAVONA | |
| MISON | MARSEILLES. | |
| MONTE CUCCO | TRIESTE | |
| GRAPPA | BRINDISI | BARI/VENICE. |
| MOTIA | | |
| NIRVO | NAPLES. | |
| NUAVO LUNA | NAPLES | |
| PALOPA (M.W.T.) | PATRAS | PREVEZA |
| PALLADE | DURRAXIO/BRINDISI | |
| PELAGOSA | PIORDINO | |
| PERTUSOLA | GIB/LISBON. | |
| POLA | PARAGUSTA | |
| POMONA | NAPLES. | |
| QUARONA | AUGUSTA | |
| RAMPINO | LEGHORN | |
| RESURRECTIO | BRINDISI | REPAIRS REQUIRED. |
| RINUCCI | SAVONA. | |
| SAN ANDREA | BRINDISI | (Schooner) |
| BRINA | ORAN. | |
| GUISEPPE | ORTONA | |
| SANTA ANDREA | ANCONA | |
| CHIARA | GALLIPOLI | NAPLES/SAVONA OR GENOA |
| SALVORE | VENICE | |
| SENIO (Collier) | LEGHORN | (For drydocking) GAETA/SAN ANTIOCCO |
| SIRIO | NAPLES. | |
| SERDIN YS. | BARI | |
| SOLIN YS | SPLIT | |
| SYLVIA STARTITA | BRINDISI | |
| SORRENTIO (Hospital Carrier) | TARANTO | |
| TERESA | VENICE | |
| TERESA SCHIAFFINO | CAGLIARI | |
| TUNISINO | VENICE | NAPLES. |
| ULLANO | LEGHORN | |
| VIOLETTE | ANCONA. | |

80

Declassified E.O. 12356 Section 3.3/NND No. 785021

Klein (Kans) Rome

WAR SHIPPING ADMINISTRATION
OFFICE OF REGIONAL DIRECTOR WESTERN MED.
APO 512

14 SEPTEMBER 1945

MEMORANDUM TO ALL CONCERNED.

The following vessels are in passage from United States ports to their Mediterranean destinations: (subject to change

| Ship Number | Ship Name | Sailed U.S. | Destination ETA-ETD |
|---|---|---|---|
| FH 268 | ADARENI(GREEK)(NEA) (8758 tons Bituminous Coal, Account (Draft: fwd. 28-01, aft. 29-09) | 5 September | M.LE ETA 9/19 Army Civil Affairs) |
| NY | AIMEE HAMILTON (7005 tons General, Account (Fitted for 908 EM, 59 officers plus 30% overload) | 2 September | NAPLES ETA 9/16 (Draft: fwd. 26-11,aft 27-06) |
| NY 772 | BOARD T. ASHINGTON (562% tons General, Account ANG, Balance Army cargo) (Fitted 500 troop class, 60 First class, plus 30% overload) (Returning troops to US)(Permanent Ballast) (Draft: fwd.27-00, aft. 29-03) | 1 September | AUG/HUNG ETA 9/15 |
| NO | BURTON G. CONDUNE (7765 tons Bulk Soya Beans, 525 tons Bagged Soya Beans, total 8291 tons)(Draft: fwd. 27-02, aft.29-02) (Account Yronen National Pro.) | 1 September | NAIE/CARONTI ETA 9/17 |
| NY 777 | CABILLO (R) (1928 tons QM Subsistance, Perishable)(DED 23-04) | 3 September | NAPLES ETA 9/17 |
| NY 13 | CHILTON SEAM (5967 tons Coal, Account Civil affairs)(Ships gear can handle all cargo)(Draft: fwd. 26-07 aft. 27-08) | 1 September | NAPLES ETA 9/17 |
| NY 1290 | DANIEL H. DOUGHDALE (7105 tons QM TOC Happy Fleet)(ALL DRAFT: fwd 25-00, aft 26-08)(Fitted for 59 Officers 908 EM, plus 30% overload) NAVAL MESSAGE 11648 DIVERT DANIEL DOUGHDALE TO ANCONA FOR TRIESTE. NAVAL MESSAGE 121730 AFTER PARTIAL DISCHARGE TRIESTE SAIL TO CHOTOME FOR COMPLETION THENCE NAPLES. | 21 August | HUNG ETA 9/14 |

Declassified E.O. 12356 Section 3-3/NND No. 785021

(Draft: fwd. 28-01, aft. 29-09)

NY — AMERICA HAMILTON — 2 September — BARI ETA 9/16
(7009 tons General, Account WSA)(Draft: fwd. 26-11, aft 27-06)
(Fitted for 508 EM, 50 officers plus 30% overload)

HR 778 — BOOKER T. WASHINGTON — 1 September — AUG/HUNG ETA 9/15
(5629 tons General, Account ANG, Balance Army cargo)
(Fitted 500 troop class, 60 first class, plus 30% overload)
(Returns troops to HR)(Permanent Ballast)
(Draft: fwd.27-00, aft. 29-03)

NO — BERTRAM G. GOODHUE — 1 September — NAIE/CARONTE ETA 9/17
(7766 tons Bulk Soya Beans, 525 tons Bagged Soya Beans, total 8291 tons)(Draft: fwd. 27-02, aft.29-02)
(account French National Pro.)

HR 777 — CARILLO (H) — 3 September — NICE ETA 9/17
(1028 tons QM Subsistance, Perishable)(DED 23-04)

JE 13 — CHILTON GRAM — 1 September — NICE ETA 9/17
(9967 tons Coal, Account Civil Affairs)(Ships gear can handle all cargo)(Draft: fwd, 26-07 aft. 27-08)

NY 1890 — DANIEL H. LOWNSDALE — 21 August — HUNG ETA 9/14
(7105 tons QM TOG Bagged Flour)(ARR.DRAFT: fwd 26-00, aft 26-08)(Fitted for 59 Officers 508 EM, plus 30% overload)
NAVAL MESSAGE 11648 DIVERT DANIEL LOWNSDALE TO ANCONA FOR TRIESTE. NAVAL MESSAGE 121730 AFTER PARTIAL DISCHARGE TRIESTE SAIL TO CROTONE FOR COMPLETION THENCE NAPLES.

DELAWARE CARES — EDWARD BELLAMY — 8 September — BRINDISI/SPLIT ETA 9/22

BO — ESEK HOPKINS — 6 September — ORAN ETA 9/18
(7689 tons Bulk and Bag Wheat, Account French National Pro.)
(Draft: fwd, 28-00, aft, 28-00)

PANAMA CITI — FREDERICK A. KUMMER — _____ — PIRAEUS
(8219 tons Lumber, Account UNRRA)
(Draft: fwd, 27-08, aft, 28-10)(Lykes Disch. Agent)

PH 270 — GEORGE CHAMBERLAIN — 6 September — LEGS ETA 9/20
(Fitted 86 troops)

HR 745 — GEORGE LEONARD — 31 August — DUKO ETA 9/14
(4862 tons General, Account ANG)(Fitted 505 troop class 75 first class plus 30% overload, Returns troops HR)
(Draft: 25-06 fwd, 29-04 aft.)(1400 tons Sand Ballast)
AFTER PARTIAL DISCHARGE NAPLES SAIL TO CIVITAVECCHIA FOR COMPLETION, THENCE TO NAPLES FOR ORDERS.

Declassified E.O. 12356 Section 3.3/NND No. 785021

| SHIPS NUMBER | SHIP NAME | SAILED U.S. | DESTINATION ETA-GIB |
|---|---|---|---|
| HR 839 | GEORGE N. SEGER<br>(8401 Tons QM Coal)(DED 24-11) | 11 September | LEGS ETA 9/25 |
| LAURENCO MARQUES | GEORGE STEERS<br>(9165 tons Coal)(DED 28-07)<br>NAVAL MESSAGE 101130 ROUTED TO ANCONA FOR CALLING FORWARD TO TRIESTE TO LIGHTEN FOR PORTO MARGHERA | | ETA PT. SAID 9/12 |
| NY | GIDEON WELLS<br>(4992 tons General including 261 tons on deck, Account UNRRA)<br>(Fitted for 508 EM, 59 Officers plus 30% overload)<br>(Draft:fwd. 22-05, aft. 23-11)<br>NAVAL MESSAGE 131801 DIVERT TO ANCONA FOR TRIESTE TO COMP.DISCH. | 1 September | AUG/SPLIT ETA 9/12 |
| NY | HAWAIIAN SHIPPER<br>(Fitted 1883 troops) | 7 September | KALE ETA 9/16 |
| GH 122 | HENRY WATTERSON<br>(8068 tons Coking Coal, Account Army Civil Affairs)<br>(Ships gear can handle all cargo)(Arr.Draft: fwd.23-02,aft. 25-05)<br>NAVAL MESSAGE 131730 DIVERT TO ANCONA FOR ORDERS. | 4 September | MATE ETA 9/18 |
| MO | LABODEN SEAM<br>(Loaded solid with Coal) | 8 September | DUKO ETA 9/26 |
| NY | JAMES FORD RHODES<br>(6549 tons Foodstuffs and General, Account UNRRA)<br>(206 tons Trucks, planes, and Chemicals on deck)<br>(Draft: fwd 24-00, aft. 28-05) | 6 September | MIRAEUS ETA 9/20 |
| HR | JAMES MONROE<br>(6890 tons Foodstuffs)(No Ballast)(No Heavy Lifts)<br>(Fitted for 500 troop class, 64 first class plus 30% overload)<br>(Draft: fwd.27-09, aft. 28-06)<br>NAVAL MESSAGE 091108 SAIL TO CIVITAVECCHIA FOR COMP.,THENCE TO NAPLES FOR ORDERS. | 26 August | DUKO ETA 9/12 |
| BA | JAMES ROY WELLS | 2 September | KALE ETA 9/16 |
| NY | JOHN HATHORN<br>(Fitted 508 EM, 56 Officers plus 30% overload) | 9 September | ITALY ETA 9/23 |
| NY | JOHN MITCHELL | 8 September | PORT/SPLIT ETA 9/22 |

Declassified E.O. 12356 Section 3.3/NND No. 785021

NAVAL MESSAGE 131801 DIVERT TO ANCONA FOR TRIESTE TO COMP.DISCH.

NY — HAWAIIAN SHIPPER — 7 September — KALE ETA 9/16
(Fitted 1883 troops)

CH 122 — HENRY WATTERSON — 4 September — MITE ETA 9/18
(8068 tons Coking Coal, Account Army Civil Affairs)
(Ships gear can handle all cargo)(Arr.Draft: fwd.23-02,aft. 25-05)
NAVAL MESSAGE 131730 DIVERT TO ANCONA FOR ORDERS.

MO — IMBODEN SEAM — 8 September — DUKO ETA 9/26
(Loaded solid with Coal)

NY — JAMES FORD RHODES — 6 September — PIRAEUS ETA 9/20
(6549 tons Foodstuffs and General, Account UNRRA)
(206 tons Trucks, planes, and Chemicals on deck)
(Draft: fwd. 24-00, aft. 28-05)

MR — JAMES MONROE — 26 August — DUKO ETA 9/12
(6890 tons Foodstuffs)(No Ballast)(No Heavy Lifts)
(Fitted for 500 troop class, 64 first class plus 30% overload)
(Draft: fwd.27-07, aft. 28-06)
NAVAL MESSAGE 091108 SAIL TO CIVITAVECCHIA FOR COMP.,THENCE TO NAPLES FOR ORDERS.

BA — JAMES ROY WELLS — 2 September — KALE ETA 9/16

NY — JOHN HATHORN — 9 September — ITALY ETA 9/23
(Fitted 508 EM, 56 Officers plus 30% overload)

NY — JOHN MITCHELL — 8 September — BARI/SPLIT ETA 9/22

NY — JOSEPH GALE — 1 September — ORAN ETA 9/15
(7769 tons Bulk Wheat, 79 tons trucks, Account French National Pro.)(Fitted 508 EM, 59 Officers plus 30% overload)
(DRAFT: fwd.26-11, aft.30-01)

DELAWARE CAPES — LE BARON BRIGGS — 7 September — BLACK SEA ETA 9/21

NY — LEVI WOODBURY — 2 September — BLOT ETA 9/14
(7560 tons General, 66 tons trucks on deck, Account French National Pro.)(Fitted 508 EM, 59 Officers plus 30% overload)
(Draft: fwd. 27-5, aft. 29-07)

LAURENCE MARQUES — LUCIUS FAIRCHILD — SAILED PT. SAID 9/10
(8269 tons coal)(Draft: fwd.26-10, aft.29-06) ETA ANCONA 9/16
NAVAL MESSAGE 031500 DIVERT ANCONA FOR CALLING FORWARD TO LIGHTEN FOR PORTO MARGHERA.

P. CANAL — LUCY STONE — 7 September — KALE ETA 9/21
(Bagged Nitrate)(Am. Export Disch.Agent)

Declassified E.O. 12356 Section 3.3/NND No. 785021

| Ship Number | Ship Name | Sailed U.S. | Destination ETA-GIB |
|---|---|---|---|
| PE | LUNSFORD RICHARDSON | 3 September | ELMS/NEMOURS ETA 9/18 |
| | (8438 tons High Volatile Coal, 3979 tons for Algiers, 4459 tons for Nemours, Account French National Pro.)(Draft:fwd.27-04, aft.29-02) | | |
| CH 116 | M. E. C[illegible] | 30 August | MIT ETA 9/13 |
| | (9068 tons Locomotive Coal)(Ships gear can handle all cargo) (arr Draft: fwd. 22-09, aft. 27-07)(No Dunnage) (NAVAL MESSAGE 101118 DIVERT TO LEGHORN FOR GENOA COMP.DISCH. | | |
| MO | MICHAEL ANAGNOS(GREEK)(WSA) | 1 September | PIRAEUS ETA 9/14 |
| | (8690 tons Bagged Nitrate, Account UNRA)(Draft: fwd 27-02, aft. 29-02) | | |
| NY | MICHURIN(RUSSIAN)(WSA) | 8 September | OHANAK/ISTANBUL ETA 9/23 |
| HOUS | MORTON PRINCE | 6 September | GIB f/o ETA 9/26 |
| NY | NOAH WEBSTER | 1 September | ELMS/TUNIS ETA 9/14 |
| | (6053 General, 3835 tons for Algiers, 2072 for Tunis) (Account French National Pro.)(Draft: fwd:24-05,aft.27-10) (Fitted 503 EM, 60 Officers plus 30% overload) | | |
| PE | OLIVER WESTOVER | 28 August | ELMS/TUNIS ETA 9/13 |
| | (8772 tons High Volatile Coal, 5641 tons for Algiers, 3131 tons for Tunis, 89 tons trucks on deck, Account French National Pro.)(Draft: fwd.27-10, aft. 28-09) NAVAL MESSAGE 1011143 DIVERT TO ORAN | | |
| BA | PERRY SOULE | 2 September | BRINDISI/SPLIT ETA 9/19 |
| | (7338 tons Bagged Wheat and 226 tons General plus 32 trucks on deck, Account UNRA)(Draft: fwd.25-01 aft.28-03) (Fitted 715 troops) | | |
| ME | REDSTONE SEAM | 9 September | MIT ETA 9/25 |
| | (Loaded solid with Coal) | | |
| HR | RICHARD BASSETT | 4 September | BARI ETA 9/18 |
| | (6484 tons Foodstuffs, Account AMG, Balance Army Cargo) (Draft: fwd.26-07, aft.28-10)(Fitted 500 troop class, 65 first class, plus 30% overload, Returns troops HR) NAVAL MESSAGE 041105 DIVERT VESSEL TO NAPLES FOR PARTIAL DISCH. [illegible] FOR COMP. | | |

Declassified E.O. 12356 Section 3.3/NND No. 785021

(8690 tons Bagged Nitrate, Account [illegible]
aft. 29-02)

NY MICHURIN(RUSSIAN)(WSA)8 September CHANAK/ISTANBUL ETA 9/23

HOUS MORTON PRINCE 6 September CIB f/o ETA 9/26

NY NOAH WEBSTER 1 September ELMS/TUNIS ETA 9/14
(6053 General, 3835 tons for Algiers, 2072 for Tunis)
(Account French National Pro.)(Draft: fwd:24-05,aft.27-10)
(Fitted 503 EM, 60 Officers plus 30% overload)

PE OLIVER WESTOVER 28 August ELMS/TUNIS ETA 9/13
(8772 tons High Volatile Coal, 5641 tons for Algiers, 3131
tons for Tunis, 89 tons trucks on deck, Account French
National Pro.)(Draft: fwd.27-10, aft, 28-09)
NAVAL MESSAGE 1011143 DIVERT TO ORAN

BA PIERRE SOULE 2 September BRINDISI/SPLIT ETA 9/19
(7338 tons Bagged Wheat and 226 tons General plus 32 trucks
on deck, Account UNRRA)(Draft: fwd.28-01 aft.28-03)
(Fitted 715 troops)

PE REDSTONE SEAM 9 September MITE ETA 9/25
(Loaded solid with Coal)

HR RICHARD BASSETT 4 September BARI ETA 9/18
(6484 tons Foodstuffs, Account AMG, Balance Army Cargo)
(Draft: fwd.26-07, aft.28-18)(Fitted 500 troop class, 65 first
class, plus 30% overload, Returns troops HR)
NAVAL MESSAGE 041105 DIVERT VESSEL TO NAPLES FOR PARTIAL DISCH.
THENCE CIVITAVECCHIA FOR COMP.

77

HR 780 SAMUEL GRIFFIN 7 September MITE ETA 9/21
(5000 General Supplies, Petro Products and Mail)
(Fitted 505 Troop Class, 63 first class plus 30% overload)
(1050 tons Sand Ballast)

NO SAMUEL H. PALMER 30 August NAVAL MESSAGE 031038
DIVERT TO ANCONA FOR TRIESTE
(1500 Bulk Wheat, 783 Dried Peas, 772 Used Clothes, 59 leather
50 tons soap, Total 3164 Account UNRRA)(Draft: Fwd 20-00,aft
23-07)(Cargo also includes 345 Horses with 131 on deck)
NAVAL MESSAGE 121708 AFTER PARTIAL DISCH. TRIESTE SAIL TO SPLIT
FOR COMP.THENCE NAPLES.

MO SAM HOUSTON II 30 August BRINDISI/SPLIT ETA 9/17
(4583 tons General, Account UNRRA)(Draft:fwd.17-11, aft 25-02)
NAVAL MESSAGE 131808 UPON ARRIVAL BRINDISI SAIL TO ANCONA
NOT SPLIT TO TRIESTE TO COMP.DISCH.

HR 270 SEA TIGER 7 September KALE ETA 9/16
(Fitted 2500 Troops)

PE 14 STREATOR SEAM 7 September MITE ETA 9/27
(9718 tons Bulk Coal)(Arr. Draft: fwd.27-09, aft.27-09)
(Ships gear can handle all cargo)

Declassified E.O. 12356 Section 3.3/NND No. 785021

Declassified E.O. 12356 Section 3.3/NND No. 785021

| Ship Number | Ship Name | Sailed U.S. | Destination ETA-GIB. |
|---|---|---|---|
| MCH | SEAMAN [illegible] KNAPP | 31 August | KALE ETA 9/14 |
| MO | THOMAS CRESAP<br>(4000 tons Bulk Wheat, 2003 tons Bagged Wheat, 893 tons bagged rye, 322 tons Used Clothes, Account UNRRA)<br>(Fitted standee capacity for returning U.S. Personnel plus 30% overload)(Draft: fwd.27-10, aft.28-08) | 1 September | BRINDISI/SPLIT ETA 9/19 |
| HR | THOMAS SUMPTER<br>(Fitted 715 Troops) | 6 September | BLOT ETA 9/17 |
| NO | THOMAS [illegible] SYMONS<br>(380 Bagged Wheat, 8071 tons Bulk Wheat, Account French National Pro.)(Draft: fwd.26-11, aft. 29-09) | 23 August | CARONTE ETA 9/14 |
| PE | THORSTEIN VEBLEN<br>(8508 tons Bituminous Light Volatile Coal)<br>(Draft: fwd.25-11, aft. 28-8)(Ships gear can handle all cargo)<br>NAVAL MESSAGE 091211 DIVERT TO LEGHORN FOR GENOA/SAVONA | 29 August | DUKO ETA 9/15 |
| MO 46 | [illegible]IGSTILL AVERY<br>(8505 tons Coal, Account Civil Affairs)(Fitted standee capacity for returning 92 troops plus 30% overload)<br>(Draft: 26-04 fwd, 28-08 aft.)<br>NAVAL MESSAGE 121739 DIVERT TO BARI FOR ORDERS. | 1 September | MITE ETA 9/15 |
| PE | WINFIELD SCOTT<br>(8038 tons Bituminous High Volatile Coal, Account Army Civil Affairs)(Arr.Draft: fwd.25-04, aft.28-04) | 5 September | DUKO ETA 9/20 |
| GA | WILLIAM B. GILES<br>(7608 tons Bulk Wheat, 267 tons Bagged Wheat, Account French National Pro.)(Fitted for 500 troops plus 30% overload)<br>(Draft: fwd.27-02, aft.28-09)<br>NAVAL MESSAGE 101143 DIVERT TO BIZERTA. | 31 August | ORAN ETA 9/12 |
| NY | WILLIAM H. EDWARDS | 8 September | ISTANBUL/CONSTANZA ETA 9/22 |
| RA | WILLIAM JOHNSON | 8 September | ORAN ETA 9/22 |
| PA | WILLIAM L. SMITH<br>(7724 tons Bulk Hard Winter Wheat, Account Civil Affairs)<br>(Fitted standee capacity 550 plus 30% loveload, returns troops to HR)(Arr. Draft.fwd.26-[illegible], aft.28-03)<br>NAVAL MESSAGE 041052 DIVERT WILLIAM L. SMITH TO BARI COMP.DISCH. | 28 August | MITE ETA 9/11 |
| HR 762 | WILLIAM [illegible] RICHARDSON<br>(4529 tons General, Account AMG)(Fitted 517 troop cl[illegible] | 31 August | MITE ETA 9/14 |

PE THORSTEIN VEBLEN 29 August DUKO ETA 9/15
(8502 tons Bituminous Light Volatile Coal)
(Draft: fwd.25-11, aft. 28-8)(Ships gear can handle all cargo)
N.V.L MESSAGE 091211 DIVERT TO LEGHORN FOR GENOA/S.VON.

MO 46 WINSTILL AVERY 1 September MITE ETA 9/15
(8505 tons Coal, Account Civil Affairs)(Fitted standee capacity for returning 92 troops plus 30% overload)
(Draft: 26-04 fwd, 28-08 aft.)
N.V.L MESSAGE 121739 DIVERT TO BARI FOR ORDERS.

PE WINFIELD SCOTT 5 September DUKO ETA 9/20
(8038 tons Bituminous High Volatile Coal, Account Army Civil Affairs)(Arr.Draft: fwd.25-04, aft.28-04)

GA WILLIAM P. GILES 31 August ORAN ETA 9/12
(7608 tons Bulk Wheat, 267 tons Bagged Wheat, Account French National Pro.)(Fitted for 500 troops plus 30% overload)
(Draft: fwd.27-02, aft.28-09)
N.V.L MESSAGE 101143 DIVERT TO BIZERTE.

NY WILLIAM H. EDWARDS 8 September ISTANBUL/CONSTANZA ETA 9/22

BA WILLIAM JOHNSON 8 September ORAN ETA 9/22

PA WILLIAM L. SMITH 28 August MITE ETA 9/11
(7724 tons Bulk Hard Winter Wheat, Account Civil Affairs)
(Fitted standee capacity 590 plus 30% loveload, returns troops to HR)(Arr. Draft.fwd.26-09, aft.28-03)
N.V.L MESSAGE 041052 DIVERT WILLIAM L. SMITH TO BARI COMP.DISCH.

HR 762 WILLIAM A. RICHARDSON 31 August MITE ETA 9/14
(4529 tons General, Account AMG)(Fitted 517 troop class, 75 first class plus 30% overload, returns troops HR.)
(Draft: fwd. 22-00, aft. 27-10)(1050 tons Sand Ballast)
N.V.L MESSAGE 131105 AFTER PARTIAL DISCH.NAPLES SAIL TO LEGHORN

NO WILLIAM M. RAYBURN 29 August DUKO ETA 9/16
(8567 tons Bituminous High Volatile Coal, Account Civil Affairs)(Draft: ARR. fwd.20-07, aft. 29-01)
(Ships gear can handle all cargo)
N.V.L MESSAGE 121128 DIVERT VESSEL TO PALERMO.

HR 97 WILLIAM RAINE 9 September KILS ETA 9/23
(5812 tons General, petro supplies, and non perishable subsistance)(413 tons cement Ballast)(Fitted 500 troop class, 63 first class, plus 30% overload, returns troops HR.)

RECENT ADDITIONS.....

SAILED JACKSONVILLE ROBIN TUXFORD(C-2) 7 September MITE ETA 9/17
(Loaded at HR, 4135 tons including 4133 AMG, 7714 MT CWI)
(Loaded at Jacksonville, 5300 Bales Cotton)(Fitted 138 troop class, 48 first class plus 30% overload, returns troops HR)
N.V.L MESSAGE 131148 DIVERT TO BARI COMP. DISCH.

Declassified E.O. 12356 Section 3.3/NND No. 785021

NOTE.....All ETA are for arrivals at Gibraltar or Casablanca as the case may be. All vessels are to be considered Liberties unless otherwise specified in abbreviated form following the name of the vessel. Vessels bound for Alexandria or Suez will not be included on this form for the present. All drafts are sailing drafts unless otherwise specified.

DISTRIBUTION:

(1) copy WASHINGTON FOR DARR
" " WASHINGTON FOR BISSEL
" " NAPLES FOR MR. SMITH, USA
" " NAPLES FOR MR. VECCHY, USA
" " NAPLES FOR MR. GLIDEWELL (LYKES BROS.)
" " NAPLES FOR MR. PATTESON(AMERICAN PRES. LINES)
" " NAPLES FOR MR. SIMMONS, USA
" " ROME FOR USA
" " ROME FOR MR. PERKINS(AMERICAN EXPORT LINES)
" " PARIS FOR USA
" " MARSEILLES FOR USA
" " ALGIERS FOR USA
" " CATANIA FOR USA
" " PALERMO FOR USA
" " BARI FOR USA
" " ANCONA FOR USA
" " TRIESTE FOR USA
" " VENICE FOR USA
" " GENOA FOR USA
" " LEGHORN FOR USA
" " UNRRA AT AFHQ
" " ALCOM (TRANS) FOR ROME
" " ALCOM (FOOD) FOR ROME
" " G-5 AT AFHQ
" " M & TN (A) AT AFHQ
" " M & TN (B) AT AFHQ
" " ATHENS FOR USA
" " CAIRO FOR USA
" " ISTANBUL FOR USA
" " IZMIR FOR USA
" " CASABLANCA FOR USA
" " CAIRO MED AT NAVY HOUSE
" " CAIRO INTELLIGENCE RM. AT NAVY HOUSE



Declassified E.O. 12356 Section 3.3/NND No. 785021

" " WASHINGTON FOR BISSEL
" " NAPLES FOR MR. SMITH, WSA
" " NAPLES FOR MR. VECCHY, WSA
" " NAPLES FOR MR. GLIDEWELL (LYNES BROS.)
" " NAPLES FOR MR. MATTESON(AMERICAN PRES. LINES)
" " NAPLES FOR MR. SIMMONS, WSA
" " ROME FOR WSA
" " ROME FOR MR. PERKINS(AMERICAN EXPORT LINES)
" " PARIS FOR WSA
" " MARSEILLES FOR WSA
" " ALGIERS FOR WSA
" " CATANIA FOR WSA
" " PALERMO FOR WSA
" " BARI FOR WSA
" " ANCONA FOR WSA
" " TRIESTE FOR WSA
" " VENICE FOR WSA
" " GENOA FOR WSA
" " LEGHORN FOR WSA
" " UNRRA AT AFHQ
" " ALCOM (TRANS) FOR ROME
" " ALCOM (FOOD) FOR ROME
" " G-5 AT AFHQ
" " M & TN (A) AT AFHQ
" " M & TN (B) AT AFHQ
" " ATHENS FOR WSA
" " CAIRO FOR WSA
" " ISTANBUL FOR WSA
" " IZMIR FOR WSA
" " CASABLANCA FOR WSA
" " C IN C MED AT NAVY HOUSE
" " SHIPPING INTELLIGENCE RM. AT NAVY HOUSE
" " ALCOM ROME FOR CAPT. SWEET
" " ALCOM ROME FOR CAPT. HAMILTON
(9) " G-4 AT AFHQ FOR CAPT. SEXTONS OFFICE

75

OFFICE OF REGIONAL DIRECTOR
WESTERN MEDITERRANEAN

Declassified E.O. 12356 Section 3.3/NND No. 785021

Declassified E.O. 12356 Section 3.3/NND No. 785021

TRANSPORTATION SUB-COMMISSION

INTERNATIONAL DIVISION

FROM:

ACTION:

Lt. Col. L.H. COOPER

RAILROAD BRANCH

Maj. C.R. WHEELERTON
Maj. D.V. CONSTABLE
Maj. D.T.L. SANDERSON
Capt. L.A. HEDDING
Capt. A.A. POWER

MOTOR TRANSPORT BRANCH

Maj. W.F. KAPLAN
Lt. P. G. [illegible]
Capt. J. HANSON
Lieut. [illegible]
STATISTICS

INFORMATION:

DATE:

27 SEP 945

DIRECTOR
DEPUTY DIRECTOR
PLANNING BOARD
ADMINISTRATION DIVISION
POLICY REVIEW
RAILWAY & MOTOR TRANSPORT DIVISION
FIELD DIVISION

ISSUE No. 387

12th September, 1945.

MEDITERRANEAN SHIPPING INTELLIGENCE ROOM

MERCHANT SHIPPING STATE

Telephones: Navy 3
Navy 49

2ND FLOOR, NAVY HOUSE, NAPLES.

72

Declassified E.O. 12356 Section 3.3/NND No. 785021

MEDITERRANEAN SHIPPING INTELLIGENCE ROOM

MERCHANT SHIPPING STAFF

Telephones: Navy 3
Navy 49

2ND FLOOR, NAVY HOUSE, NAPLES.

72

SOD

Declassified E.O. 12356 Section 3.3/NND No. 785021

Declassified E.O. 12356 Section 3.3/NND No. 785021

| SHIP | | E.T.A. | AT | FOR |
|---|---|---|---|---|
| ADM. D.W. BENN | USA | | SEA | ORIENTAL |
| W.L. CATR | " | | MARSEILLES | NORFOLK |
| ANTILOCHUS | GR | | P.SAID | COLOMBO/CALCUTTA |
| ASANTI | " | | MALTA | |
| ASANTI | " | | TARANTO | P.SAID/KARACHI |
| [illegible] | | | NAPLES | |
| ASTORY | " | ETA.12/9 | SEA | ALEX. |
| [illegible] | FR | | MARSEILLES | |
| BARNTOWN CASTLE | BR | | P.S. | |
| BARRACUDA CASTLE | " | | ALEX. | TARANTO |
| BATTLER | " | ETA.14/9 | SEA | P.SAID/PORTSAY |
| BELPAMELA | GR | ETA.15/9 | SEA | MARSEILLES |
| BENJAMIN . JAMES | US | | GIB. | MARSEILLES |
| BEVONSHIRE | BR | | M. S. | |
| BOWEN CASTLE | " | | SEA | P.SAID |
| BRITISH PRINCE | " | | SEA | HIL. |
| BRITISH PATROL | " | | ALEX. | |
| BRITON | " | | P.SAID | CALCUTTA |
| BRIAN | FR | | TOULON | |
| BRIG. A. ARMSTRONG | US | | MARSEILLES | NEW YORK |
| C.P. CPLD. C. BOSTON | US | ETA.21/9 | SEA | P.SAID |
| C.O. C. S.U.S | " | | MARSEILLES | |
| C.F. MCGEE | " | | SEA | OSTON |
| CAIRO CASTLE | " | | MARSEILLES | |
| CAP . SOU | " | | GIB. | P.SAID/CALCUTTA |
| J. | " | ETA. 8/9 | SEA | P.SAID |
| CARGO ATTACK | " | | SEA | NORFOLK |
| C. . STEWART | " | | SEA | NEW YORK |
| C.O. JONES | " | | SEA | RIO DE JANEIRO |
| CHARLES M. LEWIS | " | | NAPLES | CRISTOBAL |
| M. [illegible]SON | " | | MARSEILLES | BOSTON |
| W. F. [illegible] | " | ETA.16/9 | SEA | P.SAID/CALCUTTA |
| W. . . LOCK | " | ETA.19/ | SEA | P.SAID/CALCUTTA |
| CHRYSANTHI | GR | | BIZERTA | |
| C.I LEE | NOR | | NAPLES | REPAIRING |
| CHRYSOSTOMOS | GR | ETA.15/9 | SEA | PLYMOUTH |
| CITY OF [illegible]S | US | | MARSEILLES | |

| | | | | |
|---|---|---|---|---|
| DAVID C. SHANKS | USA | | GIB. | MARSEILLES |
| DEVONSHIRE | BR | | M. A. | |
| DOMINION MONARCH | " | | SEA | P.SAID |
| EASTERN PRINCE | BR | | SEA | GIB. |
| EMPIRE PATROL | " | | HAIFA | |
| REGENT | " | | P.SAID | CALCUTTA |
| EHIDAN | FR | | TOULON | |
| FRED. G. AINSWORTH | USA | | MARSEILLES | NEW YORK |
| GEN. CHAS. C. MORTON | USA | ETA. 21/9 | SEA | P.SAID |
| GEO. C. SQUIRE | " | | MARSEILLES | |
| H.F. HODGE | " | | SEA | BOSTON |
| HARRY TAYLOR | " | | MARSEILLES | |
| HUGH L. SCOTT | " | | GIB. | P.SAID/CALCUTTA |
| J. [illegible] | " | ETA. 5/9 | SEA | P.SAID |
| LEROY ALTINGER | " | | SEA | NORFOLK |
| M. [illegible] STEWART | " | | SEA | NEW YORK |
| M.C. MEIGS | " | | SEA | RIO DE JANEIRO |
| OSWALD H. ERNST | " | | NAPLES | CRISTOBAL |
| W. RICHARDSON | " | | MARSEILLES | BOSTON |
| WM. F. HASE | " | ETA. 14/9 | SEA | P.SAID/CALCUTTA |
| W.M. R. BLACK | " | ETA. 13/9 | SEA | P.SAID/CALCUTTA |
| GRIPSHOLM | SW | | NAPLES | |
| HAI LEE | NOR | | NAPLES | REPAIRING |
| HEREFORDSHIRE | BR | ETA. 15/9 | SEA | FALMOUTH |
| HENRY GIBBINS | USA | | MARSEILLES | |
| JAMAIQUE | FR | | MARSEILLES | |
| JOHAN DE WITT | DUT | ETA. 12/9 | SEA | P.SAID/BOMBAY |
| JOHN ERICSSON | USA | | MARSEILLES | |
| MARIGOT | FR | | PIRAEUS | BARI |
| MARINE DRAGON | USA | | NAPLES | LEGHORN |
| MATAROA | BR | | P.SAID | |
| MONTEREY | USA | | GIB. | HAMPTON ROADS |
| MOOLTAN | BR | | P.SAID | COLOMBO |
| SANTA MARIA | USA | | MARSEILLES | |
| SCYTHIA | BR | | GIB. | |
| SEA BEACH | USA | | HAIFA | P.SAID/INDIA |
| QUAIL | " | | MARSEILLES | |
| ROBIN | " | | MARSEILLES | |
| SCAMP | " | | SEA | NEW YORK |

Continued PERSONNEL SHIPS .....

71

Declassified E.O. 12356 Section 3.3/NND No. 785021

1. PERSONNEL SHIPS Contd.

| | | | |
|---|---|---|---|
| SESTRIERE | IT | NAPLES | MARSEILLES/ALGIERS |
| STIRLING CASTLE | BR | P.SAID | FALMOUTH |
| STRATHMORE | " | P.SAID | |
| VILLE D'ORAN | FR | TOULON | |
| VULCANIA | IT | TRIESTE | TARANTO/NAPLES |
| WINCHESTER CASTLE | BR | HAIFA | |

2. HOSPITAL SHIPS.

| | | | | |
|---|---|---|---|---|
| ALGONQUIN | USA | | MARSEILLES | |
| CHANTILLY | BR | ETA. 15/9 | SEA | NAPLES |
| DORSETSHIRE | BR | | P.SAID | |
| EL NIL | GR | | SEA | TARANTO/P.SAID/[illegible] |
| ERNEST HINDS | USA | | GIB. | NEW YORK |
| FREIBURG | GR | | PIRAEUS | |
| MAINE | BR | | MALTA | |

Declassified E.O. 12356 Section 3.3/NND No. 785091

2. HOSPITAL SHIPS.

| | | | | |
|---|---|---|---|---|
| ALGONQUIN | USA. | | MARSEILLES | |
| CHANTILLY | UK | ET. 15/9 | SEA. | NAPLES |
| DORSETSHIRE | UK | | P.SAID | |
| EL NIL | UK | | SEA. | TARANTO/P.SAID/ [illegible] |
| HARVEST HINDS | USA. | | GIB. | NEW YORK |
| FREIBURG | GR | | PIRAEUS | |
| [illegible]INE | UK | | MALTA | |
| PRINCIPESSA GIOVANN.. | UK | | GENOA | |

70

Continued/ MERCHANT & STORE SHIPS ....

Declassified E.O. 12356 Section 3.3/NND No. 785021

3. MERCHANT & STORE SHIPS.

| | | | | |
|---|---|---|---|---|
| A.J. CERMAK | USA | | SALONIKA | NAPLES F/O. |
| ADOLPH S. OCHS | DR | | GIB. | MONTEVIDEO |
| AFRICAN PRINCE | " | | P.SAID | |
| AGIA VARVARA | GR | | PIRAEUS | |
| ATHIR THESSALIN | " | | PIRAEUS | |
| AKLA | SW | | GIB. | |
| ALBULA | " | | MARSEILLES | GIB/LISBON |
| ALEX | DR | | DORNILLO | |
| ALEXANDER E. ANDERSON | USA | | MARSEILLES | |
| GRAHAM BELL | " | ETA.17/9 | SEA | NAPLES |
| J. JONES | " | | P.SAID | ABADAN |
| ALFRED MOORE | " | ETA.13/9 | SEA | BRINDISI/DUBROVNIK/NAPLES |
| ALLEN G. COLLINS | FR | | ANCONA | U.S.A. |
| ALLERTON | DR | ETA.25/9 | SEA | P.SAID/DOMBAY |
| ALRESFORD | DR | | NAPLES | |
| AMBRIZ | PO | | GIB. | |
| AMERICAN [illegible] | USA | | P.SAID | |
| FAR | " | ETA.15/9 | SEA | P.SAID/CALCUTTA |
| AMERIKI | GR | ETA.23/9 | SEA | MARSEILLES |
| AMMLA | DR | | P.SAID | |
| AMSTEL | DUT | | SFAX | |
| AMOS KENDALL | USA | | P.SAID | BEIRUT |
| ANDRES HAMILTON | " | | SEA | BARI |
| ANDREW FURUSETH | " | | GASA. | |
| MOORE | " | ETA.12/9 | SEA | MARSEILLES |
| W. PRESTON | " | | MARSEILLES | |
| ANSON JONES | " | ETA.16/9 | SEA | P.SAID |
| ARUISA | DUT | | GIB. | |
| ATHENS | DR | | ISTANBUL | P.SAID |
| AUGUSTUS P. LOBING | USA | ETA.13/9 | SEA | MARSEILLES |
| ST. GAUDENS | " | ETA.12/9 | SEA | NAPLES |
| AUSTIN BURNING | " | | MARSEILLES | |
| [illegible] | DR | ETA.12/9 | SEA | GIB. |
| [illegible] | " | | GIB. | |
| [illegible] | " | | MALTA | |
| [illegible] II | " | | SEA | GIB/DAKAR |
| [illegible] | USA | | NAPLES | HAMPTON ROADS |
| [illegible] | DR | | SEA | LEROS/KARNNO/COS/ RHODES/SCARPATA. |
| BATON ROUGE | | | P.SAID | CEYLON |
| BARON CANDOR | DR | | P.SAID | |
| FAIRLIE | " | | SEA | KARACHI |
| RUTHVEN | " | | NAPLES | |
| BARTHOLOMEW GOSNOLD | USA | | BARI | NAPLES F/O. |
| [illegible] | " | | SEA | GRAN/HAMPTON ROADS |

69

Declassified E.O. 12356 Section 3.3/NND No. 785021

| | | | | |
|---|---|---|---|---|
| ALRESFORD | BR | | [illegible] | |
| AMBRIZ | PO | | GIB. | |
| AMERICAN DANGER | USA | | P. SAID | |
| FAR[illegible] | " | ETA. 15/9 | SEA | P.SAID/CALCUTTA |
| AMERIKI | GR | ETA. 23/9 | SEA | MARSEILLES |
| AMMLA | DR | | P.SAID | |
| AMSTEL | DUT | | SFAX | |
| AMOS KENDALL | USA | | P.SAID | BEIRUT |
| ANDRES HAMILTON | " | | SEA | BARI |
| ANDREW FURUSETH | " | | CASA. | |
| MOORE | " | ETA. 12/9 | SEA | MARSEILLES |
| W. PRESTON | " | | MARSEILLES | |
| ANSON JONES | " | ETA. 16/9 | SEA | P.SAID |
| ARUISA | DUT | | GIB. | |
| ATREUS | DR | | ISTANBUL | P.SAID |
| AUGUSTUS P. LORING | USA | ETA. 15/9 | SEA | MARSEILLES |
| ST. GAUDENS | " | ETA. 12/9 | SEA | NAPLES |
| AUSTIN DUNNING | " | | MARSEILLES | |
| BACTRIA | DR | ETA. 12/9 | SEA | GIB. |
| BADJESTAN | " | | GIB. | |
| BALTEAKO | " | | MALTA | |
| BANGKOK II | " | | SEA | GIB/DAKAR |
| BANNER SEAM | USA | | NAPLES | HAMPTON ROADS |
| BANTRIA | DR | | SEA | LEROS/KARNNO/COS/ RHODES/SCARPATA. |
| BATON ROUGE | | | P.SAID | CEYLON |
| BARON CAWDOR | DR | | P.SAID | |
| FAIRLIE | " | | SEA | KARACHI |
| RUTHVEN | " | | NAPLES | |
| BARTHOLOMEW GOSNOLD | USA | | BARI | NAPLES F/O. |
| BECKLEY SEAM | " | | SEA | ORAN/HAMPTON ROADS |
| BENGKALIS | DUT | ETA. 13/9 | SEA | MARSEILLES |
| BENGLOE | DR | | TARANTO | |
| LAWERS | " | | P.SAID | |
| LEDI | " | | ALEX. | |
| RINNES | " | | SEA | ISTANBUL |
| VANNOCH | " | | P.SAID | |
| BENITO JUAREZ | USA | | LEGHORN | ORAN/HAMPTON ROADS |
| BENJAMIN H. LATROBE | " | | ORAN | NEMOURS/ORAN/HAMPTON ROADS. |
| BERTRAM G. GOODHUE | " | ETA. 10/9 | SEA | MARS/CARONTE |
| BETELGEUSE | " | | ORAN | MARSEILLES |
| BETTY MAERSK | DA | | CASA. | |
| ZANE | USA | ETA. 23/9 | SEA | HAMPTON ROADS |
| BIG FOOT WALLACE | " | | VOLOS | IZMIR/FETHIYE |
| BIRKALAND | SW | | FAMAGUSTA | |
| BLAIRDEVON | DR | ETA. 15/9 | SEA | BONED |
| BOOKER T. WASHINGTON | USA | | SEA | AUGUSTA |
| BOOLONGENA | SW | | GIB. | NEW YORK |
| BORELAND | SW | | TRIESTE | |
| BRADBURN | DR | ETA. 21/9 | SEA | CASA. |
| BRET HARTE | USA | | NAPLES | HAMPTON ROADS |

Continued/ MERCHANT & STORE SHIPS .....

69

Declassified E.O. 12356 Section 3.3/NND No. 785021

| | | | | | |
|---|---|---|---|---|---|
| CALANDA | GS | | SEA | ST.V/GENOA | |
| CALEB STRONG | USA | | LAURA | CAGLIARI P/C. | |
| CALPES | " | | SEA | NAPLES. | |
| CAP ST. ELME | FR | | MARSEILLES | SETE | |
| CAPE [illegible] | USA | | CASS. | HAMPTON ROADS | |
| [illegible] | DK | | CHAN | MIDDLETOWN | |
| [illegible] | USA | | NAPLES | | |
| [illegible] | " | | ALGIERS | | |
| [illegible]APALOS | GR | | CHESAP | HAMPTON ROADS | |
| [illegible] | " | | GIB. | | |
| CARIBBEAN SOUND | PL | | CASABLANCA | | |
| SAUL LA MEHER | " | | LISBON | U.K. | |
| CARILLO | USA | STA.16/9 | SEA | NAPLES | |
| CARSLOGIE | UK | | HUELVA | | |
| CASTLE ICK | | | SEA | CASA/DAKAR/ENGEHOM. | |
| CHEN-I-KON | U. | | ALGIERS | GENOA/ALGIERS | |
| CHERY [illegible] | USA | EMA.12/9 | SEA | P.SAID/CALCUTTA | |
| CHESTO MONARCH | UK | | NAPLES | G./VEGHEL/PIONEERING | |
| CHARLES A. McCUE | USA | | CHAN | CRISTOBAL/PACIFIC. | |
| C. GLOV | " | | NAPLES | CHARLESTON | |
| COGGELL | " | STA.16/9 | SEA | NAPLES | |
| D. POSTO | " | | SEA | HAMPTON ROADS | |
| .. COATA | " | EMA.27/9 | SEA | NEW YORK | |
| W. WOOSTE | " | | SALONICA | | |
| CHERUSCO | GR | | CONSTANZA | GIL/MIDDLETOWN P/C. | |
| CHIEF OSCEOLA | USA | STA. 3/9 | SEA | MARSEILLES | |
| CHILTON STAR | " | STA.23/9 | SEA | NAPLES | |
| CITY OF CHESTER | UK | EM..15/9 | SEA | P.SAID/COLOMBO | |
| DUNDEE | " | | P.SAID | | |
| LANCASTER | " | | ANTWERP | I/O | |
| LEICESTER | " | | SEA | LIVERPOOL | |
| CLAN CAMPBELL | " | | SAID | | |
| CHRISTIAN | " | | P.SAID | | |
| McIVER | " | | P.SAID | | |
| McNAB | " | | CASTELLON | | |
| CLYDE ... RENG | SA | | SEA | HAMPTON ROADS | |
| COELLE ... LINGO. | " | | SEA | CHARLESTON | |
| COLOMBIA | " | | SEA | MARSEILLES | |
| COMPLEVEL | GR | | ESCANDOL | | |
| CONCORDIA | NOR | | ALGIERS | | |
| CONDESA | NOR | | P.SAID | | |
| CONFEDERATION PARK | " | | ALGIERS | M.E. | |
| CONGO | HO | | TARLAN | | |
| CONSTANTIA | GR | | PIRAEUS | | |
| CONTEE VICTORY | USA | EM..20/9 | SEA | P.SAID/KOBE/CHI. | |
| [illegible] | | | LOWE | U.K. | |
| CRAWFORD W. LONG | USA | | MARSEILLES | PANAMA/PACIFIC. | |
| CROSBY S. NOYES | " | | | | |

Declassified E.O. 12356 Section 3.3/NND No. 785021

| | | | | |
|---|---|---|---|---|
| CELESTIAL | USA | ETA. 12/9 | SEA | P.SAID/CALCUTTA |
| CELTIC MONARCH | BR | | NAPLES | C.VECCHIA/PIOMBINO |
| CHARLES A. McCUE | USA | | ORAN | CRISTOBAL/PACIFIC. |
| C. GLOVE | " | | NAPLES | CHARLESTON |
| CORRELL | " | ETA. 16/9 | SEA | NAPLES |
| D. POSTO | " | | SEA | HAMPTON ROADS |
| G. COUTANT | " | ETA. 27/9 | SEA | NEW YORK |
| W. WOOSTER | " | | SALONIKA | |
| CHERTSEY | BR | | CONSTANZA | GIB/FREETOWN F/O. |
| CHIEF OSCEOLA | USA | ETA. 13/9 | SEA | MARSEILLES |
| CHILTON SEAM | " | ETA. 23/9 | SEA | NAPLES |
| CITY OF CHESTER | BR | ETA. 13/9 | SEA | P.SAID/BOMBAY |
| DUNDEE | " | | P.SAID | |
| LANCASTER | " | | LISBON | F/O |
| LEICESTER | " | | SEA | LIVERPOOL |
| CLAN CAMPBELL | " | | P.SAID | |
| CHISHOLM | " | | P.SAID | |
| McIVER | " | | P.SAID | |
| McNAIR | " | | CONSTANZA | |
| CLYDE A. DENNING | USA | | SEA | HAMPTON ROADS |
| COLLIS . HUNTINGDON | " | | SEA | CHARLESTON |
| COLONEX | " | | SEA | MARSEILLES |
| COMBUSTIVE | TU | | ISTANBUL | |
| CONCORDIA | DAN | | ALGIERS | |
| CONDESA | BR | | P.SAID | |
| CONFEDERATION PARK | " | | ALGIERS | M.F. |
| CONGO | PO | | TOULON | |
| CORINTHIA | GR | | PIRAEUS | |
| CORNELL VICTORY | USA | ETA. 20/9 | SEA | P.SAID/KARACHI. |
| CRAGPOOL | BR | | DONE | U.K. |
| CRAWFORD W. LONG | USA | | MARSEILLES | PANAMA/PACIFIC. |
| CROSBY S. NOYES | " | | AUG /SIBENIK | NAPLES |
| CURACAO | DUT | | GIB | |
| CYDONIA | BR | | MARSEILLES | |
| DAHLIA | SW | | MARSEILLES | SETE |
| DALRORCH | BR | | SAFI | |
| DANIEL R. DOWNSDALE | USA | ETA. 16/9 | SEA | DARI/EAST COAST ITALY. |
| WEBSTER | " | | ORAN | REPAIRING |
| DARRO | BR | | SEA | SUEZ |
| DAVID G. FARRAGUT | USA | | SEA | HAMPTON ROADS |
| DEARNE | BR | | SEA | DARI/VENICE |
| DELNORTE | USA | | ANCONA | TRIESTE/NAPLES F/O. |
| DEMIR | TU | | IZMIR | ALGIERS |
| DESEADO | BR | | P.SAID | HAIFA |

Continued/ MERCHANT & STORE SHIPS .....

68

Declassified E.O. 12356 Section 3.3/NND No. 785021

3. MERCHANT & SUPPLY SHIPS Contd.

| | | | | | |
|---|---|---|---|---|---|
| DESPINA | GR | | | DEDISI | TRIESTE/VENICE |
| DIANA | YS | | | ONA | TRIESTE |
| DIMITRIOS CHANTOMIS | GR | | | SUS | |
| DONALD B. HOLLAND | USA | | | EILLES | PANAMA/PACIFIC. |
| S. WRIGHT | " | | | ES | F/O. |
| DRAKEWOOD | BR | ETA. 15/9 | | | CASABLANCA. |
| DRAMATIST | " | | | | |
| DRONNE | " | | | | |
| DUDLEY M. HUGHES | USA | | | AID | CALCUTTA |
| E.F.S. NEWTON | | | | SEA | F.SAID/INDIA |
| EASTWOOD PARK | GR | | | SEA | /SUEZ/SYDNEY |
| EDDA | IT | | | EGHORN | PORTSMOUTH |
| EDWARD [illegible] JAY | USA | ETA. 20/9 | | SEA | DARDANELLES/BELIT |
| EDUCE | CAN | | | P.SAID | /GIBRALTAR |
| E. EDYTON | FR | | | ALDIES | ERIE/CHEAK ENTRANCE/ |
| RICHARDSON | USA | | | | DAMPTON ROADS. |
| EGTON | GR | | | MARSEILLES | |
| ELIAS G. PULUKUNDIS | IS | | | CASABLANCA. | |
| ELIJAH (SS) | USA | | | AL. | LYTTON |
| ELIZABETH MASSEY | " | ETA. 14/9 | | NAPLES | |
| EMILY BANCROFT | USA | | | SEA | JIBUTA/ADEN |
| EPHRAIM LEWIS | " | | | IMMA | |
| | | | | ANCONA. | TRIESTE/VENICE/ |
| ESSEX HOPKINS | " | ETA. 19/9 | | | PORTO MANGHERA. |
| EUPAUL VICTORY | " | | | SEA | CAIRO |
| EUTHALIA | GR | | | ILLES | |
| EZRA CORNELL | USA | | | ANDS | |
| FORTH | " | | | MARSEILLES | LEGHORN |
| FORTES ADMIRAL | IT | | | ES | HAVRE/LE HAVRE |
| [illegible] | " | | | | |
| [illegible] | " | | | | |
| [illegible] | " | ETA. 20/9 | | | RIO DE JANEIRO F/O. |
| [illegible] | " | | | LES | |
| [illegible] | " | | | | AS PALMAS |
| [illegible] | " | | | OLI (L) | |
| [illegible] | " | | | ETA. | Naples F/O. |
| CONNALLY | " | | | SEA | GI / NEW YORK |
| [illegible] | " | | | SEA | GI / BOSTON |
| [illegible] | " | | | GI. | PERTH. |
| [illegible] | " | | | GI. | F.SAID. |
| [illegible] | " | | | SEA | Naples F/O. |
| GEORGES | " | ETA. 19/9 | | SEA | GI. |
| | | ETA. 19/9 | | | |

Declassified E.O. 12356 Section 3.3/NND No. 785021

| | | | | |
|---|---|---|---|---|
| | | | | HAMPTON ROADS. |
| RICHARDSON | USA | | MARSEILLES | |
| EGTON | BR | | CASABLANCA | |
| ELIAS G. KULUKUNDIS | YS | | GIB. | LISBON |
| ELIJAH CORP | USA | | NAPLES | |
| ELIZABETH MASSEY | BR | ETA. 14/9 | SEA | BIZERTA/SFAX |
| EMILY HAUDOT | USA | | BIZERTA | |
| EPHRAIM EDEVARD | " | | ANCONA | TRIESTE/VENICE/ PORTO MARGHERA. |
| ESEK HOPKINS | " | ETA. 19/9 | SEA | ORAN |
| EUFAULA VICTORY | " | | NAPLES | |
| EUTHALIA | GR | | PIRAEUS | |
| EZRA CORNELL | USA | | MARSEILLES | LEGHORN |
| MEECH | " | | NAPLES | HAMPTON ROADS |
| EMPIRE ADMIRAL | BR | | [illegible] | |
| BARBADOS | " | | P[illegible] | |
| BARRIE | " | | [illegible] | |
| BAXTER | " | ETA. 20/9 | [illegible] | RIO DE JANEIRO F/O. |
| BRUTUS | " | | ABBIERS | |
| CAICOS | " | | SEA | AUSTRALIA |
| CANDIDA | " | | TRIPOLI (L) | |
| CELIA | " | | SALONIKA | NAPLES F/O. |
| CLARE | | | SEA | GIB/NEW YORK |
| COWDRAY | " | | SEA | GIB/FREETOWN |
| DARWIN | " | | GIB. | PEPEL |
| DERWENT | " | | GIB. | FALMOUTH |
| DUKE | " | | SEA | FALMOUTH F/O. |
| G[illegible] | " | ETA. 15/9 | SEA | GIB. |
| GRANGE | " | ETA. 12/9 | SEA | P.SAID/BOMBAY |
| HADES | " | | SEA | ALEX. |
| HARMONY | " | | NAPLES | |
| HUMPHREY | " | ETA. 12/9 | SEA | P.SAID/BOMBAY |
| JESSICA | " | | BIZERTA | |
| LORENZO | " | | BARI | |
| MARIOTT | " | | P.SAID | |
| MARLOWE | " | | ALEX. | |
| MAURITIUS | " | ETA. 13/9 | SEA | SALONIKA |
| MELODY | " | | GIB. | F/O. |
| MIRANDA | " | | P.SAID | F/O. |
| MORTIMER | " | ETA. 21/9 | SEA | P.SAID |
| NIGHTINGALE | " | | CASABLANCA | |
| PEACOCK | " | ETA. 28/9 | SEA | NAPLES |
| PEAK | " | | AL[illegible] | |
| PERDITA | " | | NA[illegible] | |
| RAVEN | " | | TA[illegible] | |
| ROCK | " | | GI[illegible] | |
| SCOTT | " | | NA[illegible] | |
| SINGAPORE | " | | SE[illegible] | BARI F/O. |

Continued/ MERCHANT STORE SHIP . . . . . .

67

Declassified E.O. 12356 Section 3.3/NND No. 785021

Declassified E.O. 12356 Section 3.3/NND No. 785021

3. MERCHANT & STORE SHIPS - Contd.

| | | | | |
|---|---|---|---|---|
| EMPIRE SOPHIE | BR | | P.SAID | INDIA |
| STRONGHOLD | " | | TARANTO | MALTA/ALGIERS/MALTA/M.E. |
| STUART | " | ETA. 12/9 | SEA | P.SAID/COLOMBO |
| TAVOY | " | | HAIFA | |
| TEES | " | ETA. 13/9 | SEA | GIB. |
| TRAIL | " | ETA. 26/9 | SEA | P.SAID/BOMBAY/CALCUTTA. |
| VALOUR | " | | ANCONA | TRIESTE |
| ZEPHYR | " | | BONE | |
| F.T. FRELINGHUYSEN | USA | | LEGHORN | GENOA/SAVONA. |
| FENRIS | SW | | GIB. | ST. JOHN, N.B. |
| FERNBROOK | NOR | | SEA | NEW YORK |
| FEYYAZ | TUR | | ALGIERS | |
| FRANK A. VANDERLIP | USA | ETA. 14/9 | SEA | BARI |
| COOPER | " | | SEA | ANCONA/TRIESTE |
| FRED | [illegible] | | NAPLES | PIRAEUS |
| FREDERICK A. KUMMER | USA | ETA. 24/9 | SEA | PIRAEUS |
| FRIEDRICH ENGELS | RU | | ODESSA | |
| FORMOSA | | | PIRAEUS | KAVALLA |
| FORNAES | DA | | BIZERTA | SFAX |
| FORT ANNE | DR | | NAPLES | |
| ASSINIBOINE | " | | SPLIT | |
| BOISE | " | | TARANTO | HAIFA |
| CATARAQUI | " | | P.SAID | |
| CHURCHILL | " | ETA. 12/9 | SEA | P.SAID |
| GLATSOP | " | | SAFI | CAPETOWN |
| DAUPHIN | " | | GIB. | |
| DE FRANCE | FR | | MARSEILLES | |
| DREW | DR | | P.SAID | F/O. |
| ERIE | " | | P.SAID | TARANTO |
| FAIRFORD | " | | P.SAID | BOMBAY |
| HUDSON'S HOPE | " | | SEA | P.SAID/BOMBAY |
| HENLEY | " | | P.SAID | BOMBAY |
| KOOTENAY | " | ETA. 21/9 | SEA | P.SAID/BOMBAY |
| LA TOUR | " | | SEA | P.SAID/MADRAS/CALCUTTA |
| MAUREPAS | | ETA. 15/9 | SEA | P.SAID/INDIA |
| McLOUGHLIN | " | | HAIFA | |
| MARIN | " | | P.SAID | |
| POPLAR | " | | P.SAID | |
| RAE | " | | NAPLES | |
| TICONDEROGA | " | | TRIESTE | PIRAEUS |
| TREMPLANT | " | ETA. 21/9 | SEA | P.SAID/MADRAS |

| | | | | |
|---|---|---|---|---|
| FREDERICK A. KUMMER | USA | ETA. 21/9 | SEA | |
| FRIEDRICH ENGELS | RU | | ODESSA | |
| FORMOSA | | | PIRAEUS | KAVALLA |
| FORNAES | DA | | BIZERTA | SFAX |
| FORT ANNE | BR | | NAPLES | |
| ASSINIBOINE | " | | SPLIT | |
| BOISE | " | | TARANTO | HAIFA |
| CATARAQUI | " | | P.SAID | |
| CHURCHILL | " | ETA. 12/9 | SEA | P.SAID |
| CLATSOP | " | | SAFI | CAPETOWN |
| DAUPHIN | " | | GIB. | |
| DE FRANCE | FR | | MARSEILLES | |
| DREW | BR | | P.SAID | F/O. |
| ERIE | " | | P.SAID | TARANTO |
| FAIRFORD | " | | P.SAID | BOMBAY |
| HUDSON'S HOPE | " | | SEA | P.SAID/BOMBAY |
| HENLEY | " | | P.SAID | BOMBAY |
| KOOTENAY | " | ETA. 21/9 | SEA | P.SAID/BOMBAY |
| LA TOUR | " | | SEA | P.SAID/MADRAS/CALCUTTA |
| MAUREPAS | | ETA. 13/9 | SEA | P.SAID/INDIA |
| McLOUGHLIN | " | | HAIFA | |
| MARIN | " | | P.SAID | |
| POPLAR | " | | P.SAID | |
| RAE | " | | NAPLES | |
| TICONDEROGA | " | | TRIESTE | PIRAEUS |
| TREMBLANT | " | ETA. 21/9 | SEA | P.SAID/MADRAS |
| VERCHERES | " | | GIB. | RIO DE JANEIRO |
| VERMILLION | " | ETA. 14/9 | SEA | P.SAID/CALCUTTA |
| VILLE MARIE | " | | HAIFA | BEIRUT |
| WALLACE | " | ETA. 16/9 | SEA | CASA. |
| YUKON | BR | | FREETOWN | PEPEL/U.K. |
| GAZANA | BR | | SEA | BEIRUT |
| GENERAL FLEISCHER | NCR | | AZORES | CASABLANCA |
| GIDEON WELLES | USA | ETA. 10/9 | SEA | AUGUSTA/SPLIT |
| GLENAPP | BR | | P.SAID | |
| BANK | " | | P.SAID | |
| G. GRISWOLD | USA | | SEA | GIB/PHILADELPHIA |
| LYON | BR | | GIB. | |
| STRAIN | USA | | ISTANBUL | |
| GRANVILLE | " | | ISKENDERUN | |
| GULL POOL | BR | | MELILLA | |
| GEORGE ADE | USA | ETA. 13/9 | SEA | HAMPTON ROADS |
| BANCROFT | " | | BIZERTA | TUNIS |
| CHAFFEY | " | | ORAN | |
| DAVIS | " | | MARSEILLES | LEGHORN |
| HANDLEY | " | | SEA | BENISAF/HAMPTON ROADS |

Continued/ MERCHANT & STORE SHIPS .....

66

Declassified E.O. 12356 Section 3.3/NND No. 785021

Declassified E.O. 12356 Section 3.3/NND No. 785021

3. MERCHANT & STORE SHIPS Contd.

| | | | | |
|---|---|---|---|---|
| GEORGE LEONARD | USA | ETA. 12/9 | SEA | GIB/NAPLES/C. VECCHIA/ NAPLES. |
| SHADSWOOD | " | | SEA | PATRAS |
| W. CAMPBELL | " | | SEA | HAMPTON ROADS |
| W. WOODWARD | " | ETA. 13/9 | SEA | NAPLES |
| WEEMS | " | | CONSTANZA | NAPLES F/O. |
| HAGERSTOWN VICTORY | USA | ETA. 13/9 | SEA | MARSEILLES |
| HAROLD A. JORDAN | " | ETA. 15/9 | SEA | P.SAID/BOMBAY/KARACHI |
| HARTLEPOOL | BR | | NAPLES | |
| HARROGATE | " | | BARI | |
| HAYM SALOMON | USA | | LEGHORN | HAMPTON ROADS |
| HELENE KULUKUNDI | GR | | TOULON | |
| HENRY BALDWIN | USA | | NAPLES | F/O. |
| D. BROWN | " | | ORAN | |
| DEARBORN | " | | NAPLES | F/O. |
| DUNANT | SS | | MARSEILLES | |
| MIDDLETON | USA | ETA. 16/9 | SEA | ALEX. |
| MILLER | " | | GIB. | |
| W. LONGFELLOW | " | | NAPLES | |
| W. GRADY | " | | SEA | HAMPTON ROADS |
| WATERSON | " | ETA. 22/9 | SEA | NAPLES |
| HERCULES | DUT | | ALGIERS | |
| HEYWOOD BROWN | USA | | SEA | HAMPTON ROADS |
| HILDUR I | NOR | | BARI | PIRAEUS/SALONIKA |
| HOPECREST | BR | | TARANTO | BARI/ANCONA |
| RANGE | " | | GIB. | |
| STAR | " | ETA. 17/9 | SEA | GIB/ANCONA/PORTO MARGHERA |
| HORACE MANN | USA | | LEGHORN | GIB/HAMPTON ROADS |
| ICELAND | BR | | TRIESTE | BARI |
| IDA STRAUS | USA | | TRIPOLI (L) | P.SAID/SUEZ |
| IMPERIAL MONARCH | BR | ETA. 16/9 | SEA | LEGHORN/GENOA |
| VALLEY | " | | P.SAID | COLOMBO |
| INVENTOR | " | ETA. 16/9 | SEA | P.SAID/BOMBAY/COLOMBO |
| IRVIN S. COBB | USA | | POTI | ISTANBUL |
| ISAAC COLES | " | | NAPLES | HAMPTON ROADS |
| SHARPLESS | " | ETA. 13/9 | SEA | ANCONA/TRIESTE |
| SHELBY | " | | NAPLES | |
| IVERNIA | SW | | LISBON | |
| J.C. OSGOOD | USA | | SEA | ORAN/HAMPTON ROADS |
| J.D. YEAGER | " | | ORAN | HAMPTON ROADS |
| J. FRANK COOPER | " | | VENICE | BARI |
| J.W. McANDREW | " | | SEA | |

| | | | | |
|---|---|---|---|---|
| EARL SALOMON | USA | | LEGHORN | HAMPTON ROADS |
| HELENE KULUKUNDI | GR | | TOULON | |
| HENRY BALDWIN | USA | | NAPLES | F/O. |
| D. BROWN | " | | ORAN | |
| DEARBORN | " | | NAPLES | F/O. |
| DUNANT | SS | | MARSEILLES | |
| MIDDLETON | USA | ETA. 16/9 | SEA | ALEX. |
| MILLER | " | | GIB. | |
| W. LONGFELLOW | " | | NAPLES | |
| W. GRADY | " | | SEA | HAMPTON ROADS |
| WATERSON | " | ETA. 22/9 | SEA | NAPLES |
| HERCULES | DAT | | ALGIERS | |
| HEYWOOD BROWN | USA | | SEA | HAMPTON ROADS |
| HILDUR I | NOR | | BARI | PIRAEUS/SALONIKA |
| HOPSCREST | UK | | TARANTO | BARI/ANCONA |
| RANGE | " | | GIB. | |
| STAR | " | ETA. 17/9 | SEA | GI/ANCONA/PORTO MARGHERA |
| HORACE MANN | USA | | LEGHORN | GIB/HAMPTON ROADS |
| | | | | |
| ICELAND | UK | | TRIESTE | BARI |
| IDA STRAUS | USA | | TRIPOLI (L) | P.SAID/SUEZ |
| IMPERIAL MONARCH | UK | ETA. 13/9 | SEA | LEGHORN/GENOA |
| VALLEY | " | | P.SAID | COLOMBO |
| INVENTOR | " | ETA. 16/9 | SEA | P.SAID/BOMBAY/COLOMBO |
| IRVIN S. COBB | USA | | POTI | ISTANBUL |
| ISAAC COLES | " | | NAPLES | HAMPTON ROADS |
| SHARPLESS | " | ETA. 13/9 | SEA | ANCONA/TRIESTE |
| SHELBY | " | | NAPLES | |
| IVERNIA | SW | | LISBON | |
| | | | | |
| J.C. OSGOOD | USA | | SEA | ORAN/HAMPTON ROADS |
| J.L. YEAGER | " | | ORAN | HAMPTON ROADS |
| J. FRANK COOPER | " | | VENICE | BARI |
| J.W. McANDREW | " | | SEA | HAMPTON ROADS |
| JANET LORD MOYER | " | | P.SAID | ALEX. |
| JOENSHAVEN | DUT | ETA. 12/9 | SEA | BIZERTA/SFAX |
| JOEL C. HARRIS | USA | | LEGHORN | ORAN/HAMPTON ROADS |
| JONATHAN ELMER | " | | MARSEILLES | LEGHORN |
| GROUT | " | | ORAN | |
| JOSHUA A. LEACH | " | | ANCONA | GIB/TAKORADI |
| JOSIAH TATNALL | | | P.SAID | CALCUTTA |
| JOYCE KILMER | " | | CASABLANCA | |
| JOHN A. DIX | " | | P.SAID | CALCUTTA |
| ADEL | " | | SEA | SPLIT/NAPLES F/O. |
| L. GORDON | " | | SEA | BENISAF/HAMPTON ROADS |
| CLARK | " | | ANCONA | AUGUSTA |
| GIBSON | " | ETA. 13/9 | SEA | ALGIERS |
| H. HAMMOND | " | | PALERMO | |
| JAY | " | ETA. 12/9 | SEA | NAPLES |
| J. CRITTENDEN | " | ETA. 14/9 | SEA | ANCONA/TRIESTE |
| K. MAFFIT | " | | CAS. | HAMPTON ROADS |
| MERWICK | " | | LEGHORN | ORAN/HAMPTON ROADS |
| SERGEANT | " | | NAPLES | |
| W. GATES | " | | ALGIERS | NEW YORK |

Continued/ MERCHANT & STORE SHIPS .....

Declassified E.O. 12356 Section 3.3/NND No. 785021

3. MERCHANT & STORE SHIPS - Contd.

| | | | | |
|---|---|---|---|---|
| JAMES D. MILLER | USA | | [illegible] | CONSTANZA |
| GUNN | " | | BARI | ANCONA |
| E. HOWARD | " | | SEA | HAMPTON ROADS |
| HARLAN | " | | PIRAEUS | NAPLES F/O |
| LYKES | " | | SEA | NEW YORK |
| MANNING | " | | [illegible] | MALAGA/CADIZ/SEVILLE/ U.S.A. |
| MONROE | | ETA. 14/9 | SEA | GIB/NAPLES/C.VECCHIA/ NAPLES. |
| MOORE | " | | SEA | GENOA |
| McCOSH | " | ETA. 26/9 | SEA | ALEX. |
| PARKER | " | | MARSEILLES | |
| ROY WELLS | " | ETA. 17/9 | SEA | MARSEILLES |
| W. BILEY | " | | SEA | NAPLES |
| JOSEPH E. BROWN | " | | SEA | P.SAID |
| H. RICHARDSON | " | | CASA. | NAPLES |
| HEWES | " | ETA. 11/9 | SEA | P.SAID/P.GULF |
| HOOKER | " | | SEA | HAMPTON ROADS |
| GALE | " | ETA. 15/9 | SEA | ORAN |
| LEE | " | | SEA | TUNIS/NAPLES/TUNIS |
| S. EMERY | " | | CONSTANZA | |
| STORY | " | | NAPLES | HAMPTON ROADS |
| JUSTIN S. MORRELL | " | | NAPLES | |
| KAFIRISTAN | DR | ETA. 20/9 | SEA | P.SAID/MADRAS |
| KALIX | SW | | SFAX | |
| KANA | DR | | LISBON | |
| KARISHAM | SW | | CYPRUS | |
| KARMEN | YS | | CONSTANZA | |
| KASSOS | GR | | LISBON | |
| KATINGO HADJIPATERAS | " | | CAGLIARI | CATANIA |
| KILDONAN PARK | DR | ETA. 22/9 | SEA | ALEX. |
| KING EDWIN | " | | [illegible] | |
| HAAKON VII | " | | CASABLANCA | |
| KROMAN | PA | | CASABLANCA | |
| LA CROSSE VICTORY | USA | | SEA | HAMPTON ROADS |
| LAKEVIEW PARK | DR | | BARI | |
| LAMBERT CADWALLADER | USA | | SEA | HAMPTON ROADS |
| LANGLEETARN | DR | ETA. 20/9 | SEA | FALMOUTH |
| LAWRENCE J. BRENGLE | USA | | AUGUSTA | MESSINA/REGGIO/PALERMO |
| LELAND STANFORD | " | | GIB. | |
| LEO J. DUSTER | " | ETA. 15/9 | SEA | NAPLES |
| LEONIDAS N. CONDYLIS | GR | ETA. 20/9 | SEA | PIRAEUS |
| LESVOS | " | | SEA | HAMPTON ROADS |
| LEVI WOODBURY | USA | ETA. 14/9 | SEA | ORAN |
| LEWANT | PH | | [illegible] | |

84

Declassified E.O. 12356 Section 3.3/NND No. 785021

| | | | | |
|---|---|---|---|---|
| | HOOKER | " | SEA | HAMPTON ROADS |
| | GALE | " ETA. 15/9 | SEA | GRAN |
| | LEE | " | SEA | TUNIS/NAPLES/TUNIS |
| | S. EMERY | " | CONSTANZA | |
| | STORY | " | NAPLES | HAMPTON ROADS |
| JUSTIN S. MORRILL | | " | NAPLES | |
| | | | | |
| KAPLAISTAN | | DR ETA. 20/9 | SEA | P.SAID/MADRAS |
| KALIX | | SW | SFAX | |
| KANA | | DR | LISBON | |
| KARISHAM | | SW | CYPRUS | |
| KARMEN | | YS | CONSTANZA | |
| KASSOS | | GR | LISBON | |
| KATINGO HADJIPATERAS | | " | CAGLIARI | CATANIA |
| KILDONAN PARK | | DR ETA. 22/9 | SEA | ALEX. |
| KING EDWIN | | " | MALTA | |
| HAAKON VII | | " | CASABLANCA | |
| KROMAN | | DA | CASABLANCA | |
| | | | | |
| LA CROSSE VICTORY | | USA | SEA | HAMPTON ROADS |
| LAKEVIEW PARK | | DR | BARI | |
| LAMBERT CADWALADER | | USA | SEA | HAMPTON ROADS |
| LANGLEETARN | | DR ETA. 20/9 | SEA | FALMOUTH |
| LAWRENCE J. BRENGLE | | USA | AUGUSTA | MESSINA/REGGIO/PALERMO |
| LELAND STANFORD | | " | GIB. | |
| LEO J. DUSTER | | " ETA. 15/9 | SEA | NAPLES |
| LEONIDAS N. CONDYLIS | | GR ETA. 20/9 | SEA | PIRAEUS |
| LESVOS | | " | SEA | HAMPTON ROADS |
| LEVI WOODBURY | | USA ETA. 14/9 | SEA | GRAN |
| LEWANT | | PH | BIZERTA | SFAX |
| LICA MAERSK | | DA | SEA | GIB. |
| LILLIAN NORDICA | | USA | ORAN | DENISAF/HAMPTON ROADS |
| LISBETH | | NOR | CASABLANCA | |
| LLANDERIS | | DR | SEA | TAKORADI |
| GOLLEN | | " | DONE | |
| LONE STAR | | USA | SEA | DENISAF/HAMPTON ROADS |
| LORIS | | DR | LISBON | |
| LORD DELAWARR | | USA | SEA | DENISAF/HAMPTON ROADS |
| LORCA | | DR | DONE | |
| LORIGA | | DR ETA. 20/9 | SEA | P.SAID |
| LOT M. MORRILL | | USA | SEA | IZMIR |
| LOU GEHRIG | | " ETA. 19/9 | SEA | AUGUSTA/EAST COAST ITALY |
| LOUIS JOLIET | | " | MARSEILLES | PANAMA/PACIFIC. |
| KOSSUTH | | " | BARI | |
| MARSHALL | | " | CONSTANZA | |
| LUCIA C. | | IT | BARI | HAIFA F/O |
| LUCIUS FAIRCHILD | | USA | SEA | ANCONA/TRIESTE/ PORTO MARGHERA. |

Continued/ MERCHANT & STORE SHIPS .....

64

Declassified E.O. 12356 Section 3.3/NND No. 785021

3. MERCHANT & STORE SHIPS , Contd.

| | | | | |
|---|---|---|---|---|
| LUNSFORD RICHARDSON | USA | ETA. 22/9 | SEA | ALGIERS |
| LYMAN BEECHER | " | | MALAGGA | CADIZ/HAMPTON ROADS |
| LYRAS | DR | | SEA | GIB/U.K. |
| LYCAON | DR | | ALEX. | |
| M.E. COMERFORD | USA | ETA. 17/9 | SEA | GIB/LEGHORN/GENOA |
| MAHLON PITNEY | " | | DOMPHOROUS | NAPLES F/O. |
| MALANGE | PO | | LISBON | |
| MANCHESTER CITY | DR | | P.SAID | MALTA |
| MAPLEWOOD | " | | MELILLA | |
| MARGARITA CHANDRIS | GR | | ORAN | |
| MARION McKINLEY DOVARO | USA | ETA. 12/9 | SEA | CASABLANCA |
| MARTAND | DR | | ANCONA | TARANTO/M.E. |
| MARQUESA | " | | ALGIERS | |
| MATHILDA | " | | CASABLANCA | |
| MATHURA | " | | P.SAID | ADEN |
| MAUB | NOR | | LISBON | NORWAY |
| MEDEA | USA | | MARSEILLES | |
| MELVILLE JACOBY | USA | | LEGHORN | SAVONA/ORAN/HAMPTON ROADS |
| MEMNON | " | | GIB. | MARSEILLES |
| MICHAEL ANAGNOS | GR | ETA. 23/9 | SEA | PIRAEUS |
| J. STONE | USA | | PALERMO | M.E./CALCUTTA |
| MINA L. CAMPANI | GR | | SEA | PATRAS |
| MINSK | RU | | ODESSA | |
| MIRABEAU B. LAMAR | USA | | SEA | HAMPTON ROADS |
| MONTEBELLO PARK | DR | ETA. 11/9 | SEA | GIB/HALIFAX |
| MONTE MONCAYO | SP | | GIB. | |
| MORMACMOON | USA | | ORAN | HAMPTON ROADS |
| SWAN | " | | P.SAID | |
| MOSES CLEAVELAND | " | | MARSEILLES | LEGHORN |
| MOUNT AETNA | GR | | GIB. | TOULON |
| EVANS | USA | | ORAN | BENISAF |
| EVEREST | PAN | | CASABLANCA | |
| NAGALA | PO | | GIB. | PORTUGAL |
| NAGARA | SW | | PIRAEUS | |
| NANCERN | FR | | SFAX | |
| NATHAN L. FORREST | USA | ETA. 25/9 | SEA | NEW YORK |
| NATHANIEL ALEXANDER | " | ETA. 17/9 | SEA | NAPLES |
| DACON | " | ETA. 15/9 | SEA | ORAN/PHILIPPEVILLE |
| NADIR | DR | | P.SAID | |
| NAVARCHOS KOUNDOURIOTIS | GR | | AUGUSTA | |
| NAZIM | TUR | | PORT VENDRES | |
| NECAT | " | | ISTANBUL | |
| NELEUS | GR | | MARSEILLES | |
| NELSON W. ALDRICH | USA | | BENISAF | HAMPTON ROADS |
| NELLEY D. [illegible] | | | | |



Declassified E.O. 12356 Section 3.3/NND No. 785021

| | | | | |
|---|---|---|---|---|
| NAID | NOR | | LISBON | NORWAY |
| NEDEA | USA | | MARSEILLES | |
| NELVILLE JASON | USA | | LEGHORN | SAVONA/GRAN/HAMPTON ROADS |
| NESTOR | " | | GIB. | MARSEILLES |
| MICHAEL ANAGNOS | GR | ETA. 23/9 | SEA | PIRAEUS |
| J. STONE | USA | | PALERMO | M.E./CALCUTTA |
| NINA L. CASSANI | GR | | SEA | PATRAS |
| MINSK | RU | | ODESSA | |
| NIRAIEAU D. LAMAR | USA | | SEA | HAMPTON ROADS |
| NONTEBELLO PARK | LR | ETA. 11/9 | SEA | GIB/HALIFAX |
| NONTE NONCAIO | SP | | GIB. | |
| NORGACHOUN | USA | | ORAN | HAMPTON ROADS |
| SWAN | " | | P.SAID | |
| NOSES CLEAVELAND | " | | MARSEILLES | LEGHORN |
| NOUNT AETNA | GR | | GIB. | TOULON |
| EVANS | USA | | ORAN | DENISAF |
| EVEREST | PAN | | CASABLANCA | |
| NACALA | PO | | GIB. | PORTUGAL |
| NAGARA | SW | | PIRAEUS | |
| NANCEEN | FR | | SFAX | |
| NATHAN B. FORREST | USA | ETA. 23/9 | SEA | NEW YORK |
| NATHANIEL ALEXANDER | " | ETA. 17/9 | SEA | NAPLES |
| BACON | " | ETA. 15/9 | SEA | ORAN/PHILIPPEVILLE |
| NADIR | SR | | P.SAID | |
| NAVARCHOS KOUNDOURIOTIS | GR | | AUGUSTA | |
| NAZIM | TUR | | PORT VENDRES | |
| NECAT | " | | ISTANBUL | |
| NELEUS | GR | | MARSEILLES | |
| NELSON W. ALDRICH | USA | | BENISAF | HAMPTON ROADS |
| NELLEY D. COCHRAN | " | | ALEX. | |
| NETI | YS | | TRIESTE | |
| NEW IRON VICTORY | USA | | ORAN | |
| NEW YORK CITY | UK | | GIB. | LISBON/U.K. |
| NICHOLAS D. LADDIE | USA | | CONSTANZA | NAPLES F/O. |
| NICOLAOU VIRGINIA | GR | ETA. 17/9 | SEA | PIRAEUS |
| NIJVERK | DUT | | GIB. | PAULLIC |
| NIKI | GR | | SEA | BARI/P.SAID |
| NOAH WEBSTER | USA | ETA. 16/9 | SEA | TUNIS |
| NORTHLEIGH | UK | ETA. 15/9 | SEA | ISTANBUL/CONSTANZA |
| NORTON | " | | SEA | P.SAID |
| NYANZA | " | | DONE | |



Continued/ MERCHANT & STORE SHIPS .....

Declassified E.O. 12356 Section 3.3/NND No. 785021

Declassified E.O. 12356 Section 3.3/NND No. 785021

3. MERCHANT & STORE SHIPS - Contd.

| | | | | |
|---|---|---|---|---|
| OCEAN BREEZE | BR | | [illegible]US | |
| COURIER | " | | [illegible]D | MADRAS |
| FAME | " | | | P.SAID/TRINCOMALEE |
| [illegible]RIDE | " | | [illegible] | |
| RIDER | " | | [illegible] | |
| VALOUR | " | | [illegible] | |
| VENGEANCE | " | ETA.15/9 | [illegible] | P.SAID/INDIA |
| VIRTUE | " | | [illegible] | |
| VISION | " | | [illegible] | PEPEL |
| VULCAN | " | | GIL. | F/O. |
| ODEMIS | TU | | ISTANBUL | |
| OLE BULL | NOR | ETA.17/9 | SEA | AUGUSTA/YUGO-SLAVIA |
| OLIVER WESTOVER | FR | | SEA | GIL/ORAN |
| OMEGA | BR | | PORTIGLIONE | GENOA |
| OPLENAC | " | | BARI | MONOPOLI/SPLIT |
| ORAN M. ROBERTS | USA | | NAPLES | F/O. |
| ORIENT CITY | BR | | P.SAID | |
| OWEN WISTER | USA | | MARSEILLES | CAPE MAY F/O. |
| P.L.M. 14 | BR | | NAPLES | |
| PARK ROLLAND | USA | | SEA | GIL/HAMPTON ROADS |
| PASMA | SW | | TARANTO | MONOPOLI/SPLIT |
| PEREGRINE WHITE | USA | | SEA | HAMPTON ROADS |
| PHILANDER C. KNOX | " | | GENOA | MARSEILLES |
| PHILIP F. THOMAS | " | | HERAKLION | |
| PIERRE GIBAULT | " | | PIRAEUS | PALERMO |
| SOULE | " | ETA.22/9 | SEA | BRINDISI |
| PLAVNIK | YS | | [illegible]NA | SPLIT/TRIESTE |
| PLUS ULTRA | SP | | BARCELONA | |
| POINT CLEAR | GR | | [illegible] | |
| PONCE DE LEON | USA | | [illegible] | |
| PORJUS | SW | | [illegible] | HERAKLION/MURPHAR BAY |
| PRINCE ANDREJ | YS | | [illegible] | SAFI/BELGIUM |
| R. KEY HONEELEY | USA | | [illegible] | ORAN/BENISAF/HAMPTON RDS. |
| R. WALTON MOORE | " | | [illegible] | NAPLES |
| RAPHAEL SEMMES | | ETA.16/9 | SEA | ANCONA/TRIESTE |
| RATTLER | " | | [illegible] | CALCUTTA |
| RAVENSPOINT | BR | | CASABLANCA | |
| RAYMOND CLAPPER | USA | | BRINDISI | NAPLES/C.VECCHIA/NAPLES. |
| T. BAKER | " | | CASA. | U.S.A. |
| REGIN | SW | | SEA | N.FRANCE |
| REINHOLT | NOR | | SEA | NEW YORK |
| REAVELEY | BR | | MALTA | ALEX. |

62

| | | | | |
|---|---|---|---|---|
| OLIVER WESTOVER | NOR | ETA. [illegible]/9 | SEA | AUGUSTA/YUGO-SLAVIA |
| OMEGA | DR | | SEA | GIL/ORAN |
| OPLENAC | " | | PORTIGLIONE | GENOA |
| ORAN M. ROBERTS | USA | | BARI | MONOPOLI/SPLIT |
| ORIENT CITY | DR | | NAPLES | F/O. |
| OWEN WISTER | USA | | P.SAID | |
| | | | MARSEILLES | CAPE MAY F/O. |
| P.L.M. 14 | DR | | NAPLES | |
| PARK HOLLAND | USA | | SEA | GIL/HAMPTON ROADS |
| PASMA | SW | | TARANTO | MONOPOLI/SPLIT |
| PEREGRINE WHITE | USA | | SEA | HAMPTON ROADS |
| PHILANDER C. KNOX | " | | GENOA | MARSEILLES |
| PHILIP R. THOMAS | " | | HERAKLION | |
| PIERRE GIDAULT | " | | PIRAEUS | PALERMO |
| SOULE | " | ETA. 22/9 | SEA | BRINDISI |
| PLAVNIK | YS | | ANCONA | SPLIT/TRIESTE |
| PLUS ULTRA | SP | | BARCELONA | |
| POINT CLEAR | GR | | P.SAID | |
| PONCE DE LEON | USA | | NAPLES | |
| PORJUS | SW | | [illegible] | HERAKLION/MURPHAR BAY |
| PRINCE ANDREJ | YS | | [illegible] | SAFI/BELGIUM |
| R. NEY McNEELEY | USA | | LEGHORN | ORAN/BENISAF/HAMPTON RDS. |
| R. WALTON MOORE | " | | ANCONA | NAPLES |
| RAPHAEL SEMMES | | ETA. 16/9 | SEA | ANCONA/TRIESTE |
| RATTLER | " | | P.SAID | CALCUTTA |
| RAVENSPOINT | DR | | CASABLANCA | |
| RAYMOND CLAPPER | USA | | BRINDISI | NAPLES/C.VECCHIA/NAPLES. |
| T. BAKER | " | | CASA. | U.S.A. |
| REGIN | SW | | SEA | N.FRANCE |
| REINHOLT | NOR | | SEA | NEW YORK |
| REAVELEY | DR | | MALTA | ALEX. |
| RELIANT | " | | SEA | P.SAID |
| REMBRANDT | DR | ETA. 18/9 | SEA | P.SAID |
| RICHARD D. LYONS | USA | | SEA | HAMPTON ROADS |
| BASSETT | " | | SEA | NAPLES/C.VECCHIA/NAPLES |
| RUSH | " | | NAPLES | |
| ROBERT H. HARRISON | " | | NAPLES | |
| PARROTT | " | | BARI | |
| STUART | " | | MARSEILLES | PANAMA/PACIFIC. |
| ROXANE | USA | ETA. 15/9 | SEA | MARSEILLES |
| ROCKLAND VICTORY | " | ETA. 21/9 | SEA | NEW YORK |
| ROYAL S. COPELAND | " | | VENICE | BARI |
| RUDDY | " | | MALTA | BONE/U.K. |
| RUBEN DARIO | " | | TARANTO | NAPLES F/O. |
| RUDOLPH KAUFFMANN | " | | CONSTANZA | NAPLES F/O. |
| RUFUS CHOATE | " | | LEGHORN | ORAN/BENISAF/HAMPTON RDS. |
| RUNSWICK | DR | | [illegible] | U.K. |
| RUSSELL R. JONES | USA | | CONSTANZA | |

62

Continued/ [illegible]NT & STORE SHIPS .....

Declassified E.O. 12356 Section 3.3/NND No. 785021

Declassified E.O. 12356 Section 3.3/NND No. 785021

3. MERCHANT AND STORE SHIPS continued.

| | | | | |
|---|---|---|---|---|
| S.M. [illegible]COCK | USA | | LE[illegible]/ORAN/H. ROADS. | |
| SAENTIS | SW. | | T[illegible] | |
| SAGGATT | " | | [illegible] | |
| SAGOLAND | " | | G[illegible] | |
| SAGONA | [illegible]AN | | [illegible] | |
| ST. AUSTATIUS | [illegible] | | [illegible] | |
| SALVO | SW. | | G[illegible]. | |
| SALAMYNIA | GR. | | MALTA | ALEX. |
| SALVIGIL | GR. | | P. SAID | |
| SANTIAGO IGLESIAS | USA | | ORAN | BENISAF. |
| SAMUEL H. WALDER | USA | ETA 24/9 | SEA | ANCONA/TRIESTE |
| GRIFFIN | USA | ETA 21/9 | SEA | NAPLES. |
| SAM HOUSTON | " | ETA 18/9 | SEA | BRINDISI/SPLIT. |
| SEAMAN A. KNAPP | " | ETA 16/9 | SEA | MARSEILLES. |
| SEA CENTAUR | " | ETA 15/9 | SEA | P. SAID/CALCUTTA. |
| SNIPE | " | | MARSEILLES | LEGHORN |
| SHERIDAN | " | | ISTANBUL | |
| SICILIAN PRINCE | DR. | | FAMAGUSTA | |
| SILVER GUAVA | " | | CASA. | |
| TEAK | " | ETA 10/9 | SEA | P. SAID. |
| WALNUT | " | | SEA | ALGIERS/ALEXANDRIA. |
| SIMCOE PARK | " | | SEA | CROTONE/ GIB/HALIFAX. |
| SINNINGTON COURT | " | | CONSTANZA | ISTANBUL/LEMIR/MALTA. |
| SKOGALAND | | | ALGIERS. | |
| SOMERVILLE | NOR. | | [illegible] | GIB/BOUGIE. |
| SPETSAE | GR. | | [illegible] | P. SAID |
| STANFORD | DR. | | [illegible] | TAXONAMI/U.K. |
| STANDEALM | " | | CONSTANZA | |
| STEPHANOS | " | | [illegible]EUS | KHIOS |
| STEPHEN SMITH | USA | | [illegible] | H. ROADS |
| SUNMANLAND | SW. | | [illegible] | BEIRUT/ISTANBUL. |
| SUTHERLAND | DR. | | [illegible] | [illegible]/ALEX. |
| SYLVANIA | " | | [illegible]ILLES. | |
| SAMAVON | DR. | | [illegible]RIA. | |
| [illegible]ANKA | | | [illegible] | GIB/RIO DE JANEIRO |
| [illegible]RIAN | " | | PIRAEUS | SALONIKA |
| CLEVE | " | | GIB | PEREZ/U.K. |
| CLYDE | " | | CASA | U.K. |
| COLNE | " | ETA 18/9 | SEA | P. SAID/SINGAPORE. |
| [illegible] | " | | SEA | AUGUSTA/TRIESTE/PIRAEUS. |

61

| | | | | |
|---|---|---|---|---|
| SALAMYNIA | GR. | | [illegible] | |
| SALVIGIL | GR. | | P. SAID | |
| SANTIAGO IGLESIAS | USA | | ORAN | BENISAF. |
| SAMUEL H. WALKER | USA | ETA 24/9 | SEA | ANCONA/TRIESTE |
| GRIFFIN | USA | ETA 21/9 | SEA | NAPLES. |
| SAM HOUSTON | " | ETA 18/9 | SEA | BRINDISI/SPLIT. |
| SEAMAN A. KNAPP | " | ETA 16/9 | SEA | MARSEILLES. |
| SEA CENTAUR | " | ETA 15/9 | SEA | P. SAID/CALCUTTA. |
| SNIPE | " | | MARSEILLES | LEGHORN |
| SHERIDAN | " | | ISTANBUL | |
| SICILIAN PRINCE | BR. | | FAMAGUSTA | |
| SILVER GUAVA | " | | CASA. | |
| TEAK | " | ETA 10/9 | SEA | P. SAID. |
| WALNUT | " | | SEA | ALGIERS/ALEXANDRIA. |
| SIMCOE PARK | " | | SEA | CROTONE/ GIB/HALIFAX. |
| SINNINGTON COURT | " | | CONSTANZA | ISTANBUL/IZMIR/MALTA. |
| SKOGALAND | | | ALGIERS. | |
| SOMERVILLE | NOR. | | [illegible] | GIB/BOUGIE. |
| SPETSAE | GR. | | [illegible] | P. SAID |
| STANFORD | BR. | | [illegible] | TAKORADI/U.K. |
| STANREALM | " | | CONSTANZA | |
| STEPHANOS | " | | PIRAEUS | KHIOS |
| STEPHEN SMITH | USA | | [illegible] | H. ROADS |
| SUNNANLAND | SW. | | [illegible] | BEIRUT/ISTANBUL. |
| SUTHERLAND | BR. | | [illegible] | ISMALIA/ALEX. |
| SYLVANIA | " | | MARSEILLES. | |
| SAMAVON | BR. | | ALEXANDRIA. | |
| BANKA | | | [illegible] | GIB/RIO DE JANEIRO |
| BRIAN | " | | PIRAEUS | SALONIKA |
| CLEVE | " | | GIB | PEPEL/U.K. |
| CLYDE | " | | CASA | U.K. |
| COLNE | " | ETA 18/9 | SEA | P. SAID/SINGAPORE. |
| CREST | " | | SEA | AUGUSTA/TRIESTE/PIRAEUS. |
| DAK | " | ETA 8/9 | SEA | P. SAID/BOMBAY. |
| DARING | " | ETA 28/9 | SEA | BOMBAY. |
| ETTRICK | " | | BARI | CASA. |
| GLORY | " | | P. SAID | BOMBAY. |
| INDORO | " | | SEA | GIB/ORAN. |
| LOYAL | " | ETA 15/9 | SEA | ANCONA. |
| OS | " | | SEA | TARANTO |
| PAN | " | | SEA | P. SAID/P. GULF. |
| SYLVAN | " | [illegible] | ZONE | |
| STRAE | " | ETA 13/9 | SEA | P. SAID/AUSTRALIA. |
| TRUSTY | " | ETA 16/9 | SEA | P. SAID. |
| MUR | " | ETA [illegible] | | |
| ZONA | " | | SEA | P. SAID. |
| TALISMAN | USA | | P. SAID | CALCUTTA. |
| TAMARA | SW. | | [illegible] | |
| TAIGANUS | RU. | ETA16/9 | SEA | ISTANBUL/ODESSA. |
| TAMELE | BR. | | SAID. | |
| TANGARA | BR. | | [illegible]X. | |
| TARANTELLA | " | | SAID | COLOMBO |

61

[illegible] Merchant [illegible] Store Ships

Declassified E.O. 12356 Section 3.3/NND No. 785021

Declassified E.O. 12356 Section 3.3/NND No. 985021

3. MERCHANT AND STORE SHIPS continued.

| | | | | |
|---|---|---|---|---|
| TAY BANK | BR. | | P. SAID. | |
| TERCERO | NOR. | | PIOMBINO | NAPLES F/O. |
| THELMA | BR. | | NAPLES | MISERTA |
| THEODORE PARKER | USA | | SEA | GIB/H. ROADS. |
| THEODORIC BLAND | " | | LEGHORN | GIB/ H. ROADS. |
| THEOMITOR | BR. | | ANCONA | VENICE |
| THOMAS B. HUNTINGTON | USA | | CASA | |
| CRESAP | " | ETA 23/9 | SEA | BRINDISI/SPLIT. |
| MART NELSON | " | ETA 31/9 | SEA | MARS. |
| REYNOLD | " | | SEA | ODESSA |
| J. LYONS | " | | NAPLES | H. ROADS. |
| SUMTER | " | ETA17/9 | SEA | CASA. |
| TODD | " | | SEA | MARSEILLES/CHRISTOBAL. |
| W. RICKETT | " | ETA 12/9 | SEA | CASA. |
| W. GREGORY | " | ETA 15/9 | SEA | P. SAID/CALCUTTA. |
| W. SYMONS | " | ETA 15/9 | SEA | MARSEILLES. |
| THORSTEIN VEBLAN | " | ETA 16/9 | SEA | NAPLES. |
| TILLIE LYKES | " | ETA 14/9 | SEA | NAPLES. |
| TOUSSAINT LOUVERTURE | " | | SEA | NEW YORK. |
| TRIBATON | TU. | | MARSEILLES | |
| TRISTAN DALTON | USA | | BRAN. | |
| TWICKENHAM | BR. | | GIB. | |
| UMBERLEIGH | BR. | | CONE | |
| VAN OSTADE | DUT. | | SEA | HUELVA. |
| VASAMOLA | SW. | ETA 15/9 | SEA | GIB. |
| VASALAND | " | | TORREVIEGA | GIB/SWEDEN |
| VASCO | BR. | | SEA | GIB/U.K. |
| VIRGINIA DALE | USA | | MISERTA | DISSOLVED. |
| VIS. | YS. | | SPLIT. | |
| W.S. JENNINGS | USA | | SEA | RIO DE JANEIRO |
| WAIPAWA | BR. | | ALEX | P. SAID/AUSTRALIA |
| WAIGSTILL AVERY | " | ETA 22/9 | SEA | NAPLES. |
| WARD HUNT | " | | NAPLES. | |
| WENDELL L. WILKIE | USA | | CONSTANZA | |
| WESTERBROOK VICTORY | " | | SEA | H. ROADS. |
| WHITESHELL PARK | BR. | ETA 18/9 | SEA | MARSEILLES/NAPLES. |
| WILLIAM A. GRAHAM | USA | | LEGHORN | H. ROADS. |
| A. RICHARDSON | " | | NAPLES. | |
| F. GILES | " | ETA 16/9 | SEA | GIB/DOUGLE |
| D. WILSON | " | ETA 14/9 | SEA | H. ROADS. |
| BRADFORD | " | ETA 14/9 | SEA | ISTANBUL |
| BEAUMONT | " | | P. SAID | COLOMBO |
| CUSHING | " | | [illegible] | [illegible] |

60

| | | | | |
|---|---|---|---|---|
| TODD | " | | SEA | MARSEILLES/CHRISTOBAL. |
| W. BICKETT | " | ETA 12/9 | SEA | CASA. |
| W. GREGORY | " | ETA 15/9 | SEA | P. SAID/CALCUTTA. |
| W. SIMONS | " | ETA 15/9 | SEA | MARSEILLES. |
| THORSTEIN VEBLAN | " | ETA 16/9 | SEA | NAPLES. |
| TILLIE LYKES | " | ETA 14/9 | SEA | NAPLES. |
| TOUSSAINT LOUVERTURE | " | | SEA | NEW YORK. |
| TRABAZON | TU. | | MARSEILLES | |
| TRISTAN DALTON | USA | | ORAN. | |
| TWICKENHAM | DR. | | GIB. | |
| UNDERLEIGH | DR. | | DONE | |
| VAN OSTADE | DUT. | | SEA | HUELVA. |
| VASAHOLM | SW. | ETA 15/9 | SEA | GIB. |
| VASALAND | " | | TORREVIEGA | GIB/SWEDEN |
| VASCO | DR. | | SEA | GIB/U.K. |
| VIRGINIA DALE | USA | | BIZERTA | DAMAGED. |
| VIS. | YS. | | SPLIT. | |
| W.S. JENNINGS | USA | | SEA | RIO DE JANEIRO |
| WAIPAWA | DR. | | ALEX | P. SAID/AUSTRALIA |
| WAIGSTILL AVERY | " | ETA 22/9 | SEA | NAPLES. |
| WARD HUNT | " | | NAPLES. | |
| WENDELL L. WILKIE | USA | | CONSTANZA | |
| WESTERBROOK VICTORY | " | | SEA | H. ROADS. |
| WHITESHELL PARK | DR. | ETA 18/9 | SEA | MARSEILLES/NAPLES. |
| WILLIAM A. GRAHAM | USA | | LEGHORN | H. ROADS. |
| A. RICHARDSON | " | | NAPLES. | |
| B. GILES | " | ETA 16/9 | SEA | GIB/BOUGIE |
| D. WILSON | " | ETA 14/9 | SEA | H. ROADS. |
| BRADFORD | " | ETA 14/9 | SEA | ISTANBUL |
| BEAUMONT | " | | P. SAID | COLOMBO |
| CUSHING | " | | C. VECCHIA | LEGHORN F/O. |
| D. BYRON | " | | SAVONA | GENOVA Mined. |
| F. MCLENNAN | " | | SEA | CHERBURG. |
| D. PENDER | " | | ORAN. | |
| H. WILMER | " | | LEGHORN | ORAN/H. ROADS. |
| HODSON | " | | NAPLES. | |
| HUME | " | | CASA | BALTIMORE |
| J. PALMER | " | | TRIESTE | Mined. |
| M.EWARTS | " | | SEA | P. SAID |
| M. RAYBURN | " | ETA 18/9 | SEA | NAPLES. |
| MC CLEAN | " | | LEGHORN | |
| PAGA | " | | SEA | H. ROADS. |
| S. SMITH | " | ETA 18/9 | SEA | ALEXANDRIA. |
| W. MEREDITH | " | | ALEXANDRIA. | |
| WILLOW PARK | " | | ANCONA | TRIESTE |
| WINFIELD SCOTT | " | ETA 20/9 | SEA | NAPLES. |
| WISLA | PH. | | S. ANTIOCO | |
| WOODLAND PARK | DR. | | BARI | TRIESTE. |

continued MERCHANT AND STORE SHIPS.

60

Declassified E.O. 12356 Section 3.3/NND No. 785021

Declassified E.O. 12356 Section 3.3/NND No. 785021

3. MERCHANT AND STORE SHIPS CONTINUED.

| | | | | |
|---|---|---|---|---|
| WOODSTOCK VICTORY | USA | | P. SAID | KARACHI |
| WYNN SEALE | " | | MARSEILLES | PANAMA/PACIFIC. |
| ZAMALEK | BR. | | ALEXANDRIA. | |

4. TANKERS

| | | | | |
|---|---|---|---|---|
| ADINDA | DUT. | | MORPHOU. | |
| ALETTA | BR. | | MALTA. | |
| ANTONIA | | ETA 12/9 | SEA | AUGUSTA |
| ANNA KNUDSEN | NOR. | | CASA | ALGIERS. |
| ARENA | NOR. | | BASA | (Shuttle) |
| ARCO | GR. | | ALEX. | |
| ATHEL REGENT | BR. | | CASA | |
| ATHELTARN | BR. | | GIB | P. SAID. |
| BADAPUT | BR. | | P. SAID. | |
| BASARI | TU. | | SEA | ISTANBUL |
| BIRCH COOLIE | USA | | P. SAID | ABADAN |
| BOXOL | BR. | | MALTA. | |
| BRITISH COLONEL | BR. | | HAIFA. | |
| DESTINY | " | ETA 18/9 | SEA | AUGUSTA. |
| DILIGENCE | " | | AUGUSTA | NEW YORK. |
| GENIUS | " | | P. SAID F/O. | |
| HARMONY | " | | ALGIERS | N. AFRICA/N. YORK. |
| INDUSTRY | " | | P. SAID. | |
| PROMISE | " | | P. SAID. | |
| RESPECT | " | | VENICE | |
| TRADITION | " | | MARSEILLES. | |
| VALOUR | " | | HAIFA. | |
| BUVVINUM | NOR. | | [illegible] | |
| BULKFUEL | USA | ETA 10/9 | SEA | ARUBA. |
| CAMPANTE | SP. | ETA 20/9 | SEA | MALTA. |
| CONDOR | DUT. | | ANCONA | TRIESTE |
| CONSUAGA | | | BIZERTA | PALERMO/BIZERTA/NAPLES. |
| COTTON VALLEY | BR. | | TOULON | |
| COLORADO | USA | | GIB F/O. | |
| DALFONN | NOR. | ETA 12/9 | SEA | TARANTO/ARUBA. |
| DEWDALE | USA | | P. SAID. | |

59

| | | | | |
|---|---|---|---|---|
| ANNA KNUDSEN | NOR. | | CASA | ALGIERS. |
| ARENA | NOR. | | P/SA | (Shuttle) |
| ARGO | GR. | | ALEX. | |
| ATHEL REGENT | BR. | | C/SA | |
| ATHELTAIG | BR. | | GIB | P. SAID. |
| BADAFUT | BR. | | P. SAID. | |
| BASARI | TU. | | SEA | ISTANBUL |
| BIRCH COCLIE | USA | | P. SAID | ADADAN |
| BOXHL | BR. | | MALTA. | |
| BRITISH COLONEL | BR. | | HAIFA. | |
| DESTINY | " | ETA 12/9 | SEA | AUGUSTA. |
| DILIGENCE | " | | AUGUSTA | NEW YORK. |
| GENIUS | " | | P. SAID F/O. | |
| HARMONY | " | | ALGIERS | N. AFRICA/N. YORK. |
| INDUSTRY | " | | P. SAID. | |
| PROMISE | " | | P. SAID. | |
| RESPECT | " | | VENICE | |
| TRADITION | " | | MARSEILLES. | |
| VALOUR | " | | HAIFA. | |
| BUVVINDA | NOR. | | HAIFA. | |
| BULKFUEL | USA | ETA 10/9 | SEA | ARUBA. |
| CAMPANTE | SP. | ETA 20/9 | SEA | MALTA. |
| CONDOR | DUT. | | ANCONA | TRIESTE |
| CONSUAGA | | | VENICE | PALERMO/BIZERTA/NAPLES. |
| COTTON VALLEY | BR. | | TOULON | |
| COLORADO | USA | | GIB F/O. | |
| DALPONN | NOR. | ETA 12/9 | SEA | TARANTO/ARUBA. |
| DENDALE | USA | | P. SAID. | |
| DOLYTOWN | USA | | P. SAID. | |
| DRORUS | | | ALGIERS | |
| EAGLE | USA | | LEGHORN | MADDALENA |
| ELISE | NOR. | | HAIFA | P. SAID/VENICE. |
| ELORN | GR. | | BIZERTA | |
| EMPIRE CADET | BR. | | LEGHORN | |
| GAIN | " | | PIRAEUS | AUGUST/PIRAEUS/AUGUSTA |
| GANGES | " | | MARSEILLE. | |
| GARRICK | " | | SEA | GIB F/O. |
| GRANITE | " | | DONE | |
| HARBOUR | " | | CAS | DONE/BIZERTA/PIRAEUS/P. SAID. |
| HOMESTEAD | " | | NAPLES. | |
| JET | " | ETA 13/9 | SEA | AUGUSTA/ANCONA/VENICE/NEW YORK. |
| NEPTUNE | " | ETA 10/9 | SEA | P. SAID/ADADAN. |
| NUGGETT | " | | MARSEILLES | P. DE DOUC. |
| RUSSELL | " | | GIB | NAPLES/PIRAEUS. |
| SATURN | " | | DAR | |
| ERINNA | DUT. | | SEA | P. SAID. |
| EVITA | NOR. | | P. SAID | BAHREIN |
| F.H. HILLMAN | USA | | HAIFA | |
| FRANCHECOMPTE | FR. | | GIB | U.K. |
| FRONTENAC | NOR. | | SEA | ADADAN |

Until further.....

59

Declassified E.O. 12356 Section 3.3/NND No. 785021

Declassified E.O. 12356 Section 3.3/NND No. 785021

4. TANKERS continued.

| | | | | |
|---|---|---|---|---|
| FULGOR | IT | | [illegible] | |
| G.C. DROVES | NOR. | | [illegible] P/O. | |
| GABONNE | NOR. | | [illegible] | ADADAN |
| GAUCER | US. | | [illegible] | |
| GULF GEM | " | ETA 26/9 | SEA | ARUBA. |
| PRINCE | " | | TARANTO | |
| INDIANA | USA | ETA [illegible]/9 | SEA | ARUBA. |
| ISTANBUL | TU. | | SEA | HAIFA. |
| JAMES ISLAND | USA | | SEA | ARUBA. |
| JOSIAH C. HOLLAND | USA | | NAPLES | ARUBA. |
| LAC TCHAD | FR. | | ORAN | MARSEILLES. |
| CHARBON | " | | SEA | TOULON |
| NOIR | " | | BIZERTA | |
| PAVIN | " | ETA 13/9 | SEA | MARS. |
| TONEESAP | " | | BIZERTA | AUGUSTA/DUBROVNIK/SPLIT. |
| LA DROME | " | | SEA | P. DE BOUC |
| LANCROMA | | | AUGUSTA. | |
| LAURANT MEEUS | NOR. | | P. SAID. | |
| LE MEKONG | GR. | | ANCONA | TAIGETE/VENICE. |
| LIMOUSIN | FR. | | MARSEILLES. | |
| LUCULUS | [illegible] | | [illegible] | |
| LUMINETTA | [illegible] | | [illegible] | |
| MARASSAS | USA | | TOULON | |
| MARPESSA | DUT. | | [illegible] | |
| MARNE | | | [illegible] | |
| MEUSE ARGONNE | USA | | [illegible]ILLES | ARUBA |
| MORTON PRINCE | " | ETA 26/9 | | GIB P/O. |
| MOSES CLEAVELAND | " | | [illegible]ILLES. | |
| MOTNIX | FR. | | [illegible] | |
| MYRIEL | FR. | | | |
| NAEPRITE | [illegible] | | VENICE | |
| NEWMARKET | USA | | SEA | GIB/ARUBA. |
| NIKE | [illegible] | | P. SAID. | |
| NORDEM | NOR. | | SEA | P. SAID. |
| NORTH STAR | PAN. | | NAPLES. | |
| NORSOL | NOR. | ETA 19/9 | SEA | P. SAID. |

| | | | | |
|---|---|---|---|---|
| LAC TCHAD | FR. | | [illegible] | TOULON |
| CHARDON | " | | SEA | |
| NOIR | " | | DIXERTA | |
| PAVIN | " | ETA 13/9 | SEA | MARS. |
| TONNESAP | " | | DIZERTA | AUGUSTA/DUBROVNIK/SPLIT. |
| LA DROME | " | | SEA | P. DE BOUC |
| LANCROMA | | | AUGUSTA. | |
| LAURANT MEEUS | NOR. | | P. SAID. | |
| LE MEKONG | GR. | | ANCONA | TAIGETE/VENICE. |
| LEMOUSIN | FR. | | MARSEILLES. | |
| LUCULUS | DR. | | [illegible] | |
| LUMINETTA | DR. | | [illegible] | |
| MANASSAS | USA | | TOULON | |
| MARPESSA | DUT. | | [illegible] | |
| MARNE | | | [illegible] | |
| MEUSE ARGONNE | USA | | [illegible]ILLES | ARUBA |
| MORTON PRINCE | " | ETA 26/9 | | GIB F/O. |
| MOSES CLEAVELAND | " | | [illegible]ILLES. | |
| MOTRIX | FR. | | [illegible]D. | |
| MYRIEL | FR. | | [illegible] | |
| NASPRITE | DR. | | VENICE | |
| NEWMARKET | USA | | SEA | GIB/ARUBA. |
| NIKE | SW. | | P. SAID. | |
| NORDEM | NOR. | | SEA | P. SAID. |
| NORTH STAR | PAN. | | NAPLES. | |
| NORSOL | NOR. | ETA 19/9 | SEA | P. SAID. |
| OCTANE | DR. | | MARSEILLES. | |
| OPALIA | " | | ALEX. | |
| ORION | NOR. | | VENICE. | |
| OVULA | DUT. | | P. SAID F/O. | |
| PACIFIC | PAN. | | MALTA. | |
| PALO DURO | USA | | MALTA. | |
| PHANTOM HILL | USA | | ORAN | P. SAID. |
| PIT RIVER | " | | MARSEILLES | |
| PO | DR. | | [illegible]HORN F/O. | |
| POZARICA | IT. | | [illegible]HORN | |
| PROMISE | NOR. | | [illegible]EUS. | |
| RATON PASS | USA | | SEA | GIB/ARUBA. |
| RONDINE | IT. | | [illegible]RN. | |
| RIGH MOUNTAIN | | ET A13/ | [illegible] | AUGUSTA/GIB/ARUBA. |
| SALUTA | | | [illegible] | U.K. |
| SALVELINO | | | [illegible]AID. | |
| SAN VENANCIO | DR. | | [illegible]AID | ABADAN |
| SCHULKILL | USA | | [illegible]LES. | |
| [illegible] | DR. | | [illegible]ANTO | |
| [illegible] | NOR. | | [illegible] | |

58

Declassified E.O. 12356 Section 3.3/NND No. 785021

4. TANKERS continued.

| | | | | |
|---|---|---|---|---|
| SELVAG CALCUTTA | | | | |
| STAD MADRID | DUT. | | GEL. | |
| STORKLINDEN | NOR. | | SEA | P. SAID/ADEN. |
| STREK | | NOR | SEA | GE. P/C. |
| SUDERHOLM | NOR. | | NAPLES | ALEXANDRIA. |
| SUNSET | UK. | | UNITED. | |
| | | | | |
| TEAWOOD | UK. | | P. SAID. | |
| TAIGETE | IT. | | AEGEAN | |
| TILL | DUT. | | P. SAID | ADEN. |
| | | | | |
| VACPORT | UK. | | NAPLES. | |
| VALLENCE | USA | | GE | CEYLON. |
| VALLENOS. | UK. | | P. SAID | SUEZ. |
| VAR | | GR. | | PIRAEUS. |
| VEGA | NOR. | NTL 21/9 | GEL. P/C | |
| | | | | |
| WAR ZEPHYR | UK. | NTL 12/9 | SEA | P. SAID/ADEN. |
| W.R. ERIKSEN | SW. | | GE. | |
| | | | | |
| YANKEE ARROW | USA | | MARSEILLES. | |
| YELNOY | UK. | | CASA. | |
| Y. 72 | USA | | MARSEILLES. | |
| 74 | | | CASA | |
| 76 | | | LEGHORN | |
| 79 | | | SEA | NAPLES/AJACCIO/MARSEL. |
| 80 | | | AJACCIO | |
| 92 | | | SALONIKA | |
| 95 | | | LEGHORN | |
| 96 | | | PIRAEUS | TARANTO |
| 97 | | | VARI | AUGUSTA/VARI |
| 98 | | | SALONIKA | |
| 99 | | | BRINDISI | TARANTO/PIRAEUS. |

5. CONSTANSE SAILING.

| | | | | |
|---|---|---|---|---|
| ALCYONE | UK. | A.S.I.S. | GE. | |
| ANTIOS NICOLAOS | " | | ARGOS. | |
| ARIS MESSINIS | GR. | | VENICE | VENICE/VENICE. |
| ATHOS | UK. | A.S.I.S. | ARGO. | |
| ATOS | PAN | " | P. SAID. | |
| AUDACE | NOR. | STORES | SEA | MALTA. |
| AVON COAST | | | NAPLES | PIRAEUS |

26

Declassified E.O. 12356 Section 3.3/NND No. 785021

| | | | | |
|---|---|---|---|---|
| VAR | | GR. | | |
| VERA | NOR. | ETA 21/9 | GIB. F/O | |
| WAR BHARATA | BR. | ETA 12/9 | SEA | P. SAID/ABADAN. |
| W.R. LUNDGREN | SW. | | GIB. | |
| YANKEE ARROW | USA | | MARSEILLES. | |
| YEARBY | BR. | | CASA. | |
| Y. 72 | USA | | MARSEILLES. | |
| 74 | | | CASA | |
| 76 | | | LEGHORN | |
| 79 | | | SEA | NAPLES/AJACCIO/NAPLES. |
| 80 | | | AJACCIO | |
| 92 | | | SALONIKA | |
| 95 | | | LEGHORN | |
| 96 | | | PIRAEUS | TARANTO |
| 97 | | | BARI | AUGUSTA/BARI |
| 98 | | | SALONIKA | |
| 99 | | | BRINDISI | TARANTO/PIRAEUS. |

5. COASTWISE SHIPPING.

56

| | | | | |
|---|---|---|---|---|
| ADJUTANT | BR. | A.S.I.S. | GIB. | |
| AGHIOS NICOLAOS | " | | ANCONA | |
| AIS GEORGIS | GR. | | VENICE | BARI/VENICE. |
| ANGELO | BR. | A.S.I.S. | ALEX. | |
| ATID | PAN | " | P. SAID. | |
| AUDUN | NOR. | STORES | SEA | NORWAY. |
| AVON COAST | | | NAPLES | TRIESTE |
| BENJAMIN TAY | BR. | | BARI | |
| BORGHOLM | NOR. | | CAGLIARI | TARANTO/CROTONE/PIRAEUS/SALONIKA. |
| BRUSE JARL | NOR. | | BARI | TRIESTE |
| BUST | " | ETA 14/9 | SEA | SFAX. |
| CANTAKEIT | BR. | | CAGLIARI. | |
| CERION | " | | M.E. | |
| CHLORIS | " | PETROL | TRIESTE | BARI |
| CISNEROS | " | | BRINDISI | TARANTO |
| CORFIRTH | " | | LEGHORN | |
| STAR | " | PETROL | TARANTO | BARI/PIRAEUS. |
| CRACKSHOT | " | STORES | ORAN | |
| CRISTA | " | | P. SAID | ALEX F/O. |
| DARIEN II | POL. | STORES | MALTA | CAGLIARI/MALTA. |
| DESTRO | BR. | | ALEX. | |
| DISPENSER | | | MARSEILLES. | |
| DON | NOR. | STORES | MALTA | ANCONA. |
| DUX | | | ALEX. | |

continued COASTWISE SHIPPING.

Declassified E.O. 12356 Section 3.3/NND No. 785021

Declassified E.O. 12356 Section 3.3/NND No. 785021

5. ON SEWORE SHIPPING continued.

| | | | |
|---|---|---|---|
| DAPHNE ADAM | [illegible] | | [illegible]/BALAKLAVA/VOLOS/ARC F/O. |
| ATTAL | " | | [illegible]/THESSTE |
| BROOK | DK. | | NAPLES. MALTA. |
| CAT | " | | ALEX. |
| ETHEL | " | | HAIFA |
| PATTERN | " | | GE. |
| TERN | " | STEAM | PIRAEUS. |
| ELPIS | GR. | | PIRAEUS. |
| ESTHER | " | STONES | TARANTO |
| ESSALETT | UK. | | P. SAID. |
| FAIR | NOR. | | TARANTO |
| FLAVESTIE | [illegible] | L.S.,L.S., | MALTA. |
| FLORA MORAKOS | GR. | | K/VALLA/VOLOS. |
| FLORE CORINTH | GR. | | ALEX. |
| GALWAY COAST | UK. | | [illegible]/THESSTE |
| GOLDEN MEADOW | " | | P. SAID. |
| GREVILLE | " | | MESSINA /ANCONA. |
| HAKE II | U. | | ATH. NAPLES/GENOA. |
| HERON | " | | ALEXD/BEIRUT. |
| HILDUR I | NOR. | | PIRAEUS |
| HOWLER WESTER | NOR | | SFAX |
| HUNGARIA | GR. | | [illegible]NGUIST |
| INGERTOR | GR. | PETROL | SAVE/THASOS. |
| ISAIS | GR. | | SEL/ALEX. |
| IVAN | YU. | | ST TROP. |
| JACOVOS | | | PIRAEUS |
| JUGO TOPLO | YU. | | [illegible]SE |
| KALAMOS | GR. | | ALEX. |
| KISTIL | U. | | [illegible] |
| KOSTA | " | | [illegible]UST |
| KOSTIANIS | " | | ALEX. GALATZ |
| LAINE | DAN. | | NAPLES/VOLOS/SALONICA. |
| LEK, VLORA | " | | NAPOLI/SETIF/ALG. |
| LOKE | NOR. | STEEL | [illegible] [illegible] |
| LUCILE | " | | NAPLES. |
| LYDIA | [illegible] | STONES | SFAX/MESSINA/TRIESTE. |
| MARIELL | [illegible] | | [illegible]/SALONICA/VOLOS. |
| | | | NAPLES/TRIESTE |

55

| | | | |
|---|---|---|---|
| GALWAY COAST | DR. | | BRINDISI/TRIESTE |
| GOLDEN MEADOW | " | | P. SAID. |
| GREGALE | " | | MESSINA /LEGHORN. |
| HEDE II | DR. | | SEA NAPLES/ORAN. |
| HERON | " | | ALGIERS/NAPLES. |
| HILDUR I | NOR. | | PIRAEUS |
| HJALMAR WESSEL | NOR | | SFAX |
| HINDSHULM | GR. | | BRINDISI |
| INGERTRE | GR. | PETROL | BARI/PIRAEUS. |
| IRIS | DR. | | SEA/ALEX. |
| IVAN | YS. | | SIBENIK |
| JACOVUS | | | PIRAEUS |
| JURKO TOPIC | YS. | | BRINDISI |
| KALARAND | DR. | | ALEX. |
| KISTNA | DR. | | M.E. |
| KNOLL | " | | BRINDISI |
| KWAIGANG | " | | ALEX. GREECE |
| LINGE | DUT. | | NAPLES/VOLOS/SALONIKA. |
| LIKA MAERSK | " | | MONOPOLI/SPLIT/BARI. |
| LOKE | NOR. | STORES | BARI TRIESTE |
| LUBLIN | " | | NAPLES. |
| LYMINGE | DR. | STORES | SEA/ANCONA/VENICE. |
| MAKEPJELL | NOR. | | BARI/SALONIKA/VOLOS. |
| MANOULA | | | NAPLES/TRIESTE |
| MARGARITA | | | ALEX. |
| MARIT MAERSK | NOR. | | ALEX/TRIESTE/HEEL |
| MARVIA | DR. | | PORT IGLIOMI |
| MARY CLAYRE | " | STORES | NAPLES. |
| MEROE | " | | SUEZ |
| MIRANDA | " | | ALEX. |
| MORIALTA | " | | ALEX. |
| MOSNA | NOR. | | NAPLES/ALEX. |
| MOTIA | DR. | | SEA/NAPLES/GALLIPOLI/NAPLES. |
| NARWHAL | DUT. | ETA 18/9 | SEA AVONMOUTH |
| ORION | | | P. SAID/TARANTO. |
| ORKLA | DR. | | CROTONE/PIRAEUS/SALONIKA. |
| OUSEL | " | | GIB/HUELVA/U.K. |
| PALEMEM | DR. | STORES | SEA/NAPLES. |
| PALERMO | " | ETA 13/9 | SEA/BRINDISI |
| PALOPO | DUT. | | BENGHAZI. |

continued COASTWISE SHIPPING.

55

Declassified E.O. 12356 Section 3.3/NND No. 785021

5. COASTWISE SHIPPING continued.

| | | |
|---|---|---|
| PINZON | YS. | ALEX. |
| SALVORE | IT. | TRIESTE/[illegible]/TRIESTE. |
| SERULA | DR. | SALONIKA |
| SHURA | " PETROL | SEA/[illegible]/[illegible]. |
| SIDI IFNI | " | MESSINA. |
| SOLIN | YS | SIMENIK/[illegible] |
| STAR | " STORES | SALONIKA/P. SAID. |
| SUNLEY | BR./A.S.I.S. | NAPLES. |
| SUTHERLAND | DR. | SEA/ALEX/[illegible]. |
| SVANHOLM | " | ALGIERS. |
| SWITZERLAND | DR. | MESSINA. |
| TAGUS | POL. | MARSEILLES. |
| TAUTRA | NOR.STORES | SFAX/NORWAY. |
| THIRASIA NOMIKOS | GR. | SEA/ALEX. |
| TORE JARL | NOR. STORES | VENICE/TRIESTE. |
| TRAJANUS | DUT. | SFAX. |
| TURRIDU | | SEA/TARANTO/MALTA |
| VILLE BOAS | POL. | MARSEILLES/P. DE DOUC. |
| WOODLARK | DR, A.S.I.S. | P. SAID. |
| ZAAN | DUT. PETROL | BARI PREVEZA/BARI/F/O. |
| ZEIL | DR. | BRINDISI. |

CONTINUED FRENCH SHIPS.



Declassified E.O. 12356 Section 3.3/NND No. 785021

Declassified E.O. 12356 Section 3.3/NNB No. 785021

PAGINATION INCORRECT -

FILMED AS FOUND

6. FRENCH SHIPS.

| | | |
|---|---|---|
| AGEN | DAKAR | |
| AISNE | [illegible] | |
| AUGUSTINE LE DORGNE | [illegible] | |
| BIENVILLE | [illegible] | BOSTON |
| CANTAL | [illegible] | |
| CAP CANTIN | [illegible] | |
| CAP EL HANK | [illegible] | |
| FAGNET | [illegible] | ALGIERS |
| FALCON | [illegible] | |
| CAPITAINE ST. MARTIN | CASA | |
| CARTHAGE | MARS. | SETE |
| CAUDEBEC | ALGIERS. | |
| CENS | MARS. | |
| CAVENNES | SEA | NAPLES. |
| CHATEAU LA TOUR | C. VECCHIA | |
| CHELMA | ORAN | |
| CIMITERRE | ALGIERS | |
| COMMANDANT DOUISE | ALGIERS | |
| DJEBEL AURES | MARS. | |
| ESPERANCE | MARS. | |
| ENSEIGNE MATIE ST. GERMAIN | NEMOUR | |
| FORFAIT | MARS/AJACCIO | |
| FINISTERRE | TOULON | |
| FLORIDA | SEA | SFAX |
| FORT DE TROYAN | CASA | |
| [illegible] | MARS. | |
| GABRIELLE GUIST'HAU | [illegible] | |
| GALLIUM | MARS. | |
| GOV. GEN. LEPINE | TUNIS | |
| GRAND QUEVELLY | MARS. | SETE |
| HOGGAR | MARS. | |
| JAMAIQUE | [illegible] | |
| JEAN SCHLAFFING | [illegible] | PHILLIPEVILLE |
| JOSEPHINE LE DORGNE | [illegible] | |
| JULES VERNE | [illegible] | |
| JOUTOUBIA | [illegible] | |
| KRISTEL | ALGIERS | |
| LACYDON | ALGIERS | |
| LE TRAIT | [illegible] | |
| LE ZERAMNA | ALGIERS | |
| LES ISSERS | ALGIERS | |
| MAGHREB | CASA | |
| MARIE LOUISE DE DORGNE | ORAN | |
| MARRAKECH | CASA | |
| MATELOTS PILLIEN ET PEYRAT | CASA. | |
| MECANICIEN MOULEE | MARS | PORT ST. LOUIS |
| MEDIE II | DAKAR | |
| NANGREEN | SFAX | ORAN |

Declassified E.O. 12356 Section 3.3/NND No. 485021

| | | |
|---|---|---|
| DJEDEL AURES | MARS. | |
| ESPERANCE | MARS. | |
| ENSEIGNE MATIE ST. GERMAIN | NEMOUR | |
| FORFAIT | MARS/AJACCIO | |
| FINISTERRE | TOULON | |
| FLORIDA | SEA | SFAX |
| PORT DE TROYAN | CASA | |
| ARCHAMBAULT | MARS. | |
| GABRIELLE GUIST'HAU | [illegible] | |
| GALLIUM | MARS. | |
| GOV. GEN.LEPINE | TUNIS | |
| GRAND QUIVELLY | MARS. | SETE |
| HOGGAR | MARS. | |
| JAMAIQUE | [illegible] | |
| JEAN SCHLAFFINO | [illegible] | PHILLIPEVILLE |
| JOSEPHINE LE BORGNE | [illegible] | |
| JULES VERNE | ALGIERS | |
| JOUTOUDIA | MARS. | |
| KRISTEL | ALGIERS | |
| LACYDON | ALGIERS | |
| LE TRAIT | [illegible] | |
| LE ZERAMNA | ALGIERS | |
| LES ISSERS | ALGIERS | |
| MAGHREB | CASA | |
| MARIE LOUSE DE BORGNE | ORAN | |
| MARRAKECH | CASA | |
| MATELOTS PILLIEN ET PEYRAT | CASA. | |
| MECANICIEN MOULEE | MARS | PORT ST. LOUIS |
| MEDIE II | DAKAR | |
| NANCREEN | SFAX | ORAN |
| NOTRE DAME D'AFRIQUE | MARS. | |
| PARAME | TUNIS | |
| PROCIDA | TAMARKA | |
| PROSPER SCHLAFFINO | ALGIERS | |
| PROVIDENCE | MARS. | |
| RICHEBOURG | MARS | |
| SCHLAFFINO FRERS | FINISTERRE | |
| SIDI AISSA | ALGIERS | |
| SIDI BRAHIM | MARS. | |
| STRASBOURGEOIS | MARS | SETE |
| TOMBOUCTOU | MARS. | |
| VAL DE LA HAYE | MARS. | |
| VILLE DE'AJJACIO | [illegible] | |
| D'AMIENS | [illegible] | |
| DE BASTIA | [illegible] | |
| DE BOUGIE | [illegible] | SETE |
| DJIDJELLI | [illegible] | |
| [illegible] | [illegible] | |

52

Declassified E.O. 12356 Section 3.3/NND No. 785021

7. ITALIAN SHIPS.

LIBERTY SHIPS

| | | |
|---|---|---|
| ALMIBORA | BRINDISI | RUNNING SERVICE |
| ANDALUSIA | TARANTO | EXPECTED 13/9 |
| ANDREA GRITTI | SUEZ NEW YORK | |
| ANGELINA | NAPLES/TRIPOLI/NAPLES | |
| ASSUNZIONE | TARANTO | " |
| CHIESA | TARANTO | " |
| EDERA | SPAN | |
| ORAZIO | BRINDISI | DANI |
| MT IDDEN | ALEX. | |
| SPINOZA | TARANTO | REPAIRS |
| UGOLINO | B. COAST AFRICA | |
| VOLODIA | DANI | REPAIRS REQUIRED |

TANKERS.

| | | |
|---|---|---|
| ARGENTINA (W. Carrier) | NAPLES | |
| CHIESO | NAPLES | |
| DORIA C. | TARANTO | REPAIRS REQUIRED |
| ISONZO (W. Carrier) | ADI | |
| LEVANTE | ADI | |
| NETTUNO | NAPLES/NEW YORK | NO. 1&2 TANKING |
| OLTENIO | GE | DE GAZ |
| PRIAMO | NAPLES | |
| ROSOLINO | NEWYORK | |
| SESIA (W. Carrier) | NAPLES | |
| SIRTALA | BRINDISI | |
| T. ANCHISE(W. Carrier) | TARANTO | |
| TARVISIO | CAGA | |
| UGO MICHELLI | TORRETA | REPAIRS |
| ULANO | TARANTO | REPAIRS REQUIRED |
| UL JESSALA | TARANTO | |
| VITTORINO ZANETTI. | NAPLES. | READY APRI |

CARGOES.

| | | |
|---|---|---|
| ACHACOIA | NAPLES | |
| BOSCHILA (Roster) | TARANTO | LOAD |
| ANTONIA CONTARINI | NAPLES/BRINDISI | |
| ANNA CAPINO | TARANTO | REPAIRS |
| APUSIA | VENICE/ADRI | |
| ARIEL | NAPLES | REPAIRS |
| LUCCARA (Now S.S.DIANA) | BRINDISI | ATLANTIC FERRY |
| CAPODOGLIO | CAGLIARI | |
| CITTA D'ALESSANDRIA | NICE | |
| CORFU (Now S.S. KITHONIA) | VS.MALTA | |

5.0

Declassified E.O. 12356 Section 3.3/NND No. 785021

TANKERS.

| | | |
|---|---|---|
| ANGERELLA (W. Carrier) | NAPLES | |
| CHERSO | NAPLES | |
| DORA C. | TARANTO | REPAIRS REQUIRED |
| ISTRIA (W. Carrier) | BARI | |
| LEVANTE | BARI | |
| NETTUNO | NAPLES/LEGHORN | FOR DRY DOCKING |
| OLTENIO | CIL | DAMAGED |
| PROMETEO | NAPLES | |
| ROSOLINE | LEGHORN | |
| SESUA (W. Carrier) | NAPLES | |
| SIRTICA | BRINDISI | |
| T. TAGLIENTO(W. Carrier) | TARANTO | |
| TARVISIO | CASA | |
| UGO FIORELLI | LIBERTA | REPAIRS |
| URANO | TARANTO | REPAIRS REQUIRED |
| UL JESSARA | TARANTO | |
| VITTORINO ZANICHON. | BARI. | SPLIT/BARI |

COASTERS.

| | | |
|---|---|---|
| ACITACCIA | NAPLES | |
| ACCILLA (Reefer) | TARANTO | MALTA |
| ANDREA CONTARINI | NAPLES/PIOMBINO | |
| ANNA CAPINO | TARANTO | REPAIRS |
| APULIA | VENICE/BARI | |
| ARSIA. | NAPLES | REPAIRS |
| BUCCARA (Now S.S.DRAKE) | BRINDISI | ADRIATIC FERRY |
| CAVALIDOGLIO | CAGLIARI | |
| CITTA D'ALESSANDRIA | NICE | |
| COMPU (Now S.S. MILAZZONOVA) YS. | MALTA | |
| CAPO MELE | GENOA | |
| COSTANTE C. | NAPLES/GENOA | |
| CORA C. | CAGLIETTA | |
| CURCLA (Now S.S.NICOLA) YS. | BRINDISI(W. Carrier) | |
| COSTANZA F. | NAPLES | |
| DONGIO | CAGLIETTA | REPAIRS REQUIRED |
| DUILIO (Now S.S. DUILIO) YS. | TARANTO | BRINDISI TO RELOAD FOR VENICE |
| ESTELLA CROCE | VENICE | |
| FANNY TRUNNER | BARI/PREVEZA | |
| GERMANINO (Schooner) | CAGLIETTA | |
| GAETA | TARANTO | |
| GIANPOLA | MALTA | |
| GLORIA C. | BARI | REPAIRS REQUIRED |
| GOVGLAM | BARI | |
| ESPERATORE | TARANTO. | |

Italian Ships continued.....

Declassified E.O. 12356 Section 3.3/NND No. 785021

Declassified E.O. 12356 Section 3.3/NND No. 785021

7. ITALIAN SHIPS continued.

COSTERS continued

| | | |
|---|---|---|
| ISONZA | PIRAEUS/NAPLES. | |
| ITU | PIOMBINO | |
| LANGANO | C. VECCHIA | (Shuttle) |
| LAURANIA | SPLIT | |
| LETIZIA | TRAPANI | PANTELLARIA/SYRACEUSE/AUGUSTA |
| MARIE DELLA CANTENA | PALERMO | (Schooner) |
| MESSINA | GALLIPOLI | |
| MISON | SAVONA | |
| MONTE CUCCO | MARSEILLES | |
| GRAPPA | TRIESTE | |
| MOTIA | BRINDISI | BARI/VENICE |
| NERVO | NAPLES | |
| NIAOVA LUNA | NAPLES. | |
| PALOPA (M.W.T.) | PATRAS | PREVEZA |
| PALLADE | DURAZZO/BRINDISI. | |
| PELAGOSA | PIOMBINO | |
| PERTUSOLA | GIB/LISBON. | |
| POLA | FARAGOSTA | |
| POMONA | NAPLES. | |
| QUAROLA | AUGUSTA | |
| RAMPINO | LEGHORN | |
| RESURRECTIO | BRINDISI | REPAIRS REQUIRED |
| RINUCCI | SAVONA | |
| SAN ANDREA | BRINDISI | (Schooner) |
| DRINA | ORAN | |
| GUISEPPE | ORTONA | |
| SANTA ANDREA | ANCONA | |
| CHIARA | GALLIPOLI | NAPLES/SAVONA OR GENOA |
| SALVORE | VENICE | |
| SENIO (Collier) | LEGHORN | (For drydocking) GAETA/SAN ANTIOCCO |
| SIRIO | NAPLES. | |
| SERBIN YS. | BARI | |
| SOLIN YS. | SPLIT | |
| SYLVIA STARTITA | BRINDISI | |
| SORRENTIO(Hospital Carrier) | TARANTO. | |
| TERESA | VENICE | |
| TERESA SCHIAFFINO | CAGLIARI | |
| [illegible] | VENICE | NAPLES. |

49

| | | |
|---|---|---|
| MISON | SAVONA | |
| MONTE CUCCO | MARSEILLES | |
| GRAPPA | TRIESTE | |
| MOTIA | BRINDISI | BARI/VENICE |
| NIRVO | NAPLES | |
| NUOVA LUNA | NAPLES. | |
| PALOMA (M.W.T.) | PATRAS | PREVEZA |
| PALLADE | DURAZZO/BRINDISI. | |
| PELAGOSA | PIOMBINO | |
| PERTUSOLA | GIB/LISBON. | |
| POLA | PALERMO | |
| POMONA | NAPLES. | |
| QUARCLA | AUGUSTA | |
| RASPINO | LEGHORN | |
| RESURECTIO | BRINDISI | REPAIRS REQUIRED |
| RIMUOCI | SAVONA | |
| SAN ANDREA | BRINDISI | (Schooner) |
| DRINA | ORAN | |
| GUISEPPE | ORTONA | |
| SANTA ANDREA | ANCONA | |
| CHIARA | GALLIPOLI | NAPLES/SAVONA OR GENOA |
| SALVORE | VENICE | |
| SENIO (Collier) | LEGHORN | (For drydocking) GAETA/SAN ANTIOCCO |
| SIRIO | NAPLES. | |
| SERBIN YS. | BARI | |
| SOLIN YS. | SPLIT | |
| SILVIA STARTITA | BRINDISI | |
| SORRENTIO(Hospital Carrier) | TARANTO. | |
| TERESA | VENICE | |
| TERESA SCHIAFFINO | CAGLIARI | |
| TUNISINO | VENICE | NAPLES. |
| ULLANO | LEGHORN | |
| VIOLANTE | VENICE. | |



Declassified E.O. 12356 Section 3.3/NND No. 785021

ISSUE No. 366

7th September, 1943.

MEDITERRANEAN SHIPPING INTELLIGENCE ROOM

MERCHANT SHIPPING STAFF

Telephones: Navy 3
Navy 49

2ND FLOOR, NAVY HOUSE, NAPLES.



Declassified E.O. 12356 Section 3.3/NND No. 785021

MEDITERRANEAN SHIPPING INTELLIGENCE ROOM

MERCHANT SHIPPING STATE

Telephones: Navy 3
Navy 49

2ND FLOOR, NAVY HOUSE, NAPLES.

48

5051

Declassified E.O. 12356 Section 3.3/NND No. 785021

Declassified E.O. 12356 Section 3.3/NND No. 785021

1. PERSONNEL SHIPS.

| SHIP | | E.T.A. | | FOR |
|---|---|---|---|---|
| ADM. E.W. ANDERLE | USA | | SEA | CRISTOBAL |
| W.L. CAPPS | " | ETA. [illegible] | SEA | MARSEILLES |
| ANDES | BR | | SEA | GIB/U.K. |
| ANTILOCHUS | " | ETA. 10/[illegible] | SEA | P.SAID/COLOMBO/INDIA. |
| ASCANIA | " | | KALYMNOS | |
| ASCANIUS | " | | TARANTO | P.SAID/KARACHI |
| BANFORA | BR | | P.SAID | |
| BATORY | " | | TOULON | |
| CANADA | FR | | ALGIERS | |
| CAPETOWN CASTLE | BR | ETA. [illegible]/9 | SEA | TARANTO/P.SAID |
| DAVID C. SHANKS | USA | | MARSEILLES | |
| DEVONSHIRE | BR | | M.E. | |
| DOMINION MONARCH | " | | SEA | P.SAID |
| EASTERN PRINCE | BR | | SEA | GIB. |
| EMPIRE PATROL | " | | [illegible] | |
| REGENT | " | | [illegible] | CALCUTTA |
| ERIDAN | FR | | [illegible] | |
| FRANCONIA | BR | | SEA | ALGIERS/GIB/U.K. |
| FRED. C. AINSWORTH | USA | | MARSEILLES | NEW YORK |
| GEN. GEORGE O. SQUIRES | USA | | MARSEILLES | |
| H.F. HODGES | " | | [illegible] | BOSTON |
| HARRY TAYLOR | " | | MARSEILLES | |
| HUGH L. [illegible] | " | ETA. 10/[illegible] | SEA | GIB/P.SAID/CALCUTTA |
| J.H. BRECKINRIDGE | " | | [illegible] | BARI |
| J.H. McCRAE | " | ETA. 1[illegible]/[illegible] | SEA | P.SAID |
| LEROY ELTINGE | " | | SEA | GIB/NORFOLK |
| M.H. STEWART | " | | MARSEILLES | |
| M.C. MEIGS | " | | SEA | RIO DE JANEIRO |
| OSWALD H. ERNST | " | | NAPLES | CRISTOBAL |
| W. RICHARDSON | " | | MARSEILLES | BOSTON |
| WM. F. HASE | " | ETA. [illegible] | | GIB/CALCUTTA |
| WM. H. BLACK | " | | SEA | P.SAID/CALCUTTA |
| GRIPSHOLM | SW | | | |

| | | | | |
|---|---|---|---|---|
| PANAMA | BR | | P.SAID | |
| PATORY | " | | TOULON | |
| CANADA | FR | | ALGIERS | |
| CAPETOWN CASTLE | BR | ETA. 8/9 | SEA | TARANTO/P.SAID |
| DAVID C. SHANZE | USA | | MARSEILLES | |
| DEVONSHIRE | BR | | M.E. | |
| DOMINION MONARCH | " | | SEA | P.SAID |
| EASTERN PRINCE | BR | | SEA | GIB. |
| EMPIRE PATROL | " | | NAPLES | |
| REGENT | " | | P.SAID | CALCUTTA |
| ERIDAN | FR | | TOULON | |
| FRANCONIA | BR | | SEA | ALGIERS/GIB/U.K. |
| FRED. C. AINSWORTH | USA | | MARSEILLES | NEW YORK |
| GEN. GEORGE O. SQUIRES | USA | | MARSEILLES | |
| H.F. HODGES | " | | SEA | BOSTON |
| HARRY TAYLOR | " | | MARSEILLES | |
| HUGH L. SCOTT | " | ETA. 10/9 | SEA | GIB/P.SAID/CALCUTTA |
| J.H. BRECKINRIDGE | " | | SEA | BARI |
| J.H. McRAE | " | ETA. 15/9 | SEA | P.SAID |
| LEROY ELTINGE | " | | SEA | GIB/NORFOLK |
| M.B. STEWART | " | | MARSEILLES | |
| M.C. MEIGS | " | | SEA | RIO DE JANEIRO |
| OSWALD H. ERNST | " | | NAPLES | CRISTOBAL |
| W. RICHARDSON | " | | MARSEILLES | BOSTON |
| WM. P. HASE | " | ETA. 9/ | | GIB/CALCUTTA |
| WM. M. BLACK | " | | SEA | P.SAID/CALCUTTA |
| GRIPSHOLM | SW | ETA. 9/9 | SEA | NAPLES |
| HAI LEE | NOR | | NAPLES | REPAIRING |
| HIGHLAND PRINCESS | | | | |
| JAMAIQUE | FR | | MARSEILLES | |
| JOHAN DE WITT | DUT | ETA. 12/9 | SEA | P.SAID/BOMBAY |
| JOHN ERICSSON | USA | | MARSEILLES | |
| MARIGOT | FR | | MALTA | |
| MARINE DRAGON | USA | | NAPLES | LEGHORN |
| ROBIN | " | ETA. 9/9 | SEA | BOSTON |
| MARIPOSA | " | | MARSEILLES | |
| MATAROA | BR | ETA. 8/9 | SEA | HAIFA/ALEX. |
| MONARCH OF BERMUDA | " | ETA. 10/9 | SEA | FALMOUTH |
| MONTEREY | USA | | GIB. | HAMPTON ROADS |
| MOOLTAN | BR | | P.SAID | COLOMBO |
| PRINCESS KATHLEEN | BR | | CASTRO | |

Continued/ PERSONNEL SHIPS .....

47

Declassified E.O. 12356 Section 3.3/NND No. 785021

1. PERSONNEL SHIPS - Contd.

| | | | |
|---|---|---|---|
| SANTA MARIA | UK. | MARSEILLES | |
| SCYTHIA | UK | GIB. | |
| SEA BEACH | USA | HAIFA | P.SAID/ INDIA |
| SAIL | " | MARSEILLES | |
| SEDEN | " | MARSEILLES | |
| SCAMP | " | SEA | NEW YORK |
| SESTRIERE | IT | NAPLES | NAPS/ALGIERS |
| STERLING CASTLE | UK. | P.SAID | FALMOUTH |
| STRATHMORE | " | HAIFA | |
| VILLE D'ORAN | FR | SEA | P.SAID |
| VULCANIA | IT | TRIESTE | TARANTO/NAPLES |
| WAKEFIELD | USA | MARSEILLES | BOSTON |
| WINCHESTER CASTLE | UK | TARANTO | P.SAID |

2. HOSPITAL SHIPS.

| | | | |
|---|---|---|---|
| ALGONQUIN | USA | MARSEILLES | |
| ATLANTIS | GR. | NAPLES | U.K. |
| DORSETSHIRE | L. | P.SAID | |
| ERNEST KINGS | USA | GIB. | NEW YORK |
| FREIBURG | GR | NAPLES | PIRAEUS |
| MAINE | USA | HAIFA | |
| PRINCIPESSA GIOVANNA | IT | GENOA | |
| TOSCANA | UK | GIB | |

Declassified E.O. 12356 Section 3.3/NND No. 785021

| | | | |
|---|---|---|---|
| WAKEFIELD | USA | MARSEILLES | BOSTON |
| WINCHESTER CASTLE | UK | TARANTO | P.SAID |

2. HOSPITAL SHIPS.

| | | | |
|---|---|---|---|
| ALGONQUIN | USA | MARSEILLES | |
| ATLANTIS | UK | NAPLES | U.K. |
| DORSETSHIRE | UK | P.SAID | |
| ERNEST HINDS | USA | GIB. | NEW YORK |
| FREIBURG | GR | BRINDISI | PIRAEUS |
| MAINE | UK | MALTA | |
| PRINCIPESSA GIOVANNA | UK | GENOA | |
| TOSCANA | UK | GIB. | NAPLES |

46

Continued/ MERCHANT & STORE SHIPS .....

Declassified E.O. 12356 Section 3.3/NND No. 785021

Declassified E.O. 12356 Section 3.3/NND No. 185021

3. MERCHANT & STORE SHIPS.

| | | | | |
|---|---|---|---|---|
| A.J. CERMAK | USA | | [illegible]EUS | SALONIKA/NAPLES P/O. |
| ADOLPH S. OCHS | DR | | [illegible] | MONTEVIDEO |
| AFRICAN PRINCE | " | ETA. [illegible]/9 | | P.SAID |
| AGIA VARVARA | GR | | [illegible]EUS | |
| ATHIR THASSALIN | " | | [illegible]EUS | |
| AKKA | SW | | | |
| ALBULA | " | | | |
| ALEX | DR | ETA. 9/9 | [illegible]EILLES | GIB/LISBON |
| ALEXANDER E. ANDERSON | USA | | | HORNILLO |
| GRAHAM BELL | " | ETA. 17/[illegible] | [illegible]ILLES | |
| J. JONES | " | | | NAPLES |
| ALFRED MOORE | " | ETA. 13/9 | [illegible] | ABADAN |
| ALLEN G. COLLINS | FR | | [illegible] | BRINDISI/DUBROVNIK/[illegible] |
| ALLERTON | DR | ETA. 25/9 | [illegible] | BARI/ANCONA/NAPLES P/O. |
| ALRESFORD | DR | | [illegible] | P.SAID/BOMBAY |
| AMBRIZ | PO | | NAPLES | |
| AMERICAN BANKER | USA | ETA. 10/9 | [illegible] | |
| FARMER | " | ETA. 15/9 | [illegible] | P.SAID |
| AMMIA | DR | | [illegible] | P.SAID/CALCUTTA |
| AMSTEL | DUT | | P.SAID | |
| AMOS KENDALL | USA | | [illegible] | |
| ANDRES HAMILTON | " | | [illegible] | BEIRUT |
| ANDREW FURUSETH | " | | [illegible] | BARI |
| MOORE | " | | [illegible] | |
| W. PRESTON | " | ETA. 12/9 | [illegible] | MARSEILLES |
| ARUISA | DUT | | [illegible]EILLES | |
| ATREUS | DR | | [illegible] | |
| AUGUSTUS P. LORING | USA | ETA. 15/9 | [illegible] | P.SAID |
| ST. GAUDENS | " | | [illegible] | MARSEILLES |
| AUSTIN DUNNING | " | | [illegible]ICE | |
| | | | [illegible]ILLES | |
| BADJESTAN | DR | | | |
| BALTEAKO | " | | | |
| BANGKOK II | " | | | |
| BANNER SEAH | USA | | [illegible] | GIB/DAKAR |
| BANTRIA | DR | | [illegible] | |
| BATON ROUGE | | | | LEROS/KARNNO/COS/[illegible]/ |
| BARON CANDOR | DR | | [illegible] | [illegible] |
| FAIRLIE | " | | | CEYLON |
| NAPIER | " | | | KARACHI |
| BETHVEN | " | | [illegible] | BARCELONA/GIB/U.K. |
| YARBOROUGH | " | | [illegible] | |

| | | | | |
|---|---|---|---|---|
| GRAHAM BELL | " | ETA.17/9 | [illegible] | NAPLES |
| J. JONES | " | | [illegible] | ABADAN |
| ALFRED MOORE | " | ETA.13/9 | SEA | BRINDISI/DUBROVNIK/NAPLES |
| ALLEN G. COLLINS | FR | | SEA | BARI/ANCONA/NAPLES F/O. |
| ALLERTON | DR | ETA.25/9 | SEA | P.SAID/BOMBAY |
| ALRESFORD | DR | | NAPLES | |
| AMBRIZ | PO | | GIB. | |
| AMERICAN BANKER | USA | ETA.10/9 | SEA | P.SAID |
| FARMER | " | ETA.15/9 | SEA | P.SAID/CALCUTTA |
| AMMLA | DR | | P.SAID | |
| AMSTEL | DUT | | HAIFA | |
| AMOS KENDALL | USA | | P.SAID | BEIRUT |
| ANDRES HAMILTON | " | | SEA | BARI |
| ANDREW FURUSETH | " | | CATA. | |
| MOORE | " | ETA.12/9 | SEA | MARSEILLES |
| W. PRESTON | " | | MARSEILLES | |
| ARUISA | DUT | | GIB. | |
| ATREUS | DR | | ISTANBUL | P.SAID |
| AUGUSTUS P. LORING | USA | ETA.15/9 | SEA | MARSEILLES |
| ST. GAUDENS | " | | VENICE | |
| AUSTIN DUNNING | " | | MARSEILLES | |
| BADJESTAN | DR | | [illegible] | |
| BALTEAKO | " | | [illegible] | |
| BANGKOK II | " | | [illegible] | GIB/DAKAR |
| BANNER SEAM | USA | | NAPLES | |
| BANTRIA | DR | | [illegible] | LEROS/KARNNO/COS/RHODES/ SCARPATA. |
| BATON ROUGE | | | P.SAID | CEYLON |
| BARON CAWDOR | DR | | [illegible] | |
| FAIRLIE | " | | | KARACHI |
| NAPIER | " | | SEA | BARCELONA/GIB/U.K. |
| RUTHVEN | " | | NAPLES | |
| YARDOROUGH | " | | ALGIERS | |
| BARTHOLOMEW [illegible]OLD | USA | | SPLIT | BARI/NAPLES F/O. |
| BEACONSFIELD | DR | | BARI | GIB. |
| BECKLEY SEAM | USA | | SEA | ORAN/HAMPTON ROADS |
| BENGLOE | DR | | TARANTO | |
| LAWERS | " | | P.SAID | |
| LEDI | " | | ALEX | |
| RINNES | " | | SEA | ISTANBUL |
| VANNOCH | " | | P.SAID | |
| BENITO JUAREZ | USA | | LEGHORN | ORAN/HAMPTON ROADS |
| BENJAMIN H. LATROBE | " | | ORAN | NEMOURS/ORAN/HAMPTON ROADS. |
| BERTRAM G. GOODHUE | " | ETA.18/9 | SEA | MARS/CARONTE. |
| BETELGEUSE | " | | ORAN | MARSEILLES |
| BETTY MAERSK | DA | | SEA | CASA |
| ZANE | USA | | NAPLES | |
| BIG FOOT WALLACE | " | | SALONIKA | VOLOS/IZMIR/FETHIEH |
| BIRKALAND | SW | | ISTANBUL | |
| BORELAND | " | | ANCONA | TRIESTE |
| BLUE RIDGE VICTORY | USA | | LE[illegible] | |
| BOOLONGENA | SW | | GIB | NEW YORK |
| BOOKER T. WASHINGTON | USA | | SEA | AUGUSTA |
| BRANDER MATTHEWS | " | ETA.8/9 | SEA | HAMPTON ROADS |
| BRET HARTE | " | | NAPLES | |

Continued/ MERCHANT [illegible] SHIPS.

Declassified E.O. 12356 Section 3.3/NND No. 785021

3. MERCHANT & STORE SHIPS - Contd.

| | | | | |
|---|---|---|---|---|
| CALANDA | SS | | SEA | GIB/GENOA |
| CALEB STRONG | USA | | MALTA | NAPLES F/O. |
| CAMPUS | DR | | SEA | GIB. |
| CAP EL HANK | FR | | MARSEILLES | SETE |
| CAPE DEALE | USA | | CASA. | HAMPTON ROADS |
| HAWKE | DR | | ORAN | FREETOWN |
| HENRY | USA | | NAPLES | |
| OLMO | " | | ALGIERS | |
| SANDY | " | | P.SAID | NEW YORK |
| TRAFALGAR | DR | | GENISAF | HAMPTON ROADS |
| WRATH | " | | GIB. | |
| CAPITAINE ARMAND | FR | | CASA. | |
| PAUL LE MERLE | " | | LISBON | U.K. |
| CARITAS | SW | | GIB. | LISBON |
| CARRILLO | USA | ETA.16/9 | SEA | NAPLES |
| CARSLOGIE | DR | | HUELVA | |
| CASSIUS HUDSON | USA | ETA.15/9 | SEA | HAMPTON ROADS |
| CATTERICK | | | SEA | CASA/DAKAR/FREETOWN |
| CEFN-Y-BRYN | DR | | ALGIERS | GENOA/ALGIERS |
| CELESTIAL | USA | | SEA | P.SAID/CALCUTTA |
| CELTIC MONARCH | DR | | NAPLES | C.VECCHIA/PIOMBINO |
| CHARLES A. McCUE | USA | | ORAN | CRISTOBAL/PACIFIC. |
| C. GLOVER | " | | NAPLES | CHARLESTON |
| COLBELL | " | ETA.16/9 | SEA | NAPLES |
| D. POSTON | " | | SEA | HAMPTON ROADS |
| GOODYEAR | " | | NAPLES | HAMPTON ROADS |
| W. WOLSTER | " | | SEA | PIRAEUS/SALONICA |
| CHERTSEY | DR | | CONSTANZA | GIB/FREETOWN F/O. |
| CHIEF OSCEOLA | USA | | CONSTANZA | NAPLES F/O. |
| CHILTON SEAM | " | ETA.23/9 | SEA | NAPLES |
| CITY OF DUNDEE | DR | | P.SAID | |
| HONGKONG | " | | P.SAID | |
| LANCASTER | " | | LISBON | F/O. |
| LEICESTER | " | | SEA | LIVERPOOL |
| CLAN CAMPBELL | " | | P.SAID | |
| CHISHOLM | " | ETA.18/9 | SEA | P.SAID |
| McIVER | " | | P.SAID | |
| McNAIR | " | | CONSTANZA | |
| CLYDE A. DUNNING | | | MARSEILLES | |
| COLLIS P. HUNTINGDON | USA | | SEA | GIB/CHARLESTON |
| COLORADO | " | | SEA | MARSEILLES |
| COMHURIYET | TU | | ISTANBUL | |
| CONCORDIA | DAN | | NAPLES | |
| [illegible] | DR | | P.SAID | |

Declassified E.O. 12356 Section 3.3/NND No. 785021

| | | | | |
|---|---|---|---|---|
| CAPITAS | USA | ETA. 16/9 | SEA | NAPLES |
| CARRILLO | DR | | HUELVA | |
| CARSLOGIE | USA | ETA. 13/9 | SEA | HAMPTON ROADS |
| CASSIUS HELSON | | | SEA | CAGA/DAKAR/FREETOWN |
| CATTERICK | DR | | ALGIERS | GENOA/ALGIERS |
| CEFN-Y-BRON | USA | | SEA | P.SAID/CALCUTTA |
| CELESTIAL | DR | | NAPLES | C.VECCHIA/PIOMBINO |
| CELTIC MONARCH | USA | | ORAN | CRISTOBAL/BALBOA. |
| CHARLES A. MCCUE | " | | NAPLES | CHARLESTON |
| C. GLOVER | " | ETA. 16/9 | SEA | NAPLES |
| CORNELL | " | | SEA | HAMPTON ROADS |
| D. POSTON | " | | NAPLES | HAMPTON ROADS |
| GOODYEAR | " | | SEA | PIRAEUS/SALONIKA |
| W. WOOSTER | " | | CONSTANZA | GIB/FREETOWN P/O. |
| CHERTSEY | DR | | CONSTANZA | NAPLES P/O. |
| CHIEF OSCEOLA | USA | | SEA | NAPLES |
| CHILTON SEAM | " | ETA. 23/9 | P.SAID | |
| CITY OF DUNDEE | DR | | P.SAID | |
| HONGKONG | " | | LISBON | P/O. |
| LANCASTER | " | | SEA | LIVERPOOL |
| LEICESTER | " | | P.SAID | |
| CLAN CAMPBELL | " | ETA. 10/9 | SEA | P.SAID |
| CHISHOLM | " | | P.SAID | |
| McIVER | " | | CONSTANZA | |
| McNAIR | | | MARSEILLES | |
| CLYDE A. DENNING | USA | | SEA | GIB/CHARLESTON |
| COLLIS P. HUNTINGDON | " | | SEA | MARSEILLES |
| COLORADO | TU | | ISTANBUL | |
| COMPURIYET | DAN | | NAPLES | |
| CONCORDIA | DR | | P.SAID | |
| CONDESA | " | | ALGIERS/M.E. | |
| CONFEDERATION PARK | PO | | TOULON | |
| CONGO | GR | | SALONIKA | |
| CORINTHIA | DR | | ALGIERS | LONE/U.K. |
| CRAGPOOL | USA | | MARSEILLES | PANAMA/PACIFIC. |
| CRAWFORD W. LONG | " | | AUGUSTA | SIDENIK/NAPLES |
| CROSBY S. NOYES | DAT | | GIB. | |
| CURACAO | DR | | MARSEILLES | |
| CYDONIA | | | | |
| DAHLIA | SW | | MARSEILLES | SETE |
| DALBORCH | DR | | GIB. | SAFI |
| DANIEL HIRSTEN | USA | ETA. 12/9 | SEA | HAMPTON ROADS |
| H. LOWNSDALE | " | ETA. 15/9 | SEA | DAKAR/EAST COAST ITALY. |
| WEBSTER | " | | ORAN | REPAIRING |
| DARRO | DR | | PIRAEUS | M.E. |
| DAVID G. FARRAGUT | USA | | SEA. | HAMPTON ROADS |
| DEANNE | DR | | TARANTO | VENICE |
| DEINONTE | USA | | ANCONA | TRIESTE/NAPLES P/O. |
| DEMIR | TU | | IZMIR | ALGIERS |
| DESEADO | DR | | P.SAID | HAIFA |

Continued/ MERCHANT & STORE SHIPS .....



Declassified E.O. 12356 Section 3.3/NND No. 785021

3. MERCHANT & STORE SHIPS - Contd.

| | | | | |
|---|---|---|---|---|
| DESPINA | GR | | BRINDISI | TRIESTE/VENICE |
| DINARA | YS | | NAPLES | TRIESTE |
| DIMITRIOS CHANDRIS | GR | ETA. [illegible]/9 | SEA | PIRAEUS |
| DONALD H. HOLLAND | USA | | MARSEILLES | PANAMA/PACIFIC. |
| S. WRIGHT | " | | NAPLES | F/O. |
| DRAMATIST | DR | | P.SAID | |
| DROMORE | " | | LISBON | |
| DUDLEY M. HUGHES | USA | | P.SAID | CALCUTTA |
| E.F.G. MINSTER | | | SEA | P.SAID/INDIA |
| EASTWOOD PARK | DR | | SEA | P.SAID/SYDNEY |
| EDERA | IT | | LEGHORN | PORTIGLIONE |
| EDWARD BRUCE | DR | | SEA | P.SAID/AUSTRALIA |
| N. HINTON | FR | | ALGIERS | SFAX/GRAN/TENISAR/ HAMPTON ROADS |
| RICHARDSON | USA | | MARSEILLES | |
| EGTON | DR | | CASA. | |
| EGYPTIAN PRINCE | DR | ETA. [illegible]/9 | SEA | GIB. |
| ELIAS G. KULUKUNDIS | YS | | GIB. | LISBON |
| ELIJAH COBB | USA | | VENICE | NAPLES |
| EMILE BAUDOT | " | | LIBERTA | |
| DICKINSON | " | ETA. 15/9 | SEA | HAMPTON ROADS |
| EPHRAIM BREVARD | " | ETA. [illegible]/9 | SEA | [illegible] F/O. |
| EUFAMIA VICTORY | USA | | NAPLES | |
| EUTHALIA | DR | | PIRAEUS | |
| EXCELLER | USA | | MARSEILLES | NAPLES/HAMPTON ROADS |
| EZRA CORNELL | " | | MARSEILLES | LEGHORN |
| MESCH | " | | NAPLES | HAMPTON ROADS |
| EMPIRE ADMIRAL | DR | | GIB. | |
| BARBADOS | " | | P.SAID | |
| BARRIE | " | | NAPLES | M.E. |
| BAXTER | " | ETA. 20/9 | SEA | RIO DE JANEIRO F/O. |
| BRUTUS | " | | ALGIERS | |
| CAICOS | " | | VENICE | SFAX/AUSTRALIA |
| CANDIDA | " | | TRIPOLI (L) | |
| CELIA | " | | PIRAEUS | SALONIKA/NAPLES F/O. |
| CLARE | " | | SEA | GIB/NEW YORK |
| DARWIN | " | | GENOA | |
| DERWENT | " | | NAPLES | LA COULETTE/FALMOUTH |
| DUKE | " | | SEA | FALMOUTH F/O. |
| GALE | " | ETA. 15/9 | SEA | GIB. |
| GRANGE | " | ETA. 12/9 | SEA | P.SAID/BOMBAY |
| HADES | " | | SEA | [illegible] |

Declassified E.O. 12356 Section 3.3/NND No. 785021

| | | | | |
|---|---|---|---|---|
| [illegible] | IT | | LEGHORN | [illegible] |
| EDWARD BRUCE | BR | | SEA | PORTIGLIONE |
| N. HINTON | FR | | ALGIERS | P.SAID/AUSTRALIA |
| | | | | SFAX/ORAN/DENISAF/ |
| RICHARDSON | USA | | MARSEILLES | HAMPTON ROADS |
| EGTON | BR | | CASA. | |
| EGYPTIAN PRINCE | BR | ETA. 9/9 | SEA | GIB. |
| ELIAS G. KULUKUNDIS | YS | | GIB. | LISBON |
| ELIJAH COBB | USA | | VENICE | NAPLES |
| EMILY DAULOT | " | | BIZERTA | |
| DICKINSON | " | ETA. 13/9 | SEA | HAMPTON ROADS |
| EPHRAIM BREVARD | " | ETA. 9/9 | SEA | BARI F/O. |
| EUFAULA VICTORY | USA | | NAPLES | |
| EUTHALIA | GR | | PIRAEUS | |
| EXCELLER | USA | | MARSEILLES | NAPLES/HAMPTON ROADS |
| [illegible] CORNELL | " | | MARSEILLES | LEGHORN |
| MEECH | " | | NAPLES | HAMPTON ROADS |
| EMPIRE ADMIRAL | BR | | GIB. | |
| BARBADOS | " | | P.SAID | |
| BARRIE | " | | NAPLES | M.E. |
| BAXTER | " | ETA. 20/9 | SEA | RIO DE JANEIRO F/O. |
| BRUTUS | " | | ALGIERS | |
| CAICOS | " | | VENICE | SFAX/AUSTRALIA |
| CANDIDA | " | | TRIPOLI (L) | |
| CELIA | " | | PIRAEUS | SALONIKA/NAPLES F/O. |
| CLARE | " | | SEA | GIB/NEW YORK |
| DARWIN | " | | GENOA | |
| DERWENT | " | | NAPLES | LA GOULETTE/FALMOUTH |
| DUKE | " | | SEA | FALMOUTH F/O. |
| GALE | " | ETA. 15/9 | SEA | GIB. |
| GRANGE | " | ETA. 12/9 | SEA | P.SAID/BOMBAY |
| HADES | " | | SEA | ALEX. |
| HARMONY | " | | NAPLES | |
| JESSICA | " | ETA. 11/9 | SEA | BIZERTA |
| LORENZO | " | | BARI | |
| MARIOTT | " | | P.SAID | |
| MARLOWE | " | | ALEX. | |
| MAURITIUS | " | | BARI | P.SAID/KARACHI |
| MELODY | " | | GIB. | F/O. |
| MIRANDA | " | | P.SAID | F/O. |
| NIGHTINGALE | " | ETA. 9/9 | SEA | CASA. |
| PEACOCK | " | ETA. 20/9 | SEA | NAPLES |
| PEAK | " | | ALEX. | |
| PERDITA | " | ETA. 6/9 | SEA | NAPLES |
| RAVEN | " | | TARANTO | |
| ROCK | " | | GIB. | |
| SCOTT | " | | NAPLES | |
| SOPHIE | " | | SEA | P.SAID/INDIA |
| STRONGHOLD | " | | AUGUSTA | TARANTO |
| STUART | " | ETA. 12/9 | SEA | P.SAID/COLOMBO |
| TEES | " | | BIZERTA | LA GOULETTE/U.K. |
| VALOUR | " | | SEA | BARI F/O. |
| ZEPHYR | " | | DONE | |

43

Continued/ [illegible] .....

Declassified E.O. 12356 Section 3.3/NND No. 785021

5. MERCHANT & STORE SHIPS - Contd.

| | | | | |
|---|---|---|---|---|
| F.T. FRELINGHUYSEN | USA | | GIB. | LEGHORN/GENOA/SAVONA. |
| FENRIS | SW | | GIB. | ST. JOHN, N.B. |
| FERNBROOK | NOR | | SEA | NEW YORK |
| FEYTAZ | TUR | | ALGIERS | |
| FRANCIS LEWIS | USA | | ALEX. | |
| N. BLANCHETT | " | | ORAN | CRISTOBAL/PACIFIC. |
| SCOTT KEY | " | | MARSEILLES | PANAMA/PACIFIC. |
| FRANK A. VANDERLIP | " | | P.SAID | TARANTO F/O. |
| COOPER | " | | SEA | ANCONA/TRIESTE |
| FRED | GR | | SEA | NAPLES |
| FREDERICK A. KUMMER | USA | ETA.24/9 | SEA | PIRAEUS |
| FRIEDRICH ENGELS | RU | | ODESSA | |
| FORMOSA | | | PIRAEUS | KAVALLA |
| FORNAES | DA | | BIZERTA | SFAX |
| FORT ANNE | BR | | NAPLES | |
| ASSINIBOINE | " | | SPLIT | |
| BOISE | " | | TARANTO | HAIFA |
| CATARAQUI | " | ETA.7/9 | SEA | P.SAID |
| CHURCHILL | " | ETA.12/9 | SEA | P.SAID |
| GLATSOP | " | | SAFI | CAPETOWN |
| DAUPHIN | " | | GIB. | |
| DE FRANCE | FR | | MARSEILLES | |
| DREW | BR | | P.SAID | F/O. |
| ERIE | " | | SAFI | F/O. |
| FAIRFORD | " | | P.SAID | BOMBAY |
| HUDSON'S HOPE | " | | SEA | P.SAID/BOMBAY |
| HENLEY | " | | P.SAID | BOMBAY |
| KOOTENAY | " | ETA.21/9 | SEA | P.SAID/BOMBAY |
| LA TOUR | " | | SEA | P.SAID/MADRAS/GALCOTTA |
| MAUREPAS | " | ETA.13/9 | SEA | P.SAID/INDIA |
| McLOUGHLIN | " | | HAIFA | |
| MARIN | " | | P.SAID | |
| POPLAR | " | ETA.7/9 | SEA | P.SAID |
| RAE | " | | NAPLES | |
| TICONDEROGA | " | | VENICE | TRIESTE/PIRAEUS |
| VERCHERES | " | | SEA | TARANTO/RIO DE JANEIRO. |
| VILLE MARIE | " | | HAIFA | BEIRUT |
| YUKON | " | | FREETOWN | PEPEL/U.K. |
| GAZANA | BR | | SEA | ALEX. |
| GENERAL FLEISCHER | NOR | | AZORES | CASABLANCA. |
| GEZINA | " | | SEA | ORAN/N.FRANCE |
| GIDEON WELLES | USA | ETA.1[illegible]/9 | SEA | AUGUSTA/SPLIT |
| GLACIER PARK | BR | | GIB. | ST. JOHN, N.B. |
| GLAISDALE | " | | ALGIERS | |



Declassified E.O. 12356 Section 3.3/NND No. 485021

| | | | | |
|---|---|---|---|---|
| FORBIN | | | PIRAEUS | KAVALLA |
| FORNAES | DA | | BIZERTA | SFAX |
| FORT ANNE | UK | | NAPLES | |
| ASSINIBOINE | " | | SPLIT | |
| BOISE | " | | TAORMINO | HAIFA |
| CATARAQUI | " | ETA. 7/9 | SEA | P.SAID |
| CHURCHILL | " | ETA. 12/9 | SEA | P.SAID |
| CLATSOP | " | | SAFI | CAPSTOWN |
| DAUPHIN | " | | GIB. | |
| DE FRANCE | FR | | MARSEILLES | |
| DREW | UK | | P.SAID | F/O. |
| ERIE | " | | PARI | F/O. |
| FAIRFORD | " | | P.SAID | BOMBAY |
| HUDSON'S HOPE | " | | SEA | P.SAID/BOMBAY |
| HENLEY | " | | P.SAID | BOMBAY |
| KOOTENAY | " | ETA. 21/9 | SEA | P.SAID/BOMBAY |
| LA TOUR | " | | SEA | P.SAID/MADRAS/CALCUTTA |
| MAUREPAS | " | ETA. 13/9 | SEA | P.SAID/INDIA |
| McLOUGHLIN | " | | HAIFA | |
| MARIN | " | | P.SAID | |
| POPLAR | " | ETA. 8/9 | SEA | P.SAID |
| RAD | " | | NAPLES | |
| TICONDEROGA | " | | VENICE | TRIESTE/PIRAEUS |
| VERCHERES | " | | SEA | TARANTO/RIO DE JANEIRO. |
| VILLE MARIE | " | | HAIFA | BEIRUT |
| YUKON | " | | FREETOWN | FREE/U.K. |
| GAZANA | DR | | SEA | ALEX. |
| GENERAL FLEISCHER | NOR | | AZORES | CASABLANCA. |
| GEZINA | " | | SEA | ORAN/N. FRANCE |
| GIDEON WELLES | USA | ETA. 10/9 | SEA | AUGUSTA/SPLIT |
| GLACIER PARK | UK | | GIB. | ST. JOHN, N.B. |
| GLAISDALE | " | | ALGIERS | |
| GLENAPP | " | | P.SAID | |
| BANK | " | | P.SAID | |
| G. GRISWOLD | USA | | SEA | GIB/PHILADELPHIA |
| LYON | UK | | GIB. | |
| STRAIN | USA | | ISTANBUL | |
| GRANVILLE | " | | BEIRUT | |
| GULL POOL | UK | | MELILLA | |
| GEORGE ADE | USA | ETA. 13/9 | SEA | HAMPTON ROADS |
| BANCROFT | " | | ALGIERS | TUNIS |
| CHAFFEY | " | | SEA | NAPLES |
| DAVIS | " | ETA. 10/9 | SEA | MARSEILLES/LEGHORN |
| HANDLEY | " | | SEA | DENISAR/HAMPTON ROADS |
| LEONARD | " | ETA. 12/9 | SEA | NAPLES |
| SHAWSWOOD | " | | SEA | PATRAS |
| W. CAMPBELL | " | | SEA | HAMPTON ROADS |
| W. GOETHALS | " | ETA. 7/9 | SEA | MARSEILLES |
| W. WOODWARD | " | | SEA | NAPLES |
| WEEMS | " | | CONSTANZA | NAPLES F/O. |

Continued/ MERCHANT & STORE SHIPS .....

Declassified E.O. 12356 Section 3.3/NND No. 785021

5. MERCHANT STORE SHIPS - Cont'd.

| | | | | |
|---|---|---|---|---|
| PAGESTOWN VICTORY | USA | ETA 13/2 | | MARSEILLES |
| HAROLD W. JORDAN | " | ETA 15/2 | | P.SAID/DURBAN/KARACHI |
| O. WILSON | " | ETA 19/2 | | HAMPTON ROADS |
| HARTLEPOOL | GB | ETA 10/2 | | NAPLES |
| HARROGATE | " | | | TAKU |
| HENRY GARDNER | USA | | | HAMPTON ROADS |
| H. BROWN | " | | | |
| HERACLIDE | " | | | NAPLES B/O. |
| HURLEY | GB | | | |
| L. HOYT | USA | ETA 19/2 | | B/O. |
| HIGGINSON | " | ETA 10/2 | | HAMPTON ROADS |
| HILLER | " | | | ALEX. |
| H. LONGFELLOW | " | | | |
| H. CRADY | " | | | |
| HERCULES | DUT | | | ALGIERS/NAPLES |
| HEYWOOD VICKERS | USA | | | HAMPTON ROADS |
| HILLTOP I | NOR | | | TARANTO |
| HOPEWOOD | GB | | | B/O. |
| RANGE | " | | | PIRAEUS/SALERNO |
| STAR | " | | | LAVE/ANCONA |
| HORACE MANN | USA | ETA 17/2 | | |
| ICELAND | | | | GIB/ALGIERS/PORTO MAURIZIO |
| ICE STRAITS | USA | | | GIB/HAMPTON ROADS |
| IMPERIAL HORIZON | " | | | |
| VALLEY | " | ETA 13/2 | | ABEL |
| IRVIN L. GO | USA | ETA 10/2 | | P.SAID/SUEZ. |
| ISAAC COZZENS | " | | | LEGHORN/GENOA |
| SILVERBOW | " | ETA 19/2 | | COLOMBO |
| SHELBY | " | | | PORT/ISTANBUL |
| ITHACA | GB | | | ALGIERS |
| J.F. AGASSIZ | USA | | | |
| J.C. BRADLEY | " | | | |
| J. MARTIN CHAMPION | " | | | CAGLIARI/HAMPTON ROADS |
| J.L. MCCLINTOCK | " | | | HAMPTON ROADS |
| JACOB SCOTT BARRETT | " | | | TAKU STR |
| JAMES LOWELL RUSSELL | " | ETA | | |
| JESSE H. METCALF | " | | | HAMPTON ROADS |
| JO SHAVER | " | | | ALEX. |
| JOEL O. HARDY | DUT | ETA 12/2 | | |

Declassified E.O. 12356 Section 3.3/NND No. 785021

| | | | | |
|---|---|---|---|---|
| L. HUYT | USA | ETA. 15/9 | SEA | HAMPTON ROADS |
| MIDDLETON | " | ETA. 16/9 | SEA | ALEX. |
| MILLER | " | | GIB. | |
| W. LONGFELLOW | " | | GIB. | AUGUSTA/NAPLES |
| W. GRADY | " | | LIVORNO | HAMPTON ROADS |
| HERCULES | DUT | | TRIESTE | TARANTO |
| HEYWOOD BROWN | USA | | NAPLES | F/O. |
| HILDUR I | NOR | | LIST | PIRAEUS/SALONIKA |
| HORSEGREST | BR | | TARANTO | BARI/ANCONA |
| RANGE | " | | GIB. | |
| STAR | " | ETA. 17/9 | SEA | GIB./ANCONA/PORTO MARGHERA |
| HORACE MANN | USA | | LEGHORN | GIB./HAMPTON ROADS |
| ICELAND | BR | | TRIESTE | BARI/ |
| IDA STRAUS | USA | | TRIPOLI (L)/P.SAID/SUEZ. | |
| IMPERIAL MONARCH | BR | ETA. 13/9 | SEA | LEGHORN/GENOA |
| VALLEY | " | | P.SAID | COLOMBO |
| IRVIN S. COBB | USA | ETA. 10/9 | SEA | POTI/ISTANBUL |
| ISAAC COLES | " | | NAPLES | |
| SALAMINIA | " | ETA. 10/9 | SEA | AUGUSTA |
| SHELBY | " | | NAPLES | |
| IVERNIA | BR | | LIVORNO | |
| J.O. OSGOOD | USA | | SEA | ORAN/HAMPTON ROADS |
| J.B. YEAGER | " | | GIB. | HAMPTON ROADS |
| J. FRANK COCHRAN | " | | ALEXA | TRIESTE |
| J.W. McANDREW | " | | MARSEILLES | |
| JACOB SLOAT FASSETT | " | ETA. 9/- | SEA | HAMPTON ROADS |
| JANET LOND HOPPER | " | | P.SAID | ALEX. |
| JESSE H. METCALF | " | | NAPLES | |
| JOHSHAVEN | DUT | ETA. 12/9 | SEA | BIZERTA/SFAX |
| JOEL C. HARRIS | USA | | LEGHORN | ORAN/HAMPTON ROADS |
| JONATHAN EDGE | " | | MARSEILLES | LEGHORN |
| GROUT | " | ETA. 10/9 | SF | ORAN |
| JOSHUA A. LEACH | " | | ANCONA | GIB/TAKORADI |
| JOSIAH TAINAIL | " | | P.SAID | CALCUTTA |
| JOYCE KILMER | " | | MARSEILLES | CARONTE |
| JOHN A. QUITMAN | " | | P.SAID | CALCUTTA |
| ADEL | " | | SEA | SPLIT/NAPLES F/O. |
| L. GORDY | " | | SEA | BENISAF/HAMPTON ROADS |
| D. LEGHON | " | | SEA | ORAN |
| CLARK | " | | BARI | ANCONA/AUGUSTA |
| GIDEON | " | | CONSTANZA | NAPLES F/O. |
| H. HAMMOND | " | | PALERMO | |
| JAY | " | | CASABLANCA | |
| J. CRITTENDEN | " | ETA. 14/9 | SEA | ANCONA/TRIESTE |
| H. MAFFIT | " | | CASABLANCA | HAMPTON ROADS |
| MERRICK | " | | LEGHORN | ORAN/HAMPTON ROADS |
| SERGEANT | " | | NAPLES | |
| W. DAVIS | " | | NAPLES | F/O. |
| W. GATES | " | | AIAC[illegible] | NEW YORK |
| JAMES L. MILLER | " | | GOPE[illegible] | CONSTANZA |
| GUNN | " | ETA. 11/9 | SEA | ANCONA/TRIESTE/VENICE/ |
| [illegible] HOWARD | " | | | P[illegible] |

41

Declassified E.O. 12356 Section 3.3/NND No. 785021

3. MERCHANT & STORE SHIPS - Contd.

| | | | | |
|---|---|---|---|---|
| JAMES MCLEAN | USA | | | PEGASUS/NAPLES P/C. |
| KENNETH | " | ETA. 13/9 | | HAMPTON ROADS |
| LYCES | | | | NEW YORK |
| MANNING | " | | SS | HAVANA/CADIZ/SEVILLE/ |
| | | | | U.S.A. |
| MARTHON | " | ETA. 14/9 | SEA | AUGUSTA |
| MOORE | " | | SEA | GIU/GENOA |
| PARKER | " | | CASTELLON | |
| ROY WELLS | " | ETA. 17/9 | SEA | MARSEILLES |
| W. RILEY | " | SFX | NAPLES | |
| JOSEPH M. CHEVALIER | " | | NAPLES | HAMPTON ROADS |
| H. CROWN | " | | SEA | P.SAID |
| H. NICHOLSON | " | ETA. 7/9 | SEA | GIBA/NAPLES |
| HUGHES | " | ETA. 11/9 | SEA | P.SAID/P.GULF |
| MOORE S. | " | | CAGLIARI | |
| SALE | " | ETA. 15/9 | SEA | BRAI |
| LEE | " | | SEA | TUNIS/NAPLES/TUNIS |
| S. PERRY | " | | ISTANBUL | CONSTANZA |
| STORY | " | | SEA | NAPLES P/C. |
| JUSTIN S. MORRILL | " | | PALERMO | |
| KAPIRISTAN | GR | ETA. 20/9 | SEA | P.SAID/MALTA |
| KALLIX | SW | | VENETA | SFAX |
| KANA | GR | | LIVRON | |
| KARNAM | GR | | CETHIS | |
| KATHLEEN | US | | CONSTANZA | |
| KAUKEN | US | | SEDEN | |
| KEROS | GR | | CAGLIARI | CATANIA |
| KATINGO CANNITSTRAS | " | | GENOVA | |
| KELLINGEN | DUT | | | ALEX. |
| KILLORAN PARK | UK | ETA. 22/9 | SEA | |
| KING EDWIN | UK | | SEA | |
| RAMON VII | | | CASABLANCA | |
| KROSAN | FR | | | |
| LA CROSSE VICTORY | USA | | SEA | HAMPTON ROADS |
| LADYVIEW PARK | UK | | AUGUSTA | BARI |
| LAURENT CHEVALIER | USA | | SEA | HAMPTON ROADS |
| LAWRENCE A. CRINGLE | " | | AUGUSTA | MESSINA/AUGUSTA/PALERMO. |
| LEEDS CITY | UK | ETA. 8/9 | SEA | P. SAID |
| LEO J. MEYER | USA | | SEA | NAPLES |
| LEONIDAS | GR | | MARSEILLES | PANAMA/PACIFIC. |
| LEONIDAS N. CONSTALIS | GR | ETA. 20/9 | SEA | PIRAEUS |
| LESVOS | " | | SEA | HAMPTON ROADS |
| LEVI WOODBURY | USA | ETA. 14/9 | SEA | GENOA |
| | | | DIZERTA | SFAX |

Declassified E.O. 12356 Section 3.3/NND No. 785021

| | | | | |
|---|---|---|---|---|
| JOSEPH E. CHEVALIER | " | | SEA | P.SAID |
| E. BROWN | " | ETA. 8/9 | SEA | CASA/NAPLES |
| H. NICHOLSON | " | ETA. 11/9 | SEA | P.SAID/P.GULF |
| HEWES | " | | CAGLIARI | |
| HOOKER | " | ETA. 15/9 | SEA | ORAN |
| GALE | " | | SEA | TUNIS/NAPLES/TUNIS |
| LEE | " | | ISTANBUL | CONSTANZA |
| S. EMERY | " | | SEA | NAPLES F/O. |
| STORY | " | | PALERMO | |
| JUSTIN S. MORRELL | " | | | |
| KAFIRISTAN | DR | ETA. 20/9 | SEA | P.SAID/MADRAS |
| KALIX | SW | | BIZERTA | SFAX |
| KANA | DR | | LISBON | |
| KARISHAM | SW | | CYPRUS | |
| KARMEN | TS | | CONSTANZA | |
| KASSOS | GR | | LISBON | |
| KATINGO HADJIPATERAS | " | | CAGLIARI | CATANIA |
| KELBERGEN | DUT | | HUELVA | |
| KILDONAN PARK | DR | ETA. 22/9 | SEA | ALEX. |
| KING EDWIN | DR | | [illegible] | |
| HAAKON VII | " | | [illegible]BLANCA | |
| KROMAN | PA | | [illegible] | |
| LA CROSSE VICTORY | USA | | SEA | HAMPTON ROADS |
| LAKEVIEW PARK | DR | | AUGUSTA | BARI |
| LAMBERT CADWALADER | USA | | SEA | HAMPTON ROADS |
| LAWRENCE J. BRENGLE | " | | AUGUSTA | MESSINA/REGGIO/PALERMO. |
| LEEDS CITY | DR | ETA. 8/9 | SEA | P. SAID |
| LEO J. DUSTER | USA | [illegible] | [illegible] | NAPLES |
| LEOPOLD DAMROSCH | DR | | MARSEILLES | PANAMA/PACIFIC. |
| LEONIDAS N. CONDYLIS | GR | ETA. 20/9 | SEA | PIRAEUS |
| LESVOS | " | | SEA | HAMPTON ROADS |
| LEVI WOODBURY | USA | ETA. 14/9 | SEA | ORAN |
| LEWANT | PH | | BIZERTA | SFAX |
| LICA MAERSK | DA | | BIZERTA | |
| LILLIAN NORDICA | USA | | LA GOULETTE | ORAN/BENISAF/HAMPTON RDS. |
| LISBETH | NOR | | CASABLANCA | |
| LLANDERIS | DR | | SEA | TAKORADI |
| GOLLEN | " | ETA. 10/9 | SEA | DONE |
| LONE STAR | USA | | PIRAEUS | ORAN/BENISAF/HAMPTON RDS. |
| LOLIS | DR | | LISBON | |
| LORD DELAWARE | USA | | SEA | BENISAF/HAMPTON ROADS |
| LORCA | DR | ETA. 5/9 | SEA | DONE |
| LOT M. MORRILL | USA | | SEA | IZMIR |
| LOU GEHRIG | " | ETA. 19/9 | SEA | AUGUSTA/EAST COAST ITALY. |
| LOUIS JOLIET | " | | MARSEILLES | PANAMA/PACIFIC. |
| KOSSUTH | " | | [illegible]STE | BARI |
| MARSHALL | " | | [illegible]TANZA | |
| LUCIA C. | IT | | | HAIFA F/O. |
| LUCIUS FAIRCHILD | USA | | | ANCONA/TRIESTE/ PORTO MARGHERA. |
| LUNSFORD RICHARDSON | " | ETA. 22/9 | SEA | ALGIERS |
| LYMAN BEECHER | " | | MALAGGA | CADIZ/HAMPTON ROADS |
| LYRAS | GR | | SEA | GIB/U.K. |
| LYCAOW | DR | | ALEX. | |

Continued [illegible]

Declassified E.O. 12356 Section 3.3/NND No. 785021

3. MERCHANT & STORE SHIPS - Contd.

| | | | | |
|---|---|---|---|---|
| M.E. COMERFORD | USA | ETA.17/9 | SEA | NAPLES |
| MAHLON PITNEY | " | | CONSTANZA | NAPLES F/O. |
| MALANGE | PO | | LISBON | |
| MANCHESTER CITY | " | | PSAID | MALTA |
| MARGARITA CHANDRIS | GR | ETA.10/9 | SEA | ORAN |
| MARION Mc KINLEY DOVARO | USA | ETA.12/9 | SEA | CASA. |
| MARTAND | UK | | ANCONA | |
| MARQUESA | " | | SANTO | |
| MATHERAN | " | | SEA | BELFAST |
| MATHILDA | | ETA.[illegible]/9 | SEA | CASA. |
| MATHURA | " | ETA.11/9 | SEA | P.SAID/ADEN |
| MAUD | NOR | | LISBON | NORWAY |
| MEDEA | USA | | MARSEILLES | |
| MEERKIRK | DUT | ETA.11/9 | SEA | LIVERPOOL |
| MELVILLE JACOBY | USA | | LEGHORN | SAVONA/ORAN/HAMPTON RDS. |
| MEMNON | " | | GIB. | MARSEILLES |
| MICHAEL ANAGNOS | GR | ETA.23/9 | SEA | PIRAEUS |
| J. STONE | " | | PALERMO | M.E./CALCUTTA |
| MINA L. CAMPANI | " | | SEA | PATRAS |
| MONSK | RU | | ODESSA | |
| MIRABEAU B. LAMAR | USA | | SEA | HAMPTON ROADS |
| MONTEBELLO PARK | AR | | SEA | HALIFAX |
| MONTE MONCAYO | SP | | GIB. | |
| MORRAGMOON | USA | | SEA | LEGHORN |
| PORT | " | | MARSAILLES | |
| SWAN | " | ETA.[illegible]/9 | SEA | P.SAID |
| MOSES CLEAVELAND | " | | MARSEILLES | LEGHORN |
| MOUNT AETNA | GR | ETA.[illegible]/9 | SEA | GIB/TOULON |
| EVANS | " | | NAPLES | ORAN/DENISAF. |
| EVEREST | PAN | | ORAN | F/O. |
| NAGALA | PO | | [illegible] | PORTUGAL |
| NAGARA | [illegible] | | [illegible]ARUS | |
| NANGEEN | [illegible] | | [illegible] | |
| NATHANIEL ALEXANDER | USA | ETA.17/9 | [illegible] | NAPLES |
| BACON | " | ETA.15/9 | SEA | ORAN/PHILIPPEVILLE |
| NADIR | [illegible] | | PSAID | |
| NAVARCHOS KOMNDOURIOTIS | GR | | [illegible] | GIB/CATANIA |
| NAZIM | TUR | | [illegible] | |
| NECAT | " | | ISTANBUL | |
| NELEUS | GR | | MARSEILLES | |
| NELSON W. ALDRICH | USA | | DENISAF | HAMPTON ROADS |
| NELLEY L. COCHRAN | " | | ALEX. | |
| NETI | YP | | TRIESTE | |
| NEW BERN VICTORY | USA | | ORAN | |
| NEWBROUGH | UK | ETA.[illegible]/9 | SEA | ORAN |



Declassified E.O. 12356 Section 3.3/NND No. 785021

| | | | | | |
|---|---|---|---|---|---|
| MAUD | NOR | | | ALESUND | NORWAY |
| MEDEA | USA | | | MARSEILLES | |
| MEERVIJK | DUT | ETA. 11/9 | SEA | | LIVERPOOL |
| MELVILLE JACOBY | USA | | | LEGHORN | SAVONA/ORAN/HAMPTON RDS. |
| MEMNON | " | | | GIB. | MARSEILLES |
| MICHAEL ANAGNOS | GR | ETA. 23/9 | SEA | | PIRAEUS |
| J. STONE | " | | | PALERMO | M.E./CALCUTTA |
| MIVA I. CANCANI | " | | | SEA | PATRAS |
| MONCK | BU | | | GUESSA | |
| MIRABEAU B. LAMAR | USA | | | SEA | HAMPTON ROADS |
| MONTEBELLO PARK | BR | | | SEA | HALIFAX |
| MONTE MONCAYO | SP | | | GIB. | |
| MORMACMOON | USA | | | SEA | LEGHORN |
| PONT | " | | | MARSEILLES | |
| SWAN | " | ETA. 8/9 | SEA | | P.SAID |
| MOSES CLEAVELAND | " | | | MARSEILLES | LEGHORN |
| MOUNT AETNA | GR | ETA. 5/9 | SEA | | GIB/TOULON |
| EVANS | " | | | NAPLES | ORAN/DENISAF. |
| EVEREST | PAN | | | ORAN | F/O. |
| NACALA | PO | | | GIB. | PORTUGAL |
| NAGARA | SV | | | PIRAEUS | |
| NANCHEN | L | | | ALEX | |
| NATHANIEL ALEXANDER | USA | ETA. 17/9 | | USA | NAPLES |
| MACON | " | ETA. 15/9 | | USA | ORAN/PHILIPPEVILLE |
| NADIN | DR | | | P.SAID | |
| NAVARCHOS KONDOURIOTIS | GR | | | GIB | GIB/CATANIA |
| NAZIM | TUR | | | ALGIERS | |
| NECAT | " | | | ISTANBUL | |
| NEILEUS | GR | | | MARSEILLES | |
| NELSON W. ALDRICH | USA | | | DENISAF | HAMPTON ROADS |
| NELLEY D. COCHRAN | " | | | ALEX. | |
| NETI | YU | | | TRIESTE | |
| NEW LEBN VICTORY | USA | | | ORAN | |
| NEWBROUGH | BR | ETA. 14/9 | SEA | | ORAN |
| NEW YORK CITY | " | | | GIB. | LISBON/U.K. |
| NICHOLAS D. LABADIE | USA | | | CONSTANZA | NAPLES F/O. |
| NICOLEKOU VIRGINIA | GR | ETA. 17/9 | SEA | | PIRAEUS |
| NIJVERK | DUT | | | GIB. | PAULLIC. |
| NIKI | GR | | | SEA | BARI/P.SAID |
| NOAH WEBSTER | USA | ETA. 16/9 | SEA | | TENIS |
| NOORDAM | DUT | | | MARSEILLES | |
| NORTHEATH | BR | ETA. 13/9 | SEA | | ISTANBUL/CONSTANZA |
| NORTON | " | | | SEA | P.SAID |
| NYANZA | " | | | TUNE | |
| OCEAN BREEZE | BR | | | PIRAEUS | |
| COURIER | " | ETA. 11/9 | SEA | | P.SAID/MADRAS |
| FAME | " | | | SEA | P.SAID/TRINCOMALEE |
| PRIDE | " | | | SEA | P.SAID |
| RIDER | " | | | P.SAID | |
| VALOUR | " | | | P.SAID | |
| VENGEANCE | " | | | SEA | |
| VIRTUE | " | ETA. 13/9 | | AUGUSTA | P.SAID/INDIA |
| VISION | " | | | SEA | BARI |
| VULCAN | " | | | GIB/PEPEL | GIB/PEPEL |
| | | | | | F/O. |



Declassified E.O. 12356 Section 3.3/NND No. 785021

3. MERCHANT & STORE SHIPS - Cont'd.

| | | | | |
|---|---|---|---|---|
| OLENIS | TU | | [illegible]ANDUL | |
| OLE HULL | NOR | ETA.17/[illegible] | | AUGUSTA/YUGO_SLAVIA |
| OLIVER WESTOVER | [illegible] | ETA.15/[illegible] | | ALGIERS |
| OMAR E. CHAPMAN | USA | | [illegible]EILLES | PANAMA/PACIFIC. |
| OMEGA | [illegible] | | [illegible]IGLIONE | GENOA |
| OPLENAC | " | | | MONOPOLI/SPLIT |
| ORAN M. ROBERTS | USA | | [illegible]ES | F/O. |
| ORIENT CITY | [illegible] | | [illegible] | |
| OWEN WISTER | USA | | [illegible] | |
| P.L.M. 14 | [illegible] | | [illegible] | |
| PANDORIAN | " | | [illegible] | |
| PARDO | " | | [illegible] | |
| PARIMA | " | | [illegible] | |
| PARK HOLLAND | USA | | P.SAID | INDIA |
| PARRAMATTA | SW | | [illegible] | CIT/HAMPTON ROADS |
| PASKA | " | | [illegible] | |
| PEREGRINE WHITE | USA | | [illegible]ANTO | MONOPOLI/SPLIT |
| PHILANDER C. KNOX | " | | SEA | HAMPTON ROADS |
| PHILIP F. THOMAS | " | | [illegible]A | NAPLES F/O. |
| PIERRE GIDAULT | USA | | [illegible] | PIRAEUS |
| SOULE | " | ETA.22/[illegible] | P[illegible]ELS | PALERMO |
| PLAVNIK | YS | | S[illegible] | BRINDISI |
| PLUS ULTRA | SP | | [illegible]ISI | SPLIT/TRIESTE |
| POINT CLEAR | GR | | [illegible]ELONA | |
| PONCE DE LEON | USA | ETA.10/[illegible] | P[illegible]D | |
| PORJUS | SW | | [illegible]S | NAPLES |
| PRINCE ANDREW | YS | | [illegible]TE | HERAKLION/MURPHAR AY |
| | | | | SAFI/BELGIUM |
| QUEEN ADELAIDE | [illegible] | ETA.[illegible]/[illegible] | [illegible] | P.SAID/P.GULF |
| R. NEY McKEELEY | USA | | [illegible] | |
| R. WALTON MOORE | " | | [illegible] | ORAN/BENISAF/HAMPTON RDS. |
| RAPHAEL SEMMES | " | ETA.18/[illegible] | [illegible] | NAPLES |
| RATTLER | " | ETA.[illegible]/[illegible] | [illegible] | ANCONA/TRIESTE |
| RAVENSPOINT | [illegible] | | [illegible] | P.SAID/CALCUTTA |
| RAYMOND CLAPPER | USA | | [illegible]NCA | |
| T. [illegible]AKER | " | | [illegible] | |
| REGIN | [illegible] | | | U.S.A. |
| REINHOLT | NOR | | | N.FRANCE |
| REAVELEY | [illegible] | | SEA | NEW YORK |
| RELIANT | " | | [illegible] | ALEX. |
| RICHARD T. LYONS | USA | | SEA | P.SAID |
| [illegible]ASSETT | " | | SEA | HAMPTON ROADS |
| RUSK | " | ETA.[illegible]/[illegible] | SEA | NAPLES/C.VECCHIA/NAPLES |

Declassified E.O. 12356 Section 3.3/NND No. 785021

| | | | | |
|---|---|---|---|---|
| PANDORIAN | " | | NAPLES | |
| PARDO | " | | [illegible]ON | |
| PARIMA | " | | P.SAID | |
| PARK HOLLAND | USA | | P.SAID | INDIA |
| PARRAMATTA | SW | | [illegible] | CIE/HAMPTON ROADS |
| PASMA | " | | [illegible] | |
| PEREGRINE WHITE | USA | | TARANTO | MONOPOLI/SPLIT |
| PHILANDER C. KNOX | " | | SEA | HAMPTON ROADS |
| PHILIP F. THOMAS | " | | [illegible]OA | NAPLES F/O. |
| PIERRE GIBAULT | USA | | [illegible] | PIRAEUS |
| SOULE | " | ETA. 22/9 | P[illegible]AEUS | PALERMO |
| PLAVNIK | YS | | S[illegible] | BRINDISI |
| PLUS ULTRA | SP | | [illegible]DISI | SPLIT/TRIESTE |
| POINT CLEAR | GR | | [illegible]ELONA | |
| PONCE DE LEON | USA | ETA. 10/9 | P.[illegible]ID | |
| PORJUS | SW | | [illegible] | NAPLES |
| PRINCE ANDREJ | YS | | [illegible]S | HERAKLION/MURPHAR BAY |
| | | | [illegible]TE | SAFI/BELGIUM |
| QUEEN ADELAIDE | BR | ETA. [illegible]/9 | SEA | P.SAID/P.GULF |
| R. NEY McKEELEY | USA | | LE[illegible] | ORAN/BENISAF/HAMPTON RDS. |
| R. WALTON MOORE | " | | A[illegible] | NAPLES |
| RAPHAEL SEMMES | " | ETA. 16/9 | S[illegible] | ANCONA/TRIESTE |
| RATTLER | " | ETA. [illegible]/9 | S[illegible] | P.SAID/CALCUTTA |
| RAVENSPOINT | BR | | C[illegible]NCA | |
| RAYMOND CLAPPER | USA | | T[illegible] | |
| T. BAKER | " | | [illegible] | U.S.A. |
| REGIN | SW | | [illegible] | N.FRANCE |
| REINHOLT | NOR | | SEA | NEW YORK |
| REAVELEY | BR | | MALTA | ALEX. |
| RELIANT | " | | SEA | P.SAID |
| RICHARD L. LYONS | USA | | SEA | HAMPTON ROADS |
| BASSETT | " | | SEA | NAPLES/C.VECCHIA/NAPLES. |
| RUSK | " | ETA. [illegible]/9 | SEA | NAPLES |
| ROBERT H. HARRISON | " | | [illegible] | |
| LOWRY | " | | SEA | FALMOUTH |
| PARROTT | " | | BRIN[illegible]SI | BARI |
| STUART | " | | MAR[illegible]LES | PANAMA/PACIFIC. |
| T. PAINE | " | | LEG[illegible] | CIE/HAMPTON ROADS |
| ROYAL S. COPELAND | " | | TRIE[illegible] | VENICE/NAPLES |
| RUDDY | " | | MALT[illegible] | BONE/U.K. |
| RUDEN DARIO | " | | TAR[illegible] | NAPLES F/O. |
| RUDOLPH KAUFFMANN | " | | CONS[illegible]A | NAPLES F/O. |
| RUFUS CHOATE | " | | LEG[illegible] | ORAN/BENISAF/HAMPTON RDS. |
| RUNSWICK | BR | | DO[illegible] | U.K. |
| RUSSELL R. JONES | USA | | CONS[illegible] | |

Continued/ [illegible] & STORE SHIPS .....

Declassified E.O. 12356 Section 3.3/NND No. 785021

Declassified E.O. 12356 Section 3.3/NNO No. 785021

3. MERCHANT AND STORES SHIPS continued.

| | | | | |
|---|---|---|---|---|
| S.N.BALCOM | USA | | TRUCKS | LEHAVRE/GRAN/N. IOADS. |
| SAENTIS | SR | | | |
| SAGAITT | " | | | |
| SAGALINO | " | | | |
| SAGO | [illegible] | | | |
| ST. AUSTATIUS | USA | | | |
| SAEVO | SW. | | | |
| SALAMIS | GR. | | | ALEX. |
| SALVORE | DK. | | | |
| SANTA [illegible] | USA | | | |
| SANTIAGO MAERSK | " | | | [illegible] / PIRAEAF |
| SAMUEL P. SALES | USA | STA. 22/9 | | ANTWP/ROTTERDT. |
| SAM HOUSTON | | STA. 19/9 | | [illegible]/BREM. |
| SCOTTISH HIGHLAND | | | | |
| SEAFAN A. KNAPP | USA | STA 26/9 | | MARSEILLES. |
| SEA CRUSADER | GR. | STA 25/9 | | P. SAID/CALCUTTA. |
| FIDELITY | DK. | | TRUCKS. | |
| FIDES | " | STA 12/9 | | LIVERPOOL. |
| SAGES | " | | TRUCKS | LONDON. |
| SEVILLA SEAM | USA | | | |
| SHERIDAN | USA | | [illegible] | |
| SICILIAN PRINCE | GR. | | [illegible] | |
| SILVER PLANE | GR. | | [illegible] | |
| TRAK | " | STA10/9 | | P. SAID. |
| VALIANT | | | | ANTWERP/ALEXANDRIA. |
| SINCOE PARK | " | | | CHITTAGONG/CAL/HALIFAX. |
| SINGAPORE COURT | " | | [illegible] | [illegible]/LIVR/CALCUTTA. |
| SKOGLAND | | | [illegible] | |
| SOGNEVILLE | DK. | STA 15/9 | | PLATA. |
| [illegible] | [illegible] | | [illegible] | CAL/TAMPA/U.K. |
| STAMFORD | [illegible] | | | CONSTANZA |
| STAVRALOS | [illegible] | | [illegible] | KHIOS |
| STEPHEN SMITH | USA | | | H. HAVRE. |
| SUTHERLAND | [illegible] | | [illegible] | ISTANBUL/ALEX. |
| SYLVANIA | | | [illegible] | |
| TAIAOK | [illegible] | | | LIVERPOOL/HULL. |
| AVON | | STA 7/9 | | ANTWERP. |
| [illegible] | " | | [illegible] | [illegible] P. SAID. |
| [illegible] | " | | [illegible] | SALA. [illegible]. |
| CERVE | " | | | PIRAE/U.K. |
| CLYDE | " | | | [illegible]. |
| COLNE | " | STA 21/9 | | P. SAID/BALTIMORE |
| DEE | " | STA 5/9 | | P. SAID/NEW YK. |
| DARING | " | STA20/9 | | [illegible]. |
| FETLOCK | " | | STA | [illegible]. |
| GLORY | " | | [illegible] | [illegible]. |

| | | | | |
|---|---|---|---|---|
| SAMUEL H. WALKER | USA | ETA 24/9 | [illegible] | ANCONA/TRIESTE |
| SAM HOUSTON | | ETA 18/9 | [illegible] | BRINDISI/SPLIT. |
| SCOTTISH MONARCH | BR. | | [illegible] | |
| SEAMAN A. KNAPP | USA | ETA 16/9 | [illegible] | MARSEILLES. |
| SEA CENTAUR | USA | ETA 15/9 | [illegible] | P. SAID/CALCUTTA. |
| FIDDLER | USA | | [illegible]SEILLES. | |
| PIKE | " | ETA 11/9 | [illegible] | MARSEILLES. |
| SNIPE | " | | [illegible]SEILLES | LEGHORN. |
| SEWELL SEAM | USA | | [illegible] | |
| SHERIDAN | USA | | [illegible]ANDUL. | |
| SICILIAN PRINCE | BR. | | [illegible]XANDRIA. | |
| SILVER GUAVA | BR. | | [illegible] | |
| TEAK | " | ETA10/9 | [illegible] | P. SAID. |
| WALNUT | " | | [illegible] | ALGIERS/ALEXANDRIA. |
| SIMCOE PARK | " | | [illegible] | CROTONE/GIB/HALIFAX. |
| SIMMINGTON COURT | " | | [illegible]STANZA | ISTANBUL/IZMIR/MALTA. |
| SKOGALAND | | | [illegible] | |
| SOMERVILLE | NOR. | ETA 13/9 | [illegible] | CASA |
| STANFORD | BR. | | [illegible]ESTE | GIB/TAXORADI/U.K. |
| STANHEALM | BR. | | | CONSTANZA |
| STEPHANOS | BR. | | [illegible]S | KHIOS |
| STEPHEN SMITH | USA | | | H. ROADS. |
| SUTHERLAND | BR. | | [illegible]ED | ISMAILIA/ALEX. |
| SYLVANIA | " | | [illegible]LLES. | |
| SAMARK | BR. | | | LEGHORN/NICE. |
| AVON | " | ETA 8/9 | [illegible] | ALEXANDRIA. |
| BANKA | " | | [illegible]OLI(L) | RIO DE JANEIRO. |
| BRIAN | " | | [illegible]S | SALONIKA. |
| CLEVE | " | | [illegible] | PEPEL/U.K. |
| CLYDE | " | | [illegible] | U.K. |
| CORNE | " | ETA 18/9 | [illegible] | P. SAID/SINGAPORE |
| DAK | " | ETA 8/9 | [illegible] | P. SAID/BOMBAY. |
| DARING | " | ETA28/9 | | BOMBAY. |
| ETTRICK | " | | [illegible]USTA | DARI. |
| GLORY | " | | [illegible]AID | BOMBAY. |
| IDAWAY | " | | [illegible]LES | FREETOWN. |
| INDORO | " | | [illegible] | GIB/ORAN. |
| LOYAL | " | | [illegible] | ALEX. |
| OS | " | | [illegible] | TARANTO. |
| PAN | " | | [illegible] | P. SAID/P. GULF. |
| PENN | " | ETA 8/9 | [illegible] | P. SAID. |
| SYLVAN | " | | [illegible]SEILLES. | |
| STRAE | " | | [illegible] | BONE/AUSTRALIA. |
| MUR | | ETA 9/9 | [illegible] | FREETOWN. |
| ZONA | " | ETA 17/9 | [illegible] | P. SAID/ |
| TALISMAN | USA | | [illegible]AID | CALCUTTA |
| TAMARA | SW | | [illegible] | |
| TAIGANUS | RU. | | [illegible]SA | |
| TAMELE | BR. | | [illegible]ID | |
| TANGARA | BR. | | | |
| TARANTELLA | " | | [illegible]AID | COLOMBO. |
| TAXIARCHIS | " | | | HUELVA/THE DOWNS/HOLLAND. |

37

Continued MERCHANT AND STORE SHIPS

Declassified E.O. 12356 Section 3.3/NND No. 785021

1. DESCENT AND STORE SHEET ORIGINAL

| | | | | |
|---|---|---|---|---|
| TAY BANG | USA. | | | |
| TENCERO | MEX. | | | FRONTIERO/NAPLES F/O. |
| TIGER | BR. | | | LIBERTY |
| THEODORE PARKER | USA | | | CEU/H.NOALS. |
| THEODORIC ISLAND | " | | | CEU/H. NOALS. |
| THEOTOCH | GR. | | | ANCONA/VENICE. |
| THOMAS D. HUNTINGTON | USA | | | |
| GUILFORD | " | | | |
| CHESAP | " | TRA | | NAPOLI/SETUR. |
| HERMES | " | | | |
| J. LYONS | " | | | |
| SCHLEE | " | | | CANADA |
| TOKO | " | | | EASTERN/CHESTOCAL. |
| A. DICKETT | " | ETA 12/9 | | DALA. |
| W.GREGORY | " | ETA 17/9 | | P. SAID/CALCUTTA. |
| W. STARNS | " | ETA 15/ | | MARSEILLES. |
| TORSTEEN VELAN | " | ETA 16/9 | | NAPLES. |
| TRELLE LYKES | " | ETA 24/9 | | NAPLES. |
| TOUSSAINT LOUVERTURE | | | | NEW YORK. |
| TRAJAN | RO. | | | SOUTHAMPTON |
| TRAYANUS | DUT | ETA 12/9 | | CANNES. |
| TRISTAN DALTON | USA | | | |
| TWICKENHAM | UK. | | | |
| UTERMARK | GR. | ETA 6/9 | | AQUA. |
| VAN OSTADE | NOR | | | HAMBURG. |
| VASANTA | SW. | | | |
| V.SALAND | " | | | GE/ANTWERP. |
| VASCO | DA. | | | GE/U.K. |
| VENDELA DALE | USA | | | CANNES. |
| VIS | YU. | | | |
| | | | | |
| U.S. PENNINGS | USA | | | RIO DE JANEIRO. |
| VAIPAVA | LA. | | | P. SAID/AUSTRALIA. |
| WALTER REED | " | | F/O. | |
| WALGROVE AVENT | " | ETA 24 | | NAPLES |
| WARD HUNT | " | | | NAPLES. |
| WESTEL L. WILKIE | USA | | | |
| WESTERBROOK VICTORY | " | | | L. NOALS. |
| WHITEHALL PARK | BR. | ETA 16/9 | | MARSEILLES/NAPLES. |
| WILLIAM A. GRAHAM | USA | | | H. NOALS. |
| [illegible] | " | | | |
| [illegible] | " | | | H. NOALS. |
| D. GILES | " | ETA 26/9 | | Cann. |

Declassified E.O. 12356 Section 3.3/NND No. 785021

| | | | | |
|---|---|---|---|---|
| W.GREGORY | " | ETA 17/9 | S | P. SAID/CALCUTTA. |
| W. SYMONS | " | ETA 15/9 | [illegible] | MARSEILLES. |
| THORSTEIN VEBLAN | " | ETA 16/9 | [illegible] | NAPLES. |
| TILLIE LYKES | " | ETA 14/9 | [illegible] | NAPLES. |
| TOUSSAINT LOUVERTURE | " | | [illegible] | NEW YORK. |
| TRABAZON | TU. | | [illegible]SEILLES | SETE |
| TRAJANUS | DUT | ETA 12/9 | [illegible] | CALAIS. |
| TRISTAM DALTON | USA | | ORAN. | |
| TWICKENHAM | DR. | | [illegible] | |
| UMBERLEIGH | DR. | ETA 8/9 | [illegible] | DONE. |
| VAN OSTADE | DUT | | [illegible] | HELVA. |
| VASAHOLM | SW. | | [illegible]NIKA. | |
| VASALAND | " | | [illegible]EVIEGA | GID/SWEDEN. |
| VASOO | DR. | | [illegible] | GID/U.K. |
| VIRGINIA DARE | USA | | [illegible]ERTA | DAMAGED. |
| VIS | YS. | | | |
| W.S. JENNINGS | USA | | [illegible] | RIO DE JANEIRO. |
| WAIPAWA | DR. | | [illegible] | P. SAID/AUSTRALIA. |
| WALTER REED | " | | [illegible] F/O. | |
| WAIGSTILL AVERY | " | ETA 2[illegible] | [illegible] | NAPLES |
| WARD HUNT | " | | [illegible] | NAPLES. |
| WENDELL L. WILKIE | USA | | [illegible]NZA | |
| WESTERBROOK VICTORY | " | ETA [illegible] | | H. ROADS. |
| WHITESHELL PARK | DR. | ETA 16/9 | [illegible] | MARSEILLES/NAPLES. |
| WILLIAM A. GRAHAM | USA | | [illegible]ORN | H. ROADS. |
| A. RICHARDSON | " | | [illegible]S. | |
| ASA CARTER | " | | [illegible] | H. ROADS. |
| D. GILES | " | ETA 16/9 | [illegible] | ORAN. |
| D. TRAVIS | " | | [illegible]S. | |
| D. WILSON | " | ETA [illegible]/9 | [illegible] | H. ROADS. |
| BRADFORD | " | ETA14/9 | [illegible] | ISTANBUL. |
| BEAUMONT | " | | P. SAID | COLOMBO. |
| CUSHING | " | | [illegible]DES | C.VECCHIA/LEGHORN F/O. |
| D. BYRON | " | | [illegible] | GENOA minod. |
| F. MCLENNAN | " | | [illegible] | CHERBURG. |
| D. PENDER | " | ETA 11/9 | [illegible] | ORAN. |
| H. WILMER | " | | LEGHORN | ORAN/H. ROADS. |
| HODSON | " | | [illegible] | |
| HUME | " | | [illegible] | BALTIMORE |
| H. WEBB | " | | [illegible] | CHARLESTOWN. |
| J. PALMER | " | | [illegible]TE | minod. |
| M. EWARTS | " | | [illegible] | P. SAID. |
| M. RAYBURN | " | ETA 18/9 | [illegible] | NAPLES. |
| MC CLEAN | " | | [illegible]ORN | |
| MC KINLEY | " | | [illegible]S | USA. |
| PACA | " | | | H. ROADS. |
| S. SMITH | " | ETA16/9 | [illegible] | ALEXANDRIA. |
| W. [illegible]DITH | " | ETA 8/9 | [illegible] | ALEXANDRIA. |
| WILLOW PARK | " | | [illegible]E | ANCONA/TRIESTE. |
| [illegible] | [illegible] | | [illegible]OCO | |

36

Declassified E.O. 12356 Section 3.3/NND No. 785021

Declassified E.O. 12356 Section 3.3/NND No. 785021

3. MERCHANT AND STORE SHIPS continued.

| | | | |
|---|---|---|---|
| WOOLSTOCK VICTORY | USA | U. SAID | KINGSTON |
| WYNN SPARLE | " | MANCHESTER | PANAMA/ATLANTIC. |
| ZAMORA | USA | MARSEILLES. | |
| ZAANDAM | N. | AMSTERDAM. | |

4. WARSHIPS.

| | | | |
|---|---|---|---|
| ADENDA | HMS. | MALTA | |
| ALDENHAM | " | MALTA. | |
| ARAMANTH | " | SEA | ADEN/P. SAID. |
| ARGONAUT | | FREMANTLE | |
| ARGYLL KINTYRE | HMS VIA 12/1 | SEA | SUEZ/ALEXN. |
| ARIEL | HMS. | CAGA | (REPORTED) |
| ARGO | Den. | ALEX. | |
| ATTEL HEIGHT | " | CAGA | |
| ATHELKING | " | SEA | P. SAID. |
| BADAJOZ | HMS. | P. SAID. | |
| BASSET | " | SEA | SUEZ/ALEX. |
| BIRCH COPSE | USA | P. SAID | ALEXN. |
| BOXER | HMS. | MALTA. | |
| BRITISH COLONEL | " | P. SAID | |
| DESTINY | " | ISLEY | N. YORK. |
| DELIVERER | " STV. | ISLEY | N. YORK. |
| DENBUS | " | P. SAID P/O. | |
| DAUNTLESS | " | MARSEILLES | PORT DE BOUC. |
| ELMWOOD | " | ISLEY | N. AFRICA/N. YORK. |
| END ISE | " | P. SAID. | |
| ESSEX | " | SUEZ | |
| EXPORT | " | MALTA. | |
| FENCER | " | MARSEILLES. | |
| FRAILTION | " | MARSEILLES. | |
| VALIANT | " | M | P. SAID. |
| ENGINEER | HMS. | P. SAID. | |
| ENDEAVOUR | USA | CAGA. | ALEX. |

| | | | |
|---|---|---|---|
| CACHOR | HMS. | LIVERPOOL | TOBRUK. |
| CUTSMAN | | FREMANTLE | ADEN/P/ PERTH/MELBE. |
| COTTON VALLEY | " | ALEXN. | |
| COLLOCA | USA | ST P/O. | |
| DALFONN | HMS. | SEA | TARANTO. |

| | | | | |
|---|---|---|---|---|
| ALGONQUIN | BR. | | SEA | MARS/P. SAID. |
| ANTONIA | | | PIRAEUS | |
| ANNA KNUDSEN | NOR | ETA 12/9 | SEA | CASA/ALGIERS. |
| ARENA | NOR. | | CASA | (SHUTTLE) |
| ARGO | GR. | | ALEX. | |
| ATHEL REGENT | BR. | | CASA | |
| ATHELTARN | BR. | | GIB | P. SAID. |
| BADAPUT | BR. | | P. SAID. | |
| BASARI | TU. | | SEA | ISTANBUL. |
| BIRCH COOLIE | USA | | P. SAID | ABADAN. |
| BOXOL | BR. | | MALTA. | |
| BRITISH COLONEL | BR. | | P. SAID | |
| DESTINY | " | | HAIFA | N. YORK. |
| DILIGENCE | " | ETA | HAIFA | N. YORK. |
| GENIUS | " | | P. SAID F/O. | |
| GRATITUDE | " | | MARSEILLES | PORT DE DOUC. |
| HARMONY | " | | AZORES | N. AFRICA/N. YORK. |
| PROMISE | " | | P. SAID. | |
| RESPECT | " | | BARI | |
| RENOWN | " | | NAPLES. | |
| TRADITION | " | | MARSEILLES. | |
| VALOUR | " | | HAIFA | P. SAID. |
| BUCCINUM | NOR. | | P. SAID. | |
| BULKFUEL | USA | | CASA | ARUBA. |
| CONDOR | DUT. | | ANCONA | TRIESTE. |
| CONSUAGA | | | BIZERTA | PALERMO/BIZERTA/NAPLES. |
| COTTON VALLEY | BR. | | TOULON. | |
| COLORADO | USA | | GIB F/O. | |
| DALFONN | NOR. | | SEA | TARANTO. |
| DEWDALE | USA | | P. SAID. | |
| DONABELLA | BR. | | P. SAID. | |
| DOBYTOWN | USA | ETA 11/9 | SEA | P. SAID |
| DROMUS | | | HAIFA | P. SAID. |
| EAGLE | USA | | LEGHORN. | |
| ELISE | NOR. | | HAIFA | NAPLES. |
| ELORN | GR. | | BIZERTA. | |
| EMPIRE CADET | BR. | | LEGHORN | |
| COBBETT | " | | BARI | GIB/N. YORK. |
| GAIN | " | | NAPLES. | |
| GANGES | " | | MARSEILLE | |
| GARRICK | " | | SEA | GIB D/O. |
| GRANITE | " | | DONE. | |
| HARBOUR | " | | CASA | DONE/BIZERTA/PIRAEUS/P. SAID. |
| HOMESTEAD | " | | NAPLES. | |
| JET | " | | HAIFA | N. YORK. |
| NEPTUNE | " | ETA 18/9 | SEA | P. SAID/ABADAN. |
| NUGGETT | " | | MARSEILLES | P. DE DOUC. |
| RUSSELL | " | | LEGHORN | |
| SATURN | " | | BARI | |
| ERINNA | DUT. | | SEA | P. SAID. |
| EVITA | NOR. | ETA 9/9 | SEA | P. SAID/BAHREIN. |

35

Declassified E.O. 12356 Section 3.3/NND No. 785021

Declassified E.O. 12356 Section 3.3/NND No. 785021

5. TANKERS continued.

| | | | |
|---|---|---|---|
| PHEBUS | FR. | AUGUSTA. | |
| G.C. BROWNE | NOR. | P. SAID R/O. | |
| GARONNE | NOR. | P. SAID | ADANA. |
| GAUCHE | GRE | DRAC | |
| GULF (EN | " | G | |
| PRINCE | " | TARANTO. | RAGUSA. |
| HELLENA | USA | | |
| ISTANBUL | TU. | SEA | CID/AUGUSTA. |
| | | | IZMIR. |
| JAMERSLAND | USA. | SEA | |
| JONLAH G. HOLLAND | USA | NAPLES. | AUGUSTA. |
| LAC TCHAD | FR. | GENOA | CANNELLES. |
| LAC CHAMBON | " | SEA | TOULON |
| LAC NOIR | " | DJIBOUTI | |
| LAC PAVIN | " | VENICE | PALMA/DJIBOUTI. |
| LAC TONLESAP | " | DJIBOUTI | AUGUSTA/PULJOVICK/SPLIT |
| LA DROME | " | SEA | PORT DE BOUC. |
| LANCELLA | | AUGUSTA | |
| LAURANT MEUS | NOR. | P. SAID. | |
| LE MEKONG | GR. | TARANTO | ADDONA/TAIGETE/VESUVE. |
| LEONIDEN | FR. | NAPLES. | |
| LUCULUS | GR. | SEA | TRIESTE (S) |
| MARASSAS | USA | TOULON | |
| MARGUESA | DUT. | SI | |
| MARNE | | NAPLES. | |
| MEDJE-ARGONNE | USA | NAPLES | AUGUSTA. |
| MORTON PRINCE | " | SEA | PALERMO. |
| MOSES GRAVELAND | " | MARSEILLES. | |
| NATHEA | FR. | P. SAID. | |
| NEMEA | DUT. | SEA | P. SAID. |
| NIGEL | FR. | AUGUSTA. | |
| NAPSPRIDE | GR. | VENICE. | |
| NEW FOREST | USA | SEA | CEI/AUGUSTA |
| NICU | SW. | P. SAID. | |
| NORDEN | NOR. | SEA | P. SAID. |
| NORTH STAR | PAN. | MARSEILLES. | |
| OCTANE | GR. | MARSEILLES | |
| OPALIA | " | ALEX. | |
| ORION | NOR. | SUEZ | VENICE. |
| OVULA | DUT STA 11/3 | SEA | P. SAID R/O. |

| | | | |
|---|---|---|---|
| LAC NOIR | " | BIZERTA | |
| LAC PAVIN | " | VENICE | MALTA/BIZERTA. |
| LAC TONLESAP | " | BIZERTA | AUGUSTA/DURHOVNIK/SPLIT |
| LA DROME | " | SEA | PORT DE BOUC. |
| LANCHOWA | | AUGUSTA | |
| LAURANT MESUS | NOR. | P. SAID. | |
| LE PERON | GR. | TARANTO | AGCONA/BIZERTE/VENICE. |
| LERKUSEN | FR. | MARSEILLES. | |
| LUCULUS | DR. | SEA | TRIPOLI (S) |
| | | | |
| MANASSAS | USA | TOULON | |
| MANESSA | DUT. | SUEZ | |
| MARNE | | NAPLES. | |
| MEUSE-ARGONNE | USA | MARSEILLES | ANCONA. |
| MORTON PRINCE | " | SEA | MALAGUTI. |
| MOSES CLEAVELAND | " | MARSEILLES. | |
| MOTHIA | FR. | P. SAID. | |
| MUNENA | DUT. | SEA | P. SAID. |
| MYRIEL | FR. | AUGUSTA. | |
| | | | |
| NASPHITE | DR. | VENICE. | |
| NEWMARKET | USA | SEA | GIB/ANCONA |
| NIKE | SW. | P. SAID. | |
| NORDEN | NOR. | SEA | P. SAID. |
| NORTH STAR | PAN. | NAPLES. | |
| | | | |
| OCTANE | NR. | MARSEILLES | |
| OPELIA | " | ALEX. | |
| ORION | NOR. | SUEZ | VENICE. |
| OVULA | DUT ETA 11/9 | SEA | P. SAID F/O. |
| | | | |
| PACIFIC | PAN | MALTA. | |
| PAN DELAWARE | USA ETA 9/9 | SEA | GIB F/O. |
| PHANTOM HILL | USA | SEA | ALGIERS |
| PIT RIVER | " | MARSEILLES. | |
| PO | DR. | LEGHORN F/O. | |
| POZARICA | IT | LEGHORN. | |
| PROMISE | NOR. | ALEX | |
| | | | |
| RATON PASS | USA | SEA | GIB/ANCONA |
| RONDINE | IT. | LEGHORN. | |
| RICH MOUNTAIN | | SEA | P. SAID. |
| | | | |
| SALUTA | | CASA | U.K. |
| SALVELINO | | P. SAID. | |
| SAN VENANCIO | DR. ETA 10/9 | SEA | P. SAID/ADADAN. |
| SCHUYLKILL | USA | NAPLES. | |
| ST. BERNADETTE | DR. | TARANTO. | |
| SVOTASS | NOR. | P. SAID | |

continued MEDITATT AND SEA

Declassified E.O. 12356 Section 3.3/NND No. 785021

Declassified E.O. 12356 Section 3.3/NND No. 785021

4. TANKERS continued.

| | | | |
|---|---|---|---|
| STANVAC CALCUTTA | PA | P. SAID. | |
| STAD HAARLAM | DUT. | SPAX. | |
| STORELENGER. | NOR. | SEA | P. SAID/ABADAN. |
| STRIX | NOR. | SEA | GID F/O. |
| SUDERHOLM | NOR. | HAIFA | ALEXANDRIA. |
| TEAKWOOD | BR. | GID | TARANTO. |
| TAIGETE | IT. | ANCONA | |
| TIBIA | DUT. ETA 11/9 | SEA | P. SAID/ABADAN. |
| VACPORT | BR. | HAIFA. | |
| VALLDERGE | USA | GID | CEYLON. |
| VALLDEMOSA | BR. | P. SAID | SUEZ. |
| VAR | GR. | HAIFA | BEIRUT |
| VERA | NOR. ETA 21/9 | SEA | GID F/O. |
| WAR BHARATA | BR. ETA 12/9 | SEA | P. SAID/ABADAN. |
| W.R. LUNDGREN | SE. | GENOA | |
| YANKEE ARROW | USA | MARSEILLES. | |
| YEARBY | BR. | CASA | |
| Y. 72 | USA | MARSEILLES. | |
| 74 | " | CASA | |
| 76 | " | LEGHORN | |
| 79 | | SEA | NAPLES/AJACCIO/NAPLES. |
| 80 | | AJACCIO | |
| 92 | | SEA | PIRAEUS. |
| 95 | | LEGHORN | |
| 96 | | SEA | PIRAEUS/TARANTO. |
| 97 | | BARI | SPLIT. |
| 98 | | PIRAEUS | |
| 99 | | BRINDISI | TARANTO/PIRAEUS. |

5. COASTWISE SHIPPING.

| | | | |
|---|---|---|---|
| ADJUTANT | BR. A.S.I.S. | GID. | |
| AGHIOS NICOLAOS | " | BARI | VENICE. |
| AIS GEORGIS | GR. | VENICE | BARI/VENICE |
| ANGELO | BR. A.S.I.S. | ALEX | |
| ATIB | PAN. A.S.I.S. | P. SAID. | |
| AUDUN | NOR. STORES | SEA | NORWAY. |
| AVON COAST | | NAPLES | TRIESTE |
| BENJAMIN TAY | BR. | SEA | VENICE/TRIESTE |

| | | | |
|---|---|---|---|
| VAR | GR. | [illegible] | [illegible] |
| VERA | NOR. ETA 21/9 | SEA | GIB F/O. |
| WAR DHARATA | DR. ETA 12/9 | SEA | P. SAID/ABADAN. |
| W.R. LUNDGREN | SR. | GENOA | |
| YANKEE ARROW | USA | MARSEILLES. | |
| YEARDY | DR. | CASA | |
| Y. 72 | USA | MARSEILLES. | |
| 74 | " | CASA | |
| 76 | " | LEGHORN | |
| 79 | | SEA | NAPLES/AJACCIO/NAPLES. |
| 80 | | AJACCIO | |
| 92 | | SEA | PIRAEUS. |
| 95 | | LEGHORN | |
| 96 | | SEA | PIRAEUS/TARANTO. |
| 97 | | BARI | SPLIT. |
| 98 | | PIRAEUS | |
| 99 | | BRINDISI | TARANTO/PIRAEUS. |

5. COASTWISE SHIPPING.

| | | | |
|---|---|---|---|
| ADJUTANT | DR. A.S.I.S. | GIB. | |
| ACHIOS NICOLAOS | " | BARI | VENICE. |
| AIS GEORGIS | GR. | VENICE | BARI/VENICE |
| ANGELO | DR. A.S.I.S. | ALEX | |
| ATID | PAN. A.S.I.S. | P. SAID. | |
| AUDUN | NOR. STORES | SEA | NORWAY. |
| AVON COAST | | NAPLES | TRIESTE |
| BENJAMIN TAY | DR. | SEA | VENICE/TRIESTE |
| BORGHOLM | NOR. | CAGLIARI | TARANTO |
| BRUSE JARL | NOR. | BARI | TRIESTE |
| BUST | " | SEA | ALEXANDRIA. |
| CANTAKEIT | DR. | MARSEILLES. | |
| CERION | " | ME | |
| CHLORIS | " PETROL | TRIESTE | BARI |
| CISNEROS | " | BRINDISI | TARANTO |
| CORFIRTH | " | LEGHORN | |
| STAR | " PETROL | TARANTO/ | BARI/PIRAEUS |
| CRACKSHOT | " STORES | NAPLES. | |
| CRISTA | " | P. SAID | ALEX F/O. |
| DARIEN II | POL. STORES | VOLOS | MALTA |
| DESTRO | DR. | HAIFA | |
| DISPENSER | | MARSEILLES | |
| DON | NOR. STORES | ANCONA | TARANTO/MALTA/ANCONA |
| DUX | | ALEX. | |
| EMPIRE ADUR | DR. | PIRAEUS | PATRAS |
| ATOLL | " | ANCONA | |

continued 5. COASTWISE SHIPPING.

33

Declassified E.O. 12356 Section 3.3/NND No. 785021

Declassified E.O. 12356 Section 3.3/NND No. 785021

2. COASTWISE SHIPPING continued.

| | | | | |
|---|---|---|---|---|
| ENGLISH BROOK | UK. | | SEA | NAPLES. |
| CAT | " | | ANZIO. | |
| PATROL | " | | SALERNO. | |
| PATTERN | " | | GAETA. | |
| TERN | " | PETROL | PALERMO. | |
| ELLIS | GR. | | PIRAEUS. | |
| ESHER | " | STORES | TARANTO. | |
| ESSAYT | UK. | | P. SAID. | |
| FAN | NOR. | | TARANTO | |
| FLAMMETTE | UK. | A.S.L.S. | LEGHORN. | |
| FLORA MORIKOS | GR. | | NAPLES/ | VOLOS |
| FRANS HORTMAN | SW. | | ALEX. | |
| GALWAY COAST | UK. | | TRIESTE | TARANTO |
| GOLDEN DRAGON | " | | P. SAID. | |
| GREGALE | " | | MESSINA | LEGHORN |
| HELE II | UK. | | SEA | NAPLES. |
| HELEN | | | GAETA/ANZ | ANZIO/NAPLES. |
| HELEN I | NOR. | | ANZ | |
| HOSPITAL VESSEL | NOR. | | NAPLES | CROTONE/TARANTO. |
| HUNGHOLM | UK. | | ORTONISI | |
| INGLEFIRE | UK. | PETROL | PATRAS | ANZ/PIRAEUS. |
| INIO | UK. | | SEA | ANZ. |
| IVAN | YS. | | SIDERN. | |
| JACOVUS | | | PIRAEUS | |
| JEANNE TOMIC | YS. | | MILAZZI | |
| KALAMATA | GR. | | ZANTE/ | PATRAS. |
| KASTOR | UK. | | A.E. | |
| KAVEL | " | | PALERMO/ | ANZ/NAPLES |
| KWAIDAN | " | | ALEX | ORTONA. |
| LEDO | NOR. | | P. SAID. | |
| LINGE | DUT. | | TARANTO | CROTONE/NAPLES. |
| LEPA | " | | PORTOFOLI | SPEZIA/ ANZ |
| LAKE | NOR STORES | | ANZ | TRIESTE |
| LAULIN | " | | NAPLES. | |
| LEVINE | UK. | STORES | NAPLES | VENICE. |
| MAKEWELL | NOR. | | ANCONA | VOLOS/SALONIKA/VOLOS |
| MANOULA | | | NAPLES | TRIESTE |

| | | | | |
|---|---|---|---|---|
| PLEUVETTE | [illegible] | [illegible] | [illegible] | |
| FLORA NOMIKOS | GR. | | KAVALLA/ | VOLOS |
| FRANS GORTHON | SW. | | ALEX. | |
| GALWAY COAST | DR. | | TRIESTE | TARANTO |
| GOLDEN MEADOW | " | | P. SAID. | |
| GREGALE | " | | MESSINA | LEGHORN |
| HERE II | DR. | | SEA | NAPLES. |
| HERON | | | CAGLIARI | ALGIERS/NAPLES. |
| HILDUR I | NOR. | | BARI | |
| HJALMAR WESSEL | NOR. | | NAPLES | CROTONE/TARANTO. |
| HINDSHOLM | DR. | | BRINDISI | |
| INGERTRE | GR. | PETROL | BRINDISI | BARI/PIRAEUS. |
| IRIS | DR. | | SEA | ALEX. |
| IVAN | YS. | | SIBENIK. | |
| JACOVUS | | | PIRAEUS | |
| JURKO TOPIC | YS. | | BRINDISI | |
| KALARAND | DR. | | BENGHAZI/ | RHODES. |
| KISTNA | DR. | | M.E. | |
| KNOLL | " | | BRINDISI/BARI/TRIESTE | |
| KWAIGANG | " | | ALEX | GREECE. |
| LIDO | NOR. | | P. SAID. | |
| LINGE | DUT. | | TARANTO | CROTONE/NAPLES. |
| LIKA | " | | MONOPOLI | SPLIT/BARI |
| LOKE | NOR | STORES | BARI | TRIESTE |
| LUBLIN | " | | NAPLES. | |
| LYMINGE | DR. | STORES | NAPLES | VENICE. |
| MAKEFJELL | NOR. | | ANCONA | BARI/SALONIKA/VOLOS |
| MANOULA | | | NAPLES | TRIESTE |
| MARGARITA | | | ALEX. | |
| MARIT MAERSK | NOR. | | ALEX. | TRIESTE/HEEL |
| MARVIA | DR. | | MARSEILLE | SETE. |
| MARY CLAYRE | " | STORES | NAPLES. | |
| MEROE | " | | SUEZ | |
| MIRANDA | " | | ALEX. | |
| MORIALTA | " | | ALEX. | |
| MOSNA | NOR. | | NAPLES | ALEX. |
| MOTIA | DR. | | VENICE. | |
| NARWHAL | DUT. | | PIRAEUS/ | ALGIERSF/O. |
| ORION | | | P. SAID. | |
| ORKLA | DR. | | BRINDISI | CROTONE/PIRAEUS/SALONIKA. |
| OUSEL | " | | CID | HUELVA/U.K. |
| PALELEH | DR. | STORES | SALONIKA | NAPLES. |
| PALERMO | " | | LEGHORN | |
| PALOPO. | DUT. | | BENGHAZI | |
| PINZON | YS. | | ALEX. | |

32

Declassified E.O. 12356 Section 3.3/NND No. 785021

5. COASTWISE SHIPPING. continued.

| | | | | |
|---|---|---|---|---|
| SAMUEL V. SHREEVE | DR. | PETROL | TARANTO | SFAX/HOLLAND. |
| SALVORE | IT. | | ANCONA | TRIESTE |
| SERULA | DR. | | PIRAEUS | |
| SHUNA | " | PETROL | BARI | |
| SIDI IFNI | " | | MESSINA | |
| SOLIN | YS. | SIDENIK/BRINDISI | | |
| STAR | " | STORES | VOLOS | SALONIKA |
| SUNLEY | DR. | A.S.I.S. | NAPLES. | |
| SUTHERLAND | DR. | | SEA | ALEX/MALTA. |
| SVANHOLM | " | | ALGIERS | |
| SWITZERLAND | DR. | | MALTA. | |
| TAGUS | POL. | | ALGIERS. | |
| TAUTRA | NOR. | STORES | SFAX/NORWAY. | |
| THIRASIA NOMIKOS | GR. | | SEA | ALEX. |
| TORE JARL | NOR. | STORES | BARI | ANCONA/VENICE. |
| TRAJANUS | DUT. | | SFAX | |
| TURRIDU | | | SEA | TARANTO/MALTA. |
| VILLA BOAS | POL. | | MARSEILLES | P. DE BOUC. |
| WOODLARK | DR. | A.S.I.S. | P. SAID | |
| ZAAN | DUT. | PETROL | BARI | PREVEZA /BARI F/C |
| ZAANSTROOM | " | STORES | BONE | |
| ZENA | DR. | | BRINDISI | |

continued FRENCH SHIPS.



Declassified E.O. 12356 Section 3.3/NND No. 785021

Declassified E.O. 12356 Section 3.3/NND No. 785021

6. FRENCH SHIPS.

| | | |
|---|---|---|
| AGEN | [illegible] | |
| AISNE | [illegible]TILLES | |
| AUGUSTINE LE BORGNE | [illegible] | |
| DIENVILLE | [illegible] | BOSTON |
| CANTAL | [illegible] | |
| CAP CANTIN | [illegible]S | |
| RAGNET | [illegible] | ALGIERS. |
| FALCON | [illegible]S. | |
| PINEDE | [illegible] | |
| CAPITAINE ST.MARTIN | [illegible] | |
| CARTHAGE | [illegible]ILLES | SETE |
| CAUDEBEC | [illegible]ILLES | PORT ST. LOUIS |
| CERS | [illegible]ILLES | |
| CAVENNES | [illegible] | NAPLES. |
| CHATEAU LA TOUR | [illegible] | |
| CHELMA | [illegible] | |
| COMMANDANT DORISE | [illegible]. | |
| DJEBEL AURES | [illegible]. | |
| ENSEIGNE MATI[illegible] ST. GERMAI[illegible] NEMOUR. | | |
| FORFAIT | [illegible] | |
| MINISTERRE | [illegible] | ALGIERS |
| FLORIDA | [illegible] | |
| FORT DE TROYAN | [illegible] | |
| FORT ARCHAMBAULT | [illegible] | |
| GABRIELLE GUIST'HAU | [illegible] | |
| GALLIEN | [illegible] | |
| GOV.GEN.LEPINE | [illegible]. | |
| GRAND QUIVERLY | [illegible]. | SETE |
| HOGGAR | [illegible] | |
| JAMAIQUE | [illegible]. | |
| JEAN SCHIAFFINO | [illegible] | PHILIPEVILLE |
| JOSEPHINE LE BORGNE | | |
| JULES VERNE | [illegible] | |
| JOUTOUDIA | [illegible] | |
| KRISTEL | [illegible] | ALGIERS. |
| LACYDON | [illegible]. | |
| LE TRAIT | [illegible] | |
| LE ZERAMNA | [illegible] | |
| LES ISSERS | [illegible]S. | |
| MAGHREU | [illegible] | |

| | | |
|---|---|---|
| CAPITAINE ST. MARTIN | [illegible] | |
| CARTHAGE | MARSEILLES | SETE |
| CAUDEBEC | MARSEILLES | PORT ST. LOUIS |
| CENS | MARSEILLES | |
| CAVENNES | S[illegible] | NAPLES. |
| CHATEAU LA TOUR | M[illegible] | |
| CHELMA | ORAN | |
| COMMANDANT DORISE | ALGIERS. | |
| DJEBEL AURES | M[illegible]. | |
| ENSEIGNE MATIE ST. GERMAIN | NEMOUR. | |
| FORFAIT | BASTIA | |
| MINISTERRE | S[illegible] | ALGIERS |
| FLORIDA | M[illegible]. | |
| FORT DE TROYAN | C[illegible] | |
| FORT ARCHAMBAULT | C[illegible] | |
| GABRIELLE GUIST'HAU | [illegible] | |
| GALLIUM | T[illegible] | |
| GOV.GEN.LEPINE | M[illegible]. | |
| GRAND QUIVELLY | M[illegible]. | SETE |
| HOGGAR | [illegible] | |
| JAMAIQUE | M[illegible]. | |
| JEAN SCHIAFFINO | [illegible] | PHILLIPEVILLE |
| JOSEPHINE LE BORGNE | | |
| JULES VERNE | [illegible] | |
| JOUTOUBIA | [illegible] | |
| KRISTEL | [illegible] | ALGIERS. |
| LACYDON | A[illegible]S. | |
| LE TRAIT | A[illegible] | |
| LE ZERAMNA | A[illegible] | |
| LES ISSERS | A[illegible]S. | |
| MAGHREB | C[illegible] | |
| MARIE LOUISE LE BORGNE | M[illegible]EILLES. | |
| MARRAKECH | M[illegible]. | |
| MATELOTS PILLIEN ET PEYRAT | [illegible]EA FOR CASA. | |
| MECANICIEN MOULEE | M[illegible]ILLES | PORT ST. LOUIS |
| MEDIE II | DA[illegible] | |
| NANCREEN | SPAX | ORAN |
| NOTRE DAME D'AFRIQUE | M[illegible] | |
| PARAME | T[illegible]S | |
| PROCIDA | T[illegible]ARKA | |
| PROSPER SCHIAFFINO | T[illegible] | |
| PROVIDENCE | M[illegible]. | |
| RICHEBOURG | M[illegible] | |
| SCHIAFFINO FRERS | F[illegible]STERRE. | |
| SIDI AISSA | P[illegible] VENIRES | |
| SIDI BRAHIM | M[illegible] | |
| STRASBOURGEOIS | M[illegible] | SETE |
| TOMBOUCTOU | M[illegible] | |
| VAL DE LA HAYE | M[illegible] | |
| VILLE DE'AJJACIO | [illegible]A | |
| D'AMIENS | M[illegible] | |
| DE BASTIA | [illegible]S | |
| DE BOUGIE | | SETE. |
| DJIDJELLI | M[illegible] | |
| DE STRASBOURGE | [illegible] | |

30

Declassified E.O. 12356 Section 3.3/NND No. 785021

Declassified E.O. 12356 Section 3.3/NND No. 785021

7. ITALIAN SHIPS.

MERCHANT SHIPS.

| | | |
|---|---|---|
| AMBISOLA | BRINDISI | HARBOUR SERVICE |
| ANDALUSIA | TARANTO | REPAIRING 13/9 |
| ANDREA GRITTI | SEA NEW YORK. | |
| ARGENTINA | NAPLES/TRIPOLI/NAPLES | |
| ASSUNZIONE | TARANTO | REPAIRS. |
| CHERCA | TARANTO | REPAIRS. |
| EDERA | SFAX | |
| ORATA | BRINDISI | DAMA. |
| RUBICONE | ALEX | |
| SFINGE | TARANTO | REPAIRS. |
| URANIA | E. COAST AFRICA. | |
| VOLODA | BARI | REPAIRS REQUIRED. |

TANKERS.

| | | |
|---|---|---|
| ANNERELLA(W. CARRIER) | NAPLES. | |
| CHERSO | NAPLES. | |
| DORA C. | TARANTO | REPAIRS REQUIRED. |
| ISTRIA(W. CARRIER) | BARI | |
| LEYETTE | BARI. | |
| NETTUNO | PALERMO. | |
| OLTERRO | GIO | DAMAGED |
| PROMETE | NAPLES. | |
| RONDINE | LEGHORN | |
| SESUA (W. CARRIER) | NAPLES. | |
| SURTRIA | BRINDISI | |
| T. BASENTO(W. CARRIER) | TARANTO. | |
| TARVISIO | CAMA. | |
| UGO FIORELLI | DIXENTA | REPAIRS. |
| URANO | TARANTO | REPAIRS REQUIRED. |
| UL JESSARA | TARANTO | |
| VITTORINO ZANIMON | BARI | SENT/BARI. |

COASTERS.

| | | |
|---|---|---|
| ABBAZIA | NAPLES. | |
| ACCILLA (REEFER) | TARANTO | MALTA. |
| ANDREA CONTARINI | NAPLES/PIOMBINO. | |
| ANNA CAPINO | TARANTO | REPAIRS. |
| APUNIA | VENICE/BARI | |
| ARSIA | NAPLES/ | REPAIRS |
| BUCCARA (NOW S.S.DRAKE) | BRINDISI | ADRIATIC FERRY. |
| CAMPIDOGLIO | CAGLIARI | |
| CITTA D'ALESSANDRIA | NICE. | |
| CORFU (NOW S.S. KUTUNOVA) Y.S. | MALTA. | |
| CAPO MELE | GENOA. | |
| CONSTANTE C. | NAPLES/GENOA. | |
| CORA C. | BARLETTA. | |
| CUPOLA ( NOW S.S. KICOLA) Y.S. | BRINDISI (W. CARRIER) | |

| | | |
|---|---|---|
| ISTRIA (W. CARRIER) | BARI | |
| LEVETTE | BARI. | |
| NETTUNO | PALERMO. | |
| OLTERGO | CID | DAMAGED |
| PROMETEO | NAPLES. | |
| RONDINE | LEGHORN | |
| SESUA (W. CARRIER) | NAPLES. | |
| SUNTRA | BRINDISI | |
| T. BASENTO (W. CARRIER) | TARANTO. | |
| TARVISIO | CASA. | |
| UGO FIORELLI | PATERNO. | REPAIRS. |
| URANO | TARANTO | REPAIRS REQUIRED. |
| UL JESSARA | TARANTO | |
| VITTORINO ZANIBON | BARI | SAILED/BARI. |

CUASTERS.

| | | |
|---|---|---|
| ADRIATICA | NAPLES. | |
| ACCILLA (MEEFER) | TARANTO | MALTA. |
| ANDREA CONTARINI | NAPLES/BRINDISI. | |
| ANNA CAPINO | TARANTO | REPAIRS. |
| APUNIA | VENICE/BARI | |
| ARSIA | NAPLES/ | REPAIRS |
| BACCARA (NOW S.S.DRAKE) | BRINDISI | ADRIATIC FERRY. |
| CAPIDOGLIO | CAGLIARI | |
| CITTA D'ALESSANDRIA | NICE. | |
| CORFU (NOW S.S. KUTUNOVA) Y.S. | | MALTA. |
| CAPO MELE | GENOA. | |
| CONSTANTE C. | NAPLES/GENOA. | |
| CORA C. | BARLETTA. | |
| CURCIA ( NOW S.S. KICOLA) Y.S. | | BRINDISI (W. CARRIER) |
| CONSTANZA F. | NAPLES. | |
| DORSIO | BARLETTA | |
| DUBAC ( NOW S.S. DUBAC) | Y.S. TARANTO | REPAIRS REQUIRED. |
| EZIDA CROCE | VENICE | BRINDISI TO RELOAD FOR VENICE. |
| FANNY BRUNNER | BARI/PREVEZA. | |
| GERMARINO (SCHOONER) | BARLETTA. | |
| GAITA | TARANTO | |
| GLAUCOLA | NELLY. | |
| GLORIA C. | BARI | |
| GOGGIAM | BARI | REPAIRS REQUIRED. |
| ISPELATORE. | TARANTO | |

Italian Ships continued.....



Declassified E.O. 12356 Section 3.3/NND No. 785021

7. ITALIAN SHIPS continued.

COASTERS contd.

| | | |
|---|---|---|
| ISONZA | [illegible] /[illegible]. | |
| ITU | [illegible]. | |
| LANGANO | [illegible] | (SHUTTLE) |
| LAURANIA | [illegible] | |
| LETIZIA | [illegible] | PANTELLARIA/SYRACUSE/AUGUSTA. |
| MARIE DELLA CANTENA (SCHOONER) | PALERMO. | |
| MESSINA | GALLIPOLI | |
| MISON | SAVONA. | |
| MONTE CUCCO | MARSEILLES. | |
| GRAPPA | TRIESTE | |
| MOTLA | [illegible] | BARI/VENICE. |
| NIRVO | NAPLES. | |
| NUAOVA LUNA | NAPLES. | |
| PALOPA (HWT) | PATRAS | PREVEZA |
| PALLADE | BRINDISI | |
| PELAGOSA | PIOMBINO | |
| PERTUSOLA | SEA FOR GID/LISBON. | |
| POLA | FAMAGUSTA | |
| POMONA | NAPLES. | |
| QUAROLA | AUGUSTA | |
| RAMPINO | LEGHORN | |
| RESURECTIO | BRINDISI | REPAIRS REQUIRED. |
| RINUCCI | LEGHORN. | |
| SAN ANDREA (SCHOONER) | BRINDISI | |
| DRINA | [illegible] | |
| GUISEPPE | [illegible] | |
| SANTA ANDREA | [illegible]. | |
| CHIARA | GALLIPOLI | NAPLES/SAVONA OR GENOA. |
| SALVORE | [illegible] | [illegible]/TRIESTE |
| SENIO ( COLLIER) | [illegible] | ([illegible]) GAETA. |
| SIRIO | [illegible] | |
| SERPIN Y.S. | [illegible] | |
| SOLIN YS. | [illegible] | |
| SYLVIA STARTITA | [illegible] | |
| SORRENTIO(Hospital Carrier) | TARANTO. | |
| TERESA | VENICE. | |
| TERESA SCHIAFFINO | [illegible] | |
| TUNISINO | [illegible] | NAPLES. |
| ULLANO | LEGHORN | |

28

Declassified E.O. 12356 Section 3.3/NND No. 785021

| | | |
|---|---|---|
| [illegible] | [illegible] | |
| MOTLA | [illegible] DARI/VENICE. | |
| NIRVO | [illegible] | |
| NUACVA LUNA | NAPLES. | |
| PALOPA (SWT) | PATRAS | PREVEZA |
| PALLADE | [illegible] | |
| PELAGOSA | PIOMBINO | |
| PERTUSOLA | SEA FOR GIB/LISBON. | |
| POLA | PALAGRUZA | |
| PONONA | NAPLES. | |
| QUARCLA | AUTUCA | |
| RATINO | LEGHORN | |
| RESURRECTIO | [illegible] | REPAIRS REQUIRED. |
| RINUCCI | LEGHORN. | |
| SAN ANDREA (SCHOONER) | [illegible] | |
| DRINA | ORAN. | |
| GUISEPPE | ORAN. | |
| SANTA ANDREA | [illegible] | |
| CHIARA | GALLIPOLI | NAPLES/SAVONA OR GENOA. |
| SALVORE | [illegible] | [illegible]/TRIESTE |
| SENIO ( COLLIER) | [illegible] | (FOR DRYDOCKING) CAGLIA. |
| SERIO | [illegible] | |
| SHERIN Y.S. | [illegible] | |
| SOLIN YS. | SPLIT. | |
| SYLVIE STANTIL | [illegible] | |
| SORRENTIO(Hospital Carrier) | T.PORTO. | |
| TERESA | VENICE. | |
| TERESA SCHLAPPINO | CAGLIARI | |
| TUNISINO | VENICE | NAPLES. |
| ULLANO | LEGHORN | |
| VIOLETTE | VENICE. | |

28

Declassified E.O. 12356 Section 3.3/NND No. 785021

Decl assified E.O. 12356 Section 3.3/NND No. 785021

~~Recom Rome~~ [illegible]
~~Capt. Hazelton~~

NUMBER 4

WAR SHIPPING ADMINISTRATION
OFFICE OF REGIONAL DIRECTOR WESTERN MED.
APO 512

7 SEPTEMBER 1945

MEMORANDUM TO: ALL CONCERNED.

The following vessels are in passage from United States ports to their Mediterranean destinations:

| Ship Number | Ship Name | Sailed U.S. | Destination | ETA-GIB |
|---|---|---|---|---|
| HR 761 | ALEXANDER G. BELL<br>(5062 General and U.S. Army Mail)(DED 25-08)<br>(Fitted 500 troop class, 50 first class, plus 30% over-load, returns troops to HR)(1242 Sand Ballast) | 30 August | MITE | ETA 9/13 |
| PH | ALFRED MOORE<br>(7560 tons Bagged Wheat, Account UNRRA)<br>(Draft: fwd. 27-09, aft. 29-06)<br>(Naval Message 031109 Divert to Dubrovnik for comp.disch. thence to Naples for orders)(Fitted for 550 | 27 August | BRINDISI/SPLIT | ETA 9/10 |
| HR 752 | ANDREW MOORE<br>(5289 tons General)(Fitted for 500 troop class, 75 first class plus 30% over-load, Returns troops to NYPE)<br>(DED 26-06)(1400 tons Sand Ballast, 100 tons Dunnage) | 28 August | NALE | ETA 9/11 |
| HR 778 | BOOKER T. WASHINGTON<br>(5629 tons general, account AGG, balance Army cargo)<br>(Fitted 500 troop class, 600 first class, plus 30% over-load returns to HR)(DED 27-03)(Permanent ballast) | 1 September | Augusta/HUNG | ETA 9/15 |
| HR 738 | AUGUSTUS P. LORENZO<br>(8271 tons AGGN coal)(DED 27-00) | 30 August | LEGG | ETA 9/13 |
| HR 777 | CAPILLO (R)<br>(1728 tons QM subsistence, perishable)<br>(DED 23-04) | 3 September | MITE | ETA 9/14 |
| CH 110 | CARPETA (PAN)(USA)<br>(Loaded solid with coal)(Built 1919) | 23 August | MITE | ETA 9/14 |

| | | |
|---|---|---|
| HR 761 | ALEXANDER G. BELL 30 August MITE ETA 9/13<br>(5062 General and U.S. Army Mail)(DED 25-08)<br>(Fitted 500 troop class, 50 first class, plus 30% over-load, returns troops to HR)(1242 Sand Ballast) | |
| PH | ALFRED MOORE 27 August BRINDISI/SPLIT<br>(7560 tons Bagged Wheat, Account UNRRA) ETA 9/10<br>(Draft: fwd. 27-09, aft. 29-06)<br>(Naval Message 031109 Divert to Dubrovnik for comp.disch. thence to Naples for orders)(Fitted for 550) | |
| HR 752 | ANDREW MOORE 28 August NAPLES ETA 9/11<br>(5289 tons General)(Fitted for 500 troop class, 75 first class plus 30% over-load, Returns troops to HAMPTON)<br>(DRD 26-06)(1400 tons Sand Ballast, 100 tons Dunnage) | |
| HR 778 | BOOKER T. WASHINGTON 1 September Augusta/HUNG ETA 9/15<br>(5629 tons general, Account ANG, balance Army cargo)<br>(Fitted 500 troop class, 6[illegible] first class, plus 30% over-load returns to HR)(DRD 27-03)(Permanent ballast) | |
| HR 738 | AUGUSTUS P. LORING 30 August LEGHORN ETA 9/13<br>(8271 tons ..GON coal)(DRD 27-00) | |
| HR 777 | CAMILLO (E) 3 September NAPLES ETA 9/14<br>(1728 tons QM subsistance, perishable)<br>(DRD 23-04) | |
| CH 110 | CARRETTA (PaN)(USA) 23 August NAPLES ETA 9/14<br>(Loaded solid with coal)(Built 1919) | |
| PE | CHARLES CARROLL 2 August NAPLES ETA 9/10<br>(6360 tons Bulk Coal)(Ships gear can handle all cargo)<br>(Draft: fwd. 25-08, aft. 27-02) | |
| PE 13 | CHILTON SEA 1 September NAPLES ETA 9/16<br>(9867 tons coal)(Arr. Draft 26-07 aft. 2708 )<br>(Ships gear can handle all cargo) | 27 |
| NY 1890 | DANIEL H. LOCKWOOD 31 August HUNG ETA 9/14<br>(7105 tons QM TOC Bagged Flour)(Arr. Draft: fwd 25-00 aft. 26-08)(Fitted 5[illegible] officers, 508 EM, plus 30% over-load) | |
| HR 779 | ELIZABETH LYKES(C2) 3 September NAPLES ETA 9/15<br>(905 tons general, Account ANG)(DRD 28-06)(No ballast /120 tons dunnage) | |
| HR 745 | GEORGE LEONARD 31 August Naval Message 061715<br>(4862 tons, general Account ANG)(DRD 27-04) DIVERT TO NAPLES<br>(Fitted 505 troop class, 75 first class plus 30% over-load)<br>(Returns troops to HR)(1400 tons Sand Ballast) | |

5050

Declassified E.O. 12356 Section 3.3/NND No. 785021

| Ship Number | Ship Name | Sailed U.S. | Destination |
|---|---|---|---|
| [illegible] | GEORGE STEERS (9165 tons coal)(DRAFT: 28-07) | | ---ET. PT. 9/12 Destined for Central Med. |
| NY | GIDEON WELLS (Commercially loaded)(Fitted 59 off cers, 508 En, plus 30% over-load) | 1 September | LUC/SPLIT ET. 9/12 |
| CH 122 | [illegible] (8 64 tons Cl Class 3 TUG coal)(Draft: ..rr. fwd. 27-02, (Ships carr can handle all cargo) | 4 September | MATT 9/ ST. 9/18 aft. 25-05) |
| NOR | J.[illegible] (6890 t ns Foodstuffs)(No Ballast) (No Heavy Lifts)(Fitt d for 500 troop class, 64 first class, plus 30% overload)(Draft: fwd. 27-07, aft. 28-06) | 24 August | Naval Message 061715 DIVERT TO N.[illegible]S |
| HR 751 SAILED FROM JACKSONVILLE | J.[illegible] (Total cargo 4906 tons, 2817 tons U.S.N. loaded at HR. Vessel topped off at Jacksonville with 2091 tons Army Civil Aid Cotton)(Fitted 505 troop cla s, 69 Officers plus 30% over-load, returns troops NY[illegible]0(1000 tons Sand Ballast) | 26 August | Naval Message 301706 DIVERT TO GENOA FOR COMPLETE DISCHARGE ET. 9/9 |
| N.. | J.[illegible] ROY WILLS | 2 September | X.LI ET. 9/16 |
| G.. | JONATHON GROUT (7[illegible].6 tons Bulk Wheat, Account French National Pro.) (Fitted standee capacity for returning U.S. Personnel 550 plus 30% to HR.)(Not Ballasted) | 23 August | CR.K ET. 9/10 |
| Ga | JOHN CRITTENDEN (57[illegible] Flour, 447 Evap. Milk, 1761 Dried Peas, 1497 Bulk Phosphate, 624 Wool, 63 Food for Horses, Total 5153 plus 335 horses Including 135 on deck, Account UNRRA.) (Draft: fwd. 27-03, aft. 25-06) (DRYLAND FIRM CHARTER THROUGH U.S.A. AGENCY) | 22 August | Naval Message 031105 DIVERT VESSEL TO LEGHORN FOR TRANSIT TO CO.P. DUNCH. |
| NY | JOSEPH G.LD (Commercially loaded)(Fitted 59 officers, 508 En, plus 30% over-load) | 1 September | GRAN ET. 9/15 |
| NY 1597 C | JOSEPH HEWES (Returns 715 troops DUN./HR) | 21 August | SEE ET. P.. 9/5 |

Declassified E.O. 12356 Section 3.3/NND No. 785021

| | | | |
|---|---|---|---|
| | (No heavy lifts)(Fitted for 500 troop class, 64 first class, plus 30% overload)(Draft: fwd. 27-07, aft. 28-06) | | |
| HR 751<br><br>SAILED FROM JACKSONVILLE | JAMES MOORE<br>(Total cargo 4908 tons, 2817 tons AAG M. Loaded at HR. Vessel tooped off at Jacksonville with 2091 tons Army Civil Aid Cotton)(Fitted 505 troop class, 69 Officers plus 30% over-load, returns troops HR/BO(1000 tons Sand Ballast) | 26 August | Naval Message 301706<br>DIVERT TO GENO. FOR COMPLET DI CHLG<br>ET. 9/9 |
| BA. | JAMES ROY WELLS | 2 September | KILD ET. 9/16 |
| GA. | JONATHON GROUT<br>(744.6 tons Bulk Wheat, Account French National Pro.)<br>(Fitted standee capacity for returning U.S. Personnel 550 plus 30% to HR.)(Not Ballasted) | 23 August | ORAN ET. 9/10 |
| GA | JOHN CRITTENDEN<br>(578 Flour, 447 Evap. Milk, 1761 Dried Peas, 1497 Bulk Phosphate, 624 Wool, 63 Feed for Horses, Total 5150 plus 335 horses including 135 on deck, Account UNRRA)<br>(Draft: fwd. 27-03, aft, 26-06)<br>(DELAYED WITH ENGINE TROUBLE AT BERMUDA) | 22 August | Naval Message 031105<br>DIVERT VESSEL TO ANCONA FOR TRIPOLI TO COMP. DISCH. |
| NY | JOSEPH GALE<br>(Commercially loaded)(Fitted 59 officers, 508 EM, plus 30% over-load) | 1 September | ORAN ETA 9/15 |
| NY 1597 C | JOSEPH HEWES<br>(Returns 715 troops DUKO/HR) | 21 August | RED ET. ETA 9/5 |
| PH | JOSEPH H. NICHOLSON<br>Naval Message 011048 Upon comp. BLOT sail to DUKO f/o<br>(9424 Bulk Wheat, 586 sacks mail, 22 trucks on dec )<br>(Draft: fwd. 28-0 , aft. 29-07)(Fitted for 715 troops) | 25 August | BLOT ETA. 9/8 |
| MO | LEO DUSTER<br>(8326 tons Bituminous High Voletile Coal, Ships gear can handle all cargo (Draft: fwd. 25-05, aft. 28-11) | 24 August | DUKO ETA. 9/15 |
| NY | LEVI WOODBURY<br>(Commercially loaded)(Fitted 59 officers, 508 EM, plus 30% over-load) | 2 September | ORAN ETA. 9/14 |
| BA. | LOU GEHRIG | 30 August | LNG/HUNG ETA. 9/13 |
| LAURENCO MARQUES | LUCIUS FAIRCHILD<br>(9269 tons coal)(DED 28-00) | | Naval Message 031500<br>ANCONA FOR CALLING F/D TO LIGHTEN FOR PORTO MARGHERA- PORT SAID ETA. 9/8 |

26

Declassified E.O. 12356 Section 3.3/NND No. 785021

| Ship Number | Ship Name | Sailed U.S. | Destination |
|---|---|---|---|
| BA 385 C | [illegible] (7620 tons Bulk Wheat, 90 tons trucks including 76 tons on deck, Account French National Pro.)(Draft: fwd. 27-09, aft. 29-03.)(Fitted 550 plus 30% over-load) | 28 August | BLDT STA 9/11 |
| CH 116 | M. E. CONNERTON (GB) (9068 tons Locomotive Coal)(Ships gear can handle all cargo) (Draft: Arrival fwd. 22-09 aft. 27-07)(No dunnage) | 30 August | MITT STA 9/13 |
| MC | MICHAEL ANAGNOS(GREEK)(NOR.) (8690 Bagged Nitrate, Account UNRRA)(Draft: fwd. 27-02, aft. 29-02) | 1 September | PIRAEUS ET. 9/14 |
| PE | NATHANIEL BACON (8196 tons Lobosa and Kentucky mine run High Volatile coal, Account French National Pro.)(Fitted for 120 troops) (Draft: fwd. 27-01, aft. 29-09) | 23 August | Naval Message 031115 Divert to OPL-H Partial disch. thence PHILIPPEVILLE comp. |
| PE | NATHANIEL ALEXANDER (8120 tons Bituminous high volatile coal) (Draft: fwd. 27-09, aft. 28-09) | 27 August | MITT ST. 9/12 |
| NY | NOAH WEBSTER | 1 September | TUNIS ET. 9/14 |
| PH | OLE BULL(NOR)(NOR.) (8504 tons Bulk Wheat, Account Civil Affairs) (Draft fwd. 26-11, aft. 28-09) | 29 August | SPLIT ET. 9/12 |
| P[illegible] | OLIVER WENDELL (8772 High Volatile Coal, 5641 for Algiers, 2131 for Tunis, 89 tons trucks on deck)(Draft: fwd. 27-10, aft. 28-09) | 28 August | ALG./TUNIS ET. 9/13 |
| B[illegible] | [illegible] | 2 September | BRINDISI/SPLIT ET. 9/16 |
| B[illegible] | [illegible] | 2 September | ANCON./TRIEST ETA 9/12 |
| NY | MICHAEL BASSETT (6484 tons Foodstuffs, Account UNRRA)(Balance Army Cargo) (Draft: fwd. 26-07, aft. 28-10)(Fitted 500 troop class 65 first class, plus 30% over-load, returns troops NY.) NAVAL MESSAGE 041105 - DIVERT VESSEL TO NAPLES FOR PARTIAL DISCH. THENCE CIVITAVECHIA FOR COMPLETION. | 4 September | BARI ET. 9/13 |

Declassified E.O. 12356 Section 3.3/NND No. 785021

aft. 28-02)

| | | | |
|---|---|---|---|
| FL | NATHANIEL BACON (Divert to ORAN Partial disch. thence PHILIPPEVILLE comp. (2196 tons Alabama and Kentucky mine run High Volatile coal, Account French National Pro.)(Fitted for 120 troops) (Draft: fwd. 27-01, aft. 28-05) | 23 August | Naval Message 031115 |
| PE | NATHANIEL ALEXANDER (8120 tons Bituminous high volatile coal) (Draft: fwd. 26-09, aft. 28-09) | 28 August | NITZ ET. 9/12 |
| NY | NOAH WEBSTER | 1 September | TUNIS ET. 9/14 |
| PH | OLE BULL(NOR)(WSA) (8504 tons Bulk Wheat, Account Civil Affairs) (Draft fwd. 26-11, aft. 28-09) | 29 August | SPLIT ET. 9/12 |
| PE | OLIVER WOLCOTT (6772 High Volatile Coal, 5641 for Algiers, 3131 for Tunis, 89 tons trucks on deck)(Draft; fwd. 27-10, aft. 28-09) | 28 August | ELBA/TUNIS ET. 9/13 |
| B.. | PIERRE SOULE | 2 September | BRINDISI/SPLIT ET. 9/16 |
| B.. | RAPHAEL SEMMES(C2) | 2 September | ANCON./TRIESTE ETA 9/12 |
| HR | RICHARD BASSETT (6484 tons Foodstuffs, Account WSA)(Balance Army Cargo) (Draft: fwd. 26-07, aft. 28-10)(Fitted 500 troop class 65 first class, plus 30% over-load, returns troops HR ) NAVAL MESSAGE 041105 - DIVERT VESSEL TO NAPLES FOR PARTIAL DISCH. THENCE CIVITAVECHIA FOR COMPLETION. | 4 September | BARI ET. 9/18 |
| NO | SAMUEL H. WALKER (1500 tons Bulk Wheat, 783 Dried Peas, 772 Used Clothes, 59 tons Leather, 50 tons Soap, Total 3164 tons, Account UNRRA-- Also 345 Horses including 131 on deck, with 307 tons fodder) (Draft: fwd. 20-00, aft. 23-07) | 28 August | Naval Message 031038 DIVERTS VESSEL TO ANCON. FOR TRIESTE |
| NO | SAM HOUSTON II (4583 tons General, Account UNRRA) Draft fwd. 17-11, aft. 25-02) | 30 August | SPLIT ET. 9/17 |
| CH | STARLING KNAPP | 31 August | KALE ET. 9/14 |
| NO | THOMAS CRUSAP (Commercially loaded)(Fitted standee capacity for returning U.S. personnel 550 plus 30% over-load) | 1 September | BRINDISI/SPLIT ET. 9/19 |
| PH | THOMAS HART BENTON (7751 tons Bulk Wheat, Account French National Pro.) (Fitted 715 troops)(Draft: fwd. 26-11, aft. 29-09) | 25 August | CANNES ET. 9/8 |

25

Declassified E.O. 12356 Section 3.3/NND No. 785021

| Ship Number | Ship Name | Sailed U.S. | Destination |
|---|---|---|---|
| T.C. | THOMAS W. BICKETT<br>(7795 tons Bulk Wheat, Account French National Pro.)<br>(Fitted for 550 troops plus 30% overload)<br>(Draft: fwd. 27-08, aft. 28-11)(Not Ballasted) | 23 August | BLOT ETA 9/12 |
| NO | THOMAS W. SYMONS<br>(380 Bagged Wheat, 8071 tons Bulk Wheat, Account French National Pro.)(Draft: fwd. 26-11, aft. 29-09) | 23 August | CARONTE ETA 9/14 |
| PE | THORSTEIN VEBLEN<br>(8508 Bituminous Light Volatile Coal)<br>(Draft: fwd.25-11, aft. 29-08)(Ships gear can handle all cargo) | 29 August | DUKO ETA 9/15 |
| MO 46 | WAIGSTILL AVERY<br>(8551 tons coal)(Arr. Draft: fwd. 26-04, aft.29-07)<br>(Fitted standee capacity for return U.S. personnel 92) | 1 September | MIYE ETA 9/15 |
| GA | WILLIAM B. GLASS<br>(Fitted standee capacity for 550 for returning troops plus 30% overload)(7608 tons Bulk Wheat, 267 tons Bagged Wheat, Account French National Pro.)(Draft: fwd.27-02, aft. 28-09) | 26 August | ORAN ETA 9/12 |
| HR | WILLIAM BRADFORD | 25 August | ISTANBUL ETA 9/8 |
| BO | WILLIAM D. PENDER<br>(275 tons Bagged Wheat, 7054 tons Bulk Wheat)<br>(Draft: fwd. 28-02, aft. 28-06)(Fitted for 550 plus 30%) | 28 August | ORAN ETA 9/11 |
| PA | WILLIAM L. SMITH<br>(7724 bulk Hard Winter Wheat)(Fitted Standee capacity 550 plus 30% overload, returns troops to HR)(Account Civil Affairs<br>(Arr. Draft: fwd. 26-09, aft. 28-08)<br>NAVAL MESSAGE 041052 DIVERT WILLIAM L. SMITH TO BARI COMP. DISCH. | 28 August | MITE ETA 9/15 |
| NO | WILLIAM M. RAYBURN<br>(8557 tons Bituminous High Volatile Coal, Account Civil Affairs)(Draft Arr. fwd. 20-07, aft. 29-01)<br>(Ships gear can handle all cargo) | 29 August | DUKO ETA 9/16 |
| HR 762 | WILLIAM A. RICHARDSON<br>(4529 tons general, Account ANG)(DED 25-10)(1050 Sand Ballast)<br>(Fitted 517 troop class, 75 first class plus 30%, returns troops HR) | 31 August | MITE ETA 9/14 |

Declassified E.O. 12356 Section 3.3/NND No. 785021

(Fitted standee capacity for return U.S. personnel 92)

G.. WILLI B. GILES 26 August ORLN ETA 9/12
(Fitted standee capacity for 550 for returning troops plus 30% overload)(7608 tons Bulk Wheat, 267 tons Bagged Wheat, Account French National Pro.)(Draft: fwd.27-02, aft. 28-09)

HR WILLI M BRADFORD 25 August IST.MBUL ETA 9/8

BO WILLI M D. FUNDER 28 August ORLN ETA 9/11
(275 tons Bagged Wheat, 7054 tons Bulk Wheat)
(Draft: fwd. 26-02, aft. 28-06)(Fitted for 550 plus 30%)

PA WILLI M L. SMITH 28 August MITE ETA 9/15
(7724 bulk Hard Winter Wheat)(Fitted Standee capacity 550 plus 30% overload, returns troops to HR)(Account Civil Affairs
(Arr. Draft: fwd. 26-09, aft. 28-03)
N.V. MESSAGE 041052 DIVERT WILLI L. SMITH TO BARI COMP. DISCH.

NO WILLI M. PAYBURN 29 August DUKO ETA 9/16
(8557 tons Bituminous High Volatile Coal, Account Civil Affairs)(Draft Arr. fwd. 20-07, aft. 29-01)
(Ships gear can handle all cargo)

HR 762 WILLI A. RICHARDSON 31 August MITE ETA 9/14
(4529 tons General, Account AAG)(DRD 25-10)(1050 Sand Ballast)
(Fitted 517 troop class, 75 first class plus 30%,returns troops HR)

NOTE.....All ETA are for arrivals at Gibraltar or Casablanca as the case may be. All vessels are to be considered Liberties unless otherwise specified in abbreviated form following the name of the vessel; Vessels bound for Alexandria or Suez will not be included in this form for the present. All drafts are sailing drafts unless otherwise stated.

24

Declassified E.O. 12356 Section 3.3/NND No. 785021

DISTRIBUTION:

(1) copy WASHINGTON FOR DANIEL
" " WASHINGTON FOR BUSSELL
" " NAPLES FOR MR. SMITH NSA
" " NAPLES FOR MR. MURPHY NSA
" " NAPLES FOR MR. GLIDEWELL (LYNES BROS.)
" " NAPLES FOR MR. MATTSON (AMERICAN PASS. LINES)
" " NAPLES FOR MR. SIMMONS NSA
" " ROME FOR NSA
" " ROME FOR MR. PERKINS (AMERICAN EXPORT LINES)
" " PARIS FOR NSA
" " MARSEILLES FOR NSA
" " ALGIERS FOR NSA
" " CAGLIARI FOR NSA
" " PALERMO FOR NSA
" " BARI FOR NSA
" " ANCONA FOR NSA
" " TRIESTE FOR NSA
" " VENICE FOR NSA
" " GENOA FOR NSA
" " LEGHORN FOR NSA
" " USNEL AT APHQ
" " AFSCOM (TRANS) FOR ROME
" " AFSCOM (FOOD) FOR ROME
" " G5 AT APHQ
" " M & TN (A) AT APHQ
" " M & TN (B) AT APHQ
" " AFHQ FOR NSA
" " CAIRO FOR NSA
" " ISTANBUL FOR NSA
" " IZMIR FOR NSA
" " CASABLANCA FOR NSA
" " C IN C MED AT NAVY HOUSE
" " SIGNALING INTELLIGENCE RM. AT NAVY HOUSE
" " AFSCOM ROME FOR CAPT. SLEET
" " AFSCOM ROME FOR CAPT. HAZELTON
(3) " G2 AT APHQ FOR CAPT. SEXTONS OFFICE



Declassified E.O. 12356 Section 3.3/NND No. 785021

" " BARI FOR USA
" " ANCONA FOR USA
" " TRIESTE FOR USA
" " VENICE FOR USA
" " GENOA FOR USA
" " LEGHORN FOR USA
" " UNRRA AT AFHQ
" " ALCOM (TRANS) FOR ROME
" " ALCOM (FOOD) FOR ROME
" " G5 AT AFHQ
" " M & TN (A) AT AFHQ
" " M & TN (B) AT AFHQ
" " ATHENS FOR USA
" " CAIRO FOR USA
" " ISTANBUL FOR USA
" " IZMIR FOR USA
" " CASABLANCA FOR USA
" " C IN C MED AT NAVY HOUSE
" " SHIPPING INTELLIGENCE RM. AT NAVY HOUSE
" " ALCOM ROME FOR CAPT. SWEET
" " ALCOM ROME FOR CAPT. HAZELTON
(3) " G4 AT AFHQ FOR CAPT. SEXTONS OFFICE



OFFICE OF REGIONAL DIRECTOR
WESTERN MEDITERRANEAN

Declassified E.O. 12356 Section 3.3/NND No. 785021

ISSUE No. 305

4th September, 1943.

MEDITERRANEAN SHIPPING INTELLIGENCE ROOM

MERCHANT SHIPPING STATE

Telephones: Navy 3
Navy 45

2nd FLOOR, NAVY HOUSE, NAPLES.

Declassified E.O. 12356 Section 3.3/NND No. 785021

MEDITERRANEAN SHIPPING INTELLIGENCE ROOM

MERCHANT SHIPPING STATE

Telephones: Navy 3
Navy 49

2nd FLOOR, NAVY HOUSE, NAPLES.



505 D

Declassified E.O. 12356 Section 3.3/NND No. 785021

1. PERSONNEL SHIPS.

| SHIP | | E.T.A. | AT | FOR |
|---|---|---|---|---|
| ADM. E.W. EBERLE | USA | | SEA | CRISTOBAL |
| W.L. CAPPS | " | ETA.10/9 | SEA | MARSEILLES |
| ANDES | BR | | P.SAID | NAPLES/U.K. |
| ATTILOCHUS | " | ETA.10/9 | SEA | P.SAID/COLOMBO/INDIA |
| ASCANIA | " | | KALYMNOS | P.SAID |
| ASCANIUS | " | ETA.7/9 | SEA | TARANTO |
| BANFORA | BR | ETA.4/9 | SEA | P.SAID |
| BATORY | " | | ALEX. | |
| CANADA | FR | | ALGIERS | |
| CANTON | BR | ETA.5/9 | SEA | P.SAID/BOMBAY |
| DAVID C. SHANES | USA | ETA.5/9 | SEA | MARSEILLES |
| DEVONSHIRE | BR | | M.E. | |
| DOMINION MONARCH | " | | SEA | P.SAID |
| DUKE DE CAXIAS | BRA | | SEA | LISBON |
| EASTERN PRINCE | BR | | SEA | GIB. |
| EMPIRE PATROL | " | | HAIFA | |
| REGENT | " | | P.SAID | CALCUTTA |
| ERIDAN | FR | ETA.4/9 | SEA | TOULON |
| EXMINSTER | BR | ETA.12/9 | SEA | NEW YORK |
| FRANCONIA | BR | | NAPLES | ALGIERS/GIB/U.K. |
| FRED. G. AINSWORTH | USA | | MARSEILLES | NEW YORK |
| GEN. G.W. GOETHALS | USA | | SEA | CRISTOBAL |
| GEORGE C. SQUIRES | " | | MARSEILLES | |
| [illegible] | " | | SEA | BOSTON |
| HARRY TAYLOR | " | | MARSEILLES | |
| HUGH L. SCOTT | " | ETA.10/9 | SEA | GIB/P.SAID/CALCUTTA. |
| J.C. BRECKINRIDGE | " | ETA.10/9 | SEA | BARI/SPLIT. |
| JAMES PARKER | " | | MARSEILLES | |
| LEROY ELTINGE | " | | MARSEILLES | |
| M.H. STEWART | " | | SEA | GIB/MARSEILLES |
| M.C. MEIGS | " | | NAPLES | |
| OSWALD H. ERNST | " | | NAPLES | CRISTOBAL |
| ROBERT E. CALLAN | " | | MARSEILLES | BOSTON |
| W. RICHARDSON | " | | MARSEILLES | BOSTON |
| WM. F. KASE | " | ETA.9/9 | SEA | GIB/CALCUTTA. |
| WM. M. BLACK | " | | SEA | P.SAID/CALCUTTA. |
| GRIPSHOLM | SW | ETA.9/9 | SEA | NAPLES |
| HAI LEE | NOR | | NAPLES | REPAIRING |
| HENRY GIBBONS | USA | | MARSEILLES | |
| HIGHLAND PRINCESS | | | | |

Declassified E.O. 12356 Section 3.3/NND No. 785021

| | | | | |
|---|---|---|---|---|
| DUKE DE CAXIAS | BRA. | | SEA | P.SAID |
| | | | SEA | LISBON |
| EASTERN PRINCE | UK | | SEA | |
| EMPIRE PATROL | " | | HAIFA. | GIB. |
| REGENT | " | | P.SAID | |
| ERIDAN | FR | | SEA | CALCUTTA |
| EXMINSTER | UK | ETA. 4/9 | SEA | TOULON |
| | | ETA. 12/9 | SEA | NEW YORK |
| FRANCONIA | UK | | NAPLES | |
| FRED. G. AINSWORTH | USA | | MARSEILLES | ALGIERS/GIB/U.K. |
| | | | | NEW YORK |
| GEN. G.W. GOETHALS | USA | | SEA | |
| GEORGE G. SQUIRES | " | | MARSEILLES | CRISTOBAL |
| H.H. RODGERS | " | | SEA | |
| HARRY TAYLOR | " | | MARSEILLES | BOSTON |
| HUGH L. SCOTT | " | ETA. 10/9 | SEA | GIB/P.SAID/CALCUTTA. |
| J.C. BRECKINRIDGE | " | ETA. 10/9 | SEA | BARI/SPLIT. |
| JAMES PARKER | " | | MARSEILLES | |
| LEROY ELTINGE | " | | MARSEILLES | |
| M.D. STEWART | " | | SEA | |
| M.C. MEIGS | " | | NAPLES | GIB/MARSEILLES |
| OSWALD H. ERNST | " | | NAPLES | |
| ROBERT E. CALLIN | " | | MARSEILLES | CRISTOBAL |
| W. RICHARDSON | " | | MARSEILLES | BOSTON |
| WM. P. HASE | " | ETA. 9/9 | SEA | BOSTON |
| WM. M. BLACK | " | | SEA. | GIB/CALCUTTA. |
| GRIPSHOLM | SW | ETA. 9/9 | SEA | P.SAID/CALCUTTA. |
| | | | | NAPLES / |
| HAJ LEE | NOR | | NAPLES | |
| HENRY GIBBONS | USA | | MARSEILLES | REPAIRING |
| HIGHLAND PRINCESS | UK | ETA. 5/9 | SEA | |
| | | | | GIB. |
| JAMAIQUE | FR | ETA. 4/9 | SEA | |
| JOHN ERICSSON | USA | | MARSEILLES | MARSEILLES |
| MARIGOT | FR | | MALTA | |
| MARINE DRAGON | USA | | NAPLES | |
| ROBIN | " | ETA. 9/9 | SEA | LEGHORN |
| MARIPOSA | " | ETA. 6/9 | SEA | BOSTON |
| MATAROA | UK | | TOULON | MARSEILLES |
| MONTEREY | USA | | GIB. | HAIFA/ALEX. |
| MOOLTAN | UK | ETA. 5/9 | SEA | HAMPTON ROADS |
| MOUNT VERNON | USA | | NAPLES | P.SAID/COLOMBO |
| | | | | NORFOLK |
| PRINCESS KATHLEEN | UK | | TARANTO | |



Continued/ PERSONNEL SHIPS .....

Declassified E.O. 12356 Section 3.3/NND No. 785021

Declassified E.O. 12356 Section 3.3/NND No. 785021

1. [illegible] SHIPS [illegible].

| | | | | |
|---|---|---|---|---|
| SANTA MARIA | USA | | MARSEILLES | |
| [illegible] | [illegible] | | GIN. | |
| SEA BEACH | USA | | HAIFA | P.SAID/INDIA |
| QUAIL | " | | MARSEILLES | |
| ROBIN | " | | MARSEILLES | |
| [illegible] | " | | SEA | NEW YORK |
| [illegible] | IT | | ORAN | NAPLES/MARS/ALGIERS |
| [illegible] CASTLE | [illegible] | | P.SAID | |
| STRATHMORE | [illegible] | | P.SAID | |
| VILLE D'ORAN | FR | | SEA | HAIFA/P.SAID |
| WAKEFIELD | USA | STA.4/5 | SEA | MARSEILLES/BOSTON. |
| WINCHESTER CASTLE | [illegible] | | ALGIERS | TARANTO/P.SAID. |

2. HOSPITAL SHIPS.

| | | | | |
|---|---|---|---|---|
| ATLANTIS | [illegible] | | P.SAID | |
| DORSETSHIRE | [illegible] | | P.SAID | |
| [illegible] | USA | | GIN. | NEW YORK |
| [illegible] | [illegible] | | BRINDISI | PIRAEUS |
| [illegible] | [illegible] | | NAPLES | U.K. |
| [illegible] | [illegible] | | MALTA | |
| PRINCIPESSA GIOVANNA | [illegible] | | GENOA | |
| [illegible] | [illegible] | STA.5/5 | SEA | GIN/NAPLES |

| | | | | |
|---|---|---|---|---|
| WAKEFIELD | USA | ETA.4/9 | SEA | MARSEILLES/BOSTON. |
| WINCHESTER CASTLE | BR | | ALGIERS | TARANTO/P.SAID. |

2. HOSPITAL SHIPS.

| | | | | |
|---|---|---|---|---|
| ATLANTIS | BR | | P.SAID | |
| DORSETSHIRE | BR | | P.SAID | |
| ERNEST HUNTS | USA | | GIL. | NEW YORK |
| [illegible] | GR | | BRINDISI | PIRAEUS |
| LLANDOVERY CASTLE | BR | | NAPLES | U.K. |
| MAINE | BR | | MALTA | |
| PRINCIPESSA GIOVANNA | BR | | GENOA | |
| [illegible] | BR | ETA.5/9 | SEA | GIL/NAPLES |



Continued/ MERCHANT & STORE SHIPS .....

Declassified E.O. 12356 Section 3.3/NND No. 785021

Declassified E.O. 12356 Section 3.3/NND No. 785021

| | | | | | |
|---|---|---|---|---|---|
| | | | | PIRAEUS | SALONICA/NAPLES F/C. |
| A.J. CESMAT | US | | | [illegible] | SOUTH EAST |
| ADOLPH S. OCHS | " | | ETA. 6/9 | [illegible] | P.SAID |
| AFRICAN PRINCE | BR | | | PIRAEUS | |
| AGIA VARVARA | GR | | | PIRAEUS | |
| AHIH HUSSAIN | " | | | GIBRALTAR | |
| AKKA | SW | | | [illegible] | GIBRALTAR |
| ALULA | " | | | SUEZ | MONFALCONE |
| ALEX | " | | ETA. 9/9 | SEA | |
| ALGONQUIN PARK | UK | | | P.SAID | |
| ALEXANDER A. ROBINSON | USA | | | MARSEILLES | |
| GRAHAM BELL | " | | ETA. 17/9 | SEA | NAPLES |
| J. JONES | " | | | P.SAID | ALEXAN |
| ALFRED MOORE | " | | ETA. 13/9 | SEA | VENICE/SPLIT |
| ALLEN G. COLLINS | US | | | SEA | ARI/GIBRALTAR |
| ALLENTON | UK | | ETA. 25/9 | SEA | SAID/SOUTH. |
| ALPESCOGLI | [illegible] | | | NAPLES | |
| ALTAIR | PO | | | GIBR. | |
| AMEL | [illegible] | | | P.SAID | |
| AMETYL | DEL | | | HAIFA | |
| ANNA KENDALL | USA | | | P.SAID | BEIRUT |
| ANDREW FURUSETH | " | | ETA. 4/9 | SEA | CASA. |
| MOORE | " | | ETA. 12/9 | SEA | MARSEILLES |
| W. PORTER | " | | | MARSEILLES | |
| ANDISA | MT | | | GIBR. | |
| ANN GRAY | USA | | | CASA. | NAPLES F/C. |
| ANNAN | UK | | | CASSA. | C.VERDE |
| ANTHONIS P. LOUKAS | USA | | ETA. 12/9 | SEA | MARSEILLES |
| ST. GABRIEL | " | | | GIBRALTAR | LIVORNO |
| ARTHUR DUNNING | " | | | MARSEILLES | |
| ARGENTINA | UK | | ETA. 7/9 | SEA | PORT |
| ARTEMIS | [illegible] | | | MALTA | |
| ASHTON II | " | | | SEA | GIBR/DAKAR |
| ASHER BLUM | USA | | | LEGHORN | GENOA/S.VINCA/NAPLES |
| ASTRIA | GR | | | SEA | LEROS/KARNIO/COS/[illegible] |
| | | | | | SITUATA. |
| ATOM VOSS | | | ETA. 7/9 | SEA | P.SAID/CEYLON |
| AUDREY LAWSON | UK | | | NAPLES | |
| BAILLIE | " | | | SEA | [illegible] |
| BAIRD | " | | | SEA | GIBRALTAR/GIBR/U.K. |
| BATAVIER | " | | ETA. 8/9 | SEA | NAPLES |
| BARTHOLOMEW DOSWELL | " | | ETA. 14/9 | SEA | ALGIERS |
| BARTHOLOMEW DOSWELL | USA | | | SPLIT | ARI/NAPLES F/C. |
| BE CONSEILLO | UK | | | BARI | |

| | | | | |
|---|---|---|---|---|
| J. JONES | " | | P.SAID | [illegible] |
| ALFRED MOORE | " | ETA. 13/9 | SEA | BRINDISI/SPLIT |
| ALLEN G. COLLINS | FR | | SEA | BARI/ANCONA/NAPLES F/O. |
| ALLERTON | DR | ETA. 25/9 | SEA | P.SAID/BOMBAY. |
| ALRESFORD | DR | | NAPLES | |
| AMERIZ | PO | | GIB. | |
| AMMLA | DR | | P.SAID | |
| AMSTEL | DUT | | HAIFA | |
| AMOS KENDALL | USA | | P.SAID | BEIRUT |
| ANDREW FURUSETH | " | ETA. 4/9 | SEA | CASA. |
| MOORE | " | ETA. 12/9 | SEA | MARSEILLES |
| W. PRESTON | " | | MARSEILLES | |
| ANUISA | DUT | | GIB. | |
| ASA GRAY | USA | | CASA. | NAPLES F/O. |
| ATREUS | DR | | ODESSA | C.HELLAS |
| AUGUSTUS P. LORING | USA | ETA. 15/9 | SEA | MARSEILLES |
| ST. GAUDENS | " | | TRIESTE | P.MARGHERA |
| AUSTIN DUNNING | " | | MARSEILLES | |
| BADJESTAN | DR | ETA. 7/9 | SEA | DONE |
| BALTEAKO | DR | | MALTA | |
| BANGKOK II | " | | SEA | GIB/DAKAR |
| BANNER SEAM | USA | | LEGHORN | GENOA/SAVONA/NAPLES |
| BANTRIA | DR | | SEA | LEROS/KARNNO/OOS/RHODES/ SCARPATA. |
| BATON ROUGE | | ETA. 7/9 | SEA | P.SAID/CEYLON |
| BARON DAWDOR | DR | | NAPLES | |
| FAIRLIE | " | | SEA | KARACHI |
| NAPIER | " | | SEA | BARCELONA/GIB/U.K. |
| RUTHVEN | " | ETA. 5/9 | SEA | NAPLES |
| YARDOROUGH | " | ETA. 4/9 | SEA | ALGIERS |
| BARTHOLOMEW GOSNOLD | USA | | SPLIT | BARI/NAPLES F/O. |
| BEACONSFIELD | DR | | BARI | |
| BECKLEY SEAM | USA | | SEA | ORAN/HAMPTON ROADS |
| BELGIAN FISHERMAN | DR | | HUELVA | |
| BENGLOE | " | | TARANTO | |
| LAWERS | " | | P.SAID | |
| LEDI | " | | ALEX. | |
| RINNES | " | | P.SAID | |
| VANNOCH | " | | P.SAID | |
| BENITO JUAREZ | USA | | LEGHORN | ORAN/HAMPTON ROADS |
| BENJAMIN H. LATROBE | " | | ORAN | NEMOURS/TAKORADI/U.S.A. |
| BETELGEUSE | " | | ORAN | MARSEILLES |
| BETTY MAERSK | DA | | SEA | CASA. |
| ZANE | USA | | NAPLES | |
| BIG FOOT WALLACE | " | | PIRAEUS | SALONIKA/VOLOS |
| BIRKALAND | SW | | ISTANBUL | |
| BORELAND | SW | | AUGUSTA | SPLIT |
| BLUE RIDGE VICTORY | USA | | GENOA | |
| BOOLONGENA | | | GIB. | NEW YORK |
| BRANDER MATTHEWS | USA | ETA. 8/9 | SEA | HAMPTON ROADS |
| BRET HARTE | " | | NAPLES | |

19

Continued/ MERCHANT & STORE SHIPS .....

Declassified E.O. 12356 Section 3.3/NND No. 785021

Declassified E.O. 12356 Section 3.3/NND No. 785021

5. MERCHANT & STORE SHIPS - Ports.

| | | | | |
|---|---|---|---|---|
| CALANDA | SS | | SPA | GIB/GENOA |
| ALEX STAMOS | IB. | | MALTA | NAPLES S/O. |
| [illegible] | GR | | SPA | GIB. |
| CA[illegible] | NO | | MARSEILLES | SETE |
| CA[illegible] | USA | | CASA. | HAMPTON ROADS |
| CAPT[illegible] | DK | | ORAN | PORTSMOUTH |
| [illegible] | USA | | NAPLES | |
| HENRY | " | | ALGIERS | |
| OIMO | " | | P.SAID | |
| SANDY | " | | LIVERPOOL | HAMPTON ROADS |
| TH[illegible] | NO | | GIB. | |
| WILSON | " | | CASA. | |
| [illegible] | NO | | LISBON | U.K. |
| PAUL LE [illegible] | " | | GIB. | LISBON |
| CAPITAS | SW | | HUELVA | |
| CA[illegible] | [illegible] | | SPA | HAMPTON ROADS |
| CARLOTA HUDSON | USA | ETA.13/9 | SPA | CASA/DAKAR/PORTSMOUTH |
| CATTERICK | | | MALTA | ALGIERS/TRIESTE |
| CHEN_Y-CHEN | CH | | SPA | P.SAID/CALCUTTA |
| CELESTIAL | USA | | NAPLES | C.VECCHIA/PIOMBINO. |
| CELTIC MONARCH | LI | | ORAN | CRISTOBAL/PACIFIC. |
| CHARLES A. McCUE | USA | | NAPLES | CHARLESTON |
| C. GIANNI | " | | | NAPLES |
| CORRELL | " | ETA.16/9 | SPA | HAMPTON ROADS |
| D. PATON | " | | SPA | |
| GOODYEAR | " | | SPA | NAPLES S/O. |
| W. WOOSTER | " | | SPA. | PIRAEUS/SALONIKA |
| CHERTSEY | [illegible] | | CONSTANZA | GIB/PORTSMOUTH S/O. |
| CHLOE (SCHOOL) | USA | | CONSTANZA | NAPLES S/O. |
| CITY OF [illegible] | [illegible] | | P.SAID | |
| [illegible] | " | ETA.9/9 | SPA | P.SAID |
| [illegible] | " | | LISTON | S/O. |
| [illegible] | " | ETA.4/9 | SPA | CASA/LIVERPOOL |
| [illegible] | " | | P.SAID | |
| [illegible] | " | | P.SAID | |
| [illegible] | " | | CONSTANZA | |
| [illegible] | | | MARSEILLES | |
| [illegible] | [illegible] | | SPA | GIB/CHARLESTON |
| [illegible] | " | | SPA | GIB.S/O. |
| [illegible] | TU | | ISTANBUL | |
| [illegible] | [illegible] | | NAPLES | |
| [illegible] | DK | | P.SAID | |
| [illegible] | " | | NAPLES | ALGIERS/M.E. |
| [illegible] | PO | | TOULON | |

| | | | | | |
|---|---|---|---|---|---|
| CHATAINE ARMAND | FR | | | CASA. | |
| PAUL LE [illegible] LE | " | | | LISBON | U.K. |
| CARITAS | SW | | | GIB. | LISBON |
| CARSLOGIE | DR | | | HUELVA | |
| CASSIUS HULSON | USA | ETA. 13/9 | | SEA | HAMPTON ROADS |
| CATTERICK | | | | SEA | CASA/DAKAR/FREETOWN |
| CERN_Y-BRYN | DR | | | NAPLES | ALGIERS/TRIESTE |
| CELESTIAL | USA | | | SEA | P.SAID/CALCUTTA |
| CELTIC MONARCH | DR | | | NAPLES | C.VECCHIA/PIOMBINO. |
| CHARLES A. McCUE | USA | | | ORAN | CRISTOBAL/PACIFIC. |
| C. GLOVER | " | | | NAPLES | CHARLESTON |
| CORRELL | " | ETA. 16/9 | | SEA | NAPLES |
| D. POSTON | " | | | SEA | HAMPTON ROADS |
| GOODRICH | " | | | SEA | NAPLES F/O. |
| W. WOOSTER | " | | | SEA | PIRAEUS/SALONIKA. |
| CHERTSEY | DR | | | CONSTANZA | GIB/FREETOWN F/O. |
| CHIEF OSCEOLA | USA | | | CONSTANZA | NAPLES F/O. |
| CITY OF DUNDEE | DR | | | P.SAID | |
| HONGKONG | " | ETA. 6/9 | | SEA | P.SAID |
| LANCASTER | " | | | LISBON | F/O. |
| [illegible] STAR | " | ETA. 4/9 | | SEA | CASA/LIVERPOOL |
| CLAN CAMPBELL | " | | | P.SAID | |
| McLEAN | " | | | P.SAID | |
| McT [illegible] ER | " | | | CONSTANZA | |
| CLIVER A. DENNING | | | | MARSEILLES | |
| COLLIS P. HUNTINGTON | USA | | | SEA | GIB/CHARLESTON |
| COLORADO | " | | | SEA | GIB. F/O. |
| COMBURIYET | TU | | | ISTANBUL | |
| CONCORDIA | DAN | | | NAPLES | |
| [illegible] | DR | | | P.SAID | |
| CONFEDERATION PARK | " | | | NAPLES | ALGIERS/M.E. |
| CONGO | PO | | | TOULON | |
| CORINTHIA | GR | | | PIRAEUS | |
| CRAGFOOL | DR | | | ALGIERS | DONE/U.K. |
| CRAWFORD W. LONG | USA | | | MARSEILLES | PANAMA/PACIFIC. |
| CROSBY S. NOYES | " | | | AUGUSTA | SIDENIR/NAPLES |
| CURACAO | NAT | | | GIB. | |
| CYKONIA | DR | | | MARSEILLES | |
| DAHLIA | SW | ETA. 4/9 | | SEA | MARSEILLES/SETZ |
| DALGROSS | DR | ETA. 5/9 | | SEA | GIB/SAFI |
| DANIEL WEBSTER | USA | ETA. 12/9 | | SEA | HAMPTON ROADS |
| WEBSTER | " | | | ORAN | REPAIRING |
| DARRO | DR | | | HAIFA | |
| DAVID G. FARRAGUT | USA | | | NAPLES | F/O. |
| DEANNE | DR | | | TARANTO | VENICE |
| DELNORTE | USA | | | AUGUSTA | ANCONA/TRIESTE/NAPLES F/O. |
| DEMIR | TU | | | IZMIR | ALGIERS |
| DIMITRIOS | DR | | | P.SAID | HAIFA |
| DESDINA | GR | | | BRINDISI | TRIESTE/VENICE |
| DINA | YS | | | NAPLES | TRIESTE |
| DIMITRIOS [illegible] | GR | ETA. 9/9 | | SEA | PIRAEUS |
| DONALD H. [illegible] | USA | | | MARSEILLES | PANAMA/PACIFIC. |
| S. WRIGHT | " | | | NAPLES | F/O. |
| DUNMORE | DR | | | LISBON | |
| DUDLEY M. HUGHES | USA | | | P.SAID | CALCUTTA |

Continued/ MERCHANT & STORE SHIPS



Declassified E.O. 12356 Section 3.3/NND No. 785021

5. MERCHANT & STORE SHIPS - Contd.

| | | | | |
|---|---|---|---|---|
| [illegible] MINSTER | | | SEA | P.SAID/INDIA |
| EASTWOOD PARK | [illegible] | | SEA | P.SAID/SYDNEY |
| [illegible] | [illegible] | | LEGHORN | PORTIGLIONE |
| [illegible] | [illegible] | | SEA | PHILIPPEVILLE |
| N. HINTON | FR | ETA.5/9 | SEA | ALGIERS |
| RICHARDSON | USA | | MARSEILLES | |
| [illegible] | [illegible] | | ORAN | |
| EGYPTIAN PRINCE | [illegible] | | MALTA | |
| ELIAS G. KULUMUNDIS | YS | | GIB. | LISBON |
| ELIJAH COBB | USA | | VENICE | NAPLES |
| [illegible] BAUDOT | USA | | BIZERTA | |
| DICKINSON | " | ETA.10/9 | SEA | HAMPTON ROADS |
| EPHRAIM BREVARD | " | | SEA | BARI F/O. |
| ESSEX | [illegible] | | P.SAID | SYDNEY |
| EUFALIA VICTORY | USA | | PIRAEUS | |
| EXCELLER | " | | MARSEILLES | NAPLES/HAMPTON ROADS |
| EZRA CORNELL | " | | MARSEILLES | LEGHORN |
| MEECH | " | | NAPLES | HAMPTON ROADS |
| EMPIRE ADMIRAL | [illegible] | | GIB. | |
| BARBADOS | " | | P.SAID | |
| BARRIE | " | | NAPLES | M.E. |
| BAXTER | " | ETA.20/9 | SEA | RIO DE JANEIRO F/O. |
| BRUTUS | " | | SEA | ALGIERS |
| CAICOS | " | | VENICE | SFAX/AUSTRALIA |
| CANDIDA | " | | TRIPOLI (L) | |
| CELIA | " | | PIRAEUS | SALONIKA/NAPLES F/O. |
| CLARE | " | | SEA | GIB/NEW YORK |
| DARWIN | " | | GENOA | |
| DERWENT | " | | NAPLES | LA GOULETTE/FALMOUTH |
| DUKE | " | | CASA. | |
| [illegible] | " | ETA.15/9 | SEA | GIB. |
| GRANGE | " | | SEA | P.SAID/BOMBAY |
| HAYES | " | | SEA | ALEX. |
| HARMONY | " | | NAPLES | |
| JESSICA | " | ETA.1[illegible]/9 | SEA | BIZERTA |
| LORENZO | " | | BARI | |
| MARIOTT | " | | P.SAID | |
| MARLOWE | " | | ALEX. | |
| MAURITIUS | " | | BARI | P.SAID/KARACHI |
| MELODY | " | ETA.5/9 | SEA | GIB. F/O. |
| MIRANDA | " | | P.SAID | F/O. |
| PARAGON | " | | P.SAID | |
| PEACOCK | " | ETA.2[illegible]/9 | SEA | NAPLES |
| PEAK | " | ETA.4/9 | SEA | ALEX. |
| PROWESS | " | ETA.4/9 | SEA | GIB/CALCUTTA. |
| RAVEN | " | | TARANTO | |
| ROCK | | | | |

Declassified E.O. 12356 Section 3.3/NND No. 785021

| | | | | |
|---|---|---|---|---|
| EZRA CORNELL | " | | MARSEILLES | LEGHORN |
| MEEDS | " | | NAPLES | HAMPTON ROADS |
| EMPIRE ADMIRAL | [illegible] | | GIB. | |
| BARBADOS | " | | P.SAID | |
| BARRIE | " | | NAPLES | M.E. |
| BAXTER | " | ETA. 20/9 | SEA | RIO DE JANEIRO F/O. |
| BRUTUS | " | | SEA | ALGIERS |
| CAICOS | " | | VENICE | SFAX/AUSTRALIA |
| CANDIDA | " | | TRIPOLI (L) | |
| CELIA | " | | PIRAEUS | SALONIKA/NAPLES F/O. |
| CLAIS | " | | SEA | GIB/NEW YORK |
| DARWEN | " | | GENOA | |
| DERWENT | " | | NAPLES | LA GOULETTE/FALMOUTH |
| DUKE | " | | CASA. | |
| GALE | " | ETA. 15/9 | SEA | GIB. |
| GRANGE | " | E | SEA | P.SAID/DORTAY |
| HADES | " | | SEA | ALEX. |
| HARMONY | " | | NAPLES | |
| JESSICA | " | ETA. 11/9 | SEA | BIZERTA |
| LORENZO | " | | BARI | |
| MARIOTT | " | | P.SAID | |
| MARLOWE | " | | ALEX. | |
| MAURITIUS | " | | BARI | P.SAID/KARACHI |
| MELODY | " | ETA. 5/9 | SEA | GIB. F/O. |
| MIRANDA | " | | P.SAID | F/O. |
| PARAGON | " | | P.SAID | |
| PEACOCK | " | ETA. 28/9 | SEA | NAPLES |
| PEAK | " | ETA. 4/9 | SEA | ALEX. |
| PROWESS | " | ETA. 4/9 | SEA | GIB/CALCUTTA. |
| RAVEN | " | | TARANTO | |
| ROCK | " | | GIB. | |
| SCOTT | " | | SEA | NAPLES |
| SOPHIE | " | | MALTA | INDIA |
| STRONGHOLD | " | | ALEX. | ALGIERS |
| STUART | " | ETA. 12/9 | SEA | P.SAID/COLOMBO |
| TEES | " | | BIZERTA | LA GOULETTE/U.K. |
| VALOUR | " | | MALTA | BARI F/O. |
| ZEPHYR | " | ETA. 7/9 | SEA | DANE |
| F.T. FRELINGHUYSEN | USA | | GIB. | LEGHORN/GENOA/SAVONA. |
| FENRIS | SW | | GIB. | ST. JOHN, N.D. |
| FERNROCK | NOR | | SEA | NEW YORK |
| FEYIAZ | TUR | | ALGIERS | |
| FRANCIS E. SILTZ | USA | ETA. 17/9 | SEA | HAMPTON ROADS |
| LEWIS | " | | ALEX. | |
| N. BLANCHETT | " | | GRAN | CRISTOBAL/PACIFIC. |
| SCOTT KEY | " | | MARSEILLES | PANAMA/PACIFIC. |
| FRANK A. VANDERLIP | " | | P.SAID | TARANTO F/O. |
| COOPER | " | | SEA | ANCONA/TRIESTE |
| C. EMERSON | | | SEA | NEW YORK |

Continued/ MERCHANT & STORE SHIPS .....



Declassified E.O. 12356 Section 3.3/NND No. 785021

## MERCHANT - STORE SHIPS - Contd.

| | | | | |
|---|---|---|---|---|
| FRED | GR | | SEA | NAPLES |
| FREDERICK A. KUMMZ | USA | ETA.24/9 | SEA | PIRAEUS |
| FRIEDRICH ENGELS | RU | | QUESSA | |
| | | | PIRAEUS | KAVALLA |
| FUMAGGA | | | | |
| FORT ANNE | UK | ETA.4/9 | SEA | NAPLES |
| ASSINI COVE | " | | SPLIT | |
| CISE | " | | AUGUSTA | TARANTO |
| CATAPAQUI | " | ETA.8/9 | SEA | P.SAID |
| CHURCHILL | " | ETA.12/9 | SEA | P.SAID |
| CLATSOP | " | | SAFI | CAPETOWN |
| DAUPHIN | " | | GIB. | |
| DE FRANCE | FR | | MARSEILLES | |
| DREW | UK | | P.SAID | F/O. |
| EDIE | " | | ANCONA | F/O. |
| FAIRFORD | " | | P.SAID | BOMBAY |
| HUESON'S HOPE | " | | P.SAID | BOMBAY |
| HENLEY | " | ETA.7/9 | SEA | P.SAID/BOMBAY |
| LA TOUR | " | | SEA | P.SAID/MADRAS/CALCUTTA |
| MAUREPAS | " | ETA.13/9 | SEA | P.SAID/INDIA |
| McLOUGHLIN | " | | ALEX. | |
| MARIN | " | ETA.4/9 | SEA | P.SAID |
| MIAMI | " | ETA.4/9 | SEA | TAKORADI |
| POPLAR | " | ETA.7/9 | SEA | P.SAID |
| RAE | " | | NAPLES | |
| TICONDEROGA | " | | VENICE | TRIESTE/PIRAEUS |
| VERCHERES | " | | SEA | TARANTO/RIO DE JANEIRO |
| VILLE MARIE | " | | HAIFA | BEIRUT |
| YUKON | " | | FREETOWN | PEPEL/U.K. |
| | | | | |
| GAZANA | UK | | P.SAID | |
| GENERAL PFEIFFER | NOR | ETA.7/9 | SEA | AZORES/CASA. |
| GEZINA | NOR | | SEA | CHAN/N.FRANCE |
| GLACIER PARK | US | | SEA | GIB/ST. JOHN, N.B. |
| GLAISDALE | " | | DOUGIE | |
| GLENAPP | " | | P.SAID | |
| BANK | " | | P.SAID | |
| G. GRISWOLD | USA | | SEA | GIB/PHILADELPHIA |
| LYON | UK | | GIB. | |
| STRAIN | USA | | ISTANBUL | |
| GRANVILLE | " | | HAIFA | |
| GULL POOL | UK | | MELILLA | |
| GEORGE ADE | USA | ETA.13/9 | SEA | HAMPTON ROADS |
| BANCROFT | " | | ALGIERS | TUNIS |
| CHAFFEY | " | | TRIPOLI | |
| DAVIS | " | ETA.10/9 | SEA | MARSEILLES |
| HANDLEY | " | | SEA | TENERIFE/HAMPTON ROADS |
| LEONARD | " | ETA.12/9 | SEA | NAPLES |

Declassified E.O. 12356 Section 3.3/NND No. 785021

| | | | | |
|---|---|---|---|---|
| ERIE | " | | ANCONA | F/O. |
| FAIRFORD | " | | P.SAID | BOMBAY |
| FRESON'S HOPE | " | | P.SAID | BOMBAY |
| HENLEY | " | ETA.7/9 | SEA | P.SAID/BOMBAY |
| LA TOUR | " | | SEA | P.SAID/MADRAS/CALCUTTA. |
| MAUREPAS | " | ETA.13/9 | SEA | P.SAID/INDIA |
| McLOUGHLEN | " | | ALEX. | |
| MARIN | " | ETA.4/9 | SEA | P.SAID |
| MIAMI | " | ETA.4/9 | SEA | TAKORADI |
| POPLAR | " | ETA.8/9 | SEA | P.SAID |
| RAE | " | | NAPLES | |
| TICONDEROGA | " | | VENICE | TRIESTE/PIRAEUS |
| VERCHERES | " | | SEA | TARANTO/RIO DE JANEIRO |
| VILLE MARIE | " | | HAIFA | BEIRUT |
| YUKON | " | | FREETOWN | FEFEL/U.K. |
| | | | | |
| GAZANA | BR | | P.SAID | |
| GENERAL FLEISCHER | NOR | ETA.7/9 | SEA | AZORES/CASA. |
| GEZINA | NOR | | SEA | ORAN/N.FRANCE |
| GLACIER PARK | BR | | SEA | GIB/ST. JOHN, N.B. |
| GLAISDALE | " | | DOUGIE | |
| GLENAPP | " | | P.SAID | |
| HANK | " | | P.SAID | |
| G. GRISWOLD | USA | | SEA | GIB/PHILADELPHIA |
| LYON | BR | | GIB. | |
| STRAIN | USA | | ISTANBUL | |
| GRANVILLE | " | | HAIFA | |
| GULL POOL | BR | | MELILLA | |
| GEORGE ADE | USA | ETA.13/9 | SEA | HAMPTON ROADS |
| LANCROFT | " | | ALGIERS | TUNIS |
| CHAFFEY | " | | TRIESTE | |
| DAVIS | " | ETA.10/9 | SEA | MARSEILLES |
| HANDLEY | " | | SEA | BENISAF/HAMPTON ROADS |
| LEONARD | " | ETA.12/9 | SEA | NAPLES |
| SHARSWOOD | " | ETA.7/9 | SEA | AUGUSTA/PATRAS. |
| W. CAMPBELL | " | | SEA | HAMPTON ROADS |
| W. GOETHALS | " | ETA.8/9 | SEA | MARSEILLES |
| W. WOODWARD | " | ETA.4/9 | SEA | GIB/NAPLES |
| WEEMS | " | | CONSTANZA | NAPLES F/O. |
| | | | | |
| HAGERSTOWN VICTORY | USA | | POINT A PITRE | MARSEILLES |
| HAROLD C. WILSON | USA | ETA.15/9 | SEA | HAMPTON ROADS |
| A. JORDAN | " | ETA.15/9 | SEA | P.SAID/BOMBAY/KARACHI. |
| HARTLEPOOL | BR | ETA.10/9 | SEA | NAPLES |
| HARROGATE | " | | TRIESTE | DAKAR |
| HAYM SALOMON | USA | | LEGHORN | HAMPTON ROADS |
| HELENE KULUKUNDI | GR | | TOULON | |
| HENRY BALDWIN | USA | | TUNIS | NAPLES F/O. |
| D. BROWN | " | | NAPLES | MARSEILLES |
| DEARBORN | " | | NAPLES | F/O. |
| DUNANT | SS | | MARSEILLES | |

Continued/ MERCHANT & STORE SHIPS .....



Declassified E.O. 12356 Section 3.3/NND No. 785021

3. MERCHANT & STORE SHIPS - Contd.

| | | | | |
|---|---|---|---|---|
| HENRY L. HOTT | USA | ETA. 15/9 | SEA | HAMPTON ROADS |
| MIDDLETON | " | ETA. 16/9 | SEA | ALEX. |
| MILLER | " | | GIB. | |
| W. LONGFELLOW | " | ETA. 5/9 | SEA | GIB/ALGIERS/NAPLES |
| W. GRADY | " | | TARANTO | HAMPTON ROADS |
| HERCULES | DUP | | TRIESTE | TARANTO |
| HEYWOOD BROWN | USA | | NAPLES | F/O. |
| HILDUR I | NOR | | BARI | PIRAEUS/SALONIKA |
| HOPECREST | DR | | TARANTO | BARI/ANCONA |
| RANGE | " | | GIB. | |
| STAR | " | ETA. 17/9 | SEA | GIB/ANCONA/PORTO MARGHERA |
| HORACE MANN | USA | | LEGHORN | GIB/HAMPTON ROADS |
| ICELAND | DR | | TRIESTE | |
| IDA STRAUS | USA | | SEA | TRIPOLI (L)/P.SAID/SUEZ. |
| IMPERIAL MONARCH | DR | ETA. 13/9 | SEA | LEGHORN/GENOA |
| VALLEY | DR | | P.SAID | COLOMBO |
| IRVIN S. COBB | USA | | CONSTANZA | NAPLES |
| ISAAC COLES | " | | SEA | GIB/ANCONA/TRIESTE |
| SHARPLESS | " | ETA. 10/9 | SEA | AUGUSTA |
| SHELBY | " | | NAPLES | |
| IVERNIA | SW | | LISBON | |
| J.C. OSGOOD | USA | | SEA | ORAN/HAMPTON ROADS |
| J.D. YEAGER | " | | ORAN | HAMPTON ROADS |
| J. FRANK COOPER | " | ETA. 6/9 | SEA | ANCONA/TRIESTE |
| J.W. McANDREW | " | | MARSEILLES | |
| JACOB SLAUGHT FASSETT | " | ETA. 9/9 | SEA | HAMPTON ROADS |
| JANET LORD [illegible] | " | | P.SAID | ALEX. |
| JAMES INGERSOLL | " | ETA. 5/9 | SEA | HAMPTON ROADS |
| JESSE H. METCALF | " | | NAPLES | |
| JOEL C. HARRIS | " | | LEGHORN | ORAN/HAMPTON ROADS |
| JONATHAN ELMER | " | ETA. 4/9 | SEA | MARSEILLES |
| GROUT | " | ETA. 10/9 | SEA | ORAN |
| JOSHUA A. LEACH | " | | BARI | ANCONA/NAPLES F/O. |
| L. CHAMBERLAIN | " | | SEA | NAPLES F/O. |
| JOSIAH TATNALL | " | | P.SAID | CALCUTTA |
| JOYCE KILMER | " | | MARSEILLES | CARONTE |
| JOHN A. BROWN | " | | SEA | P.SAID |
| A. QUITMAN | " | | P.SAID | CALCUTTA |
| ABEL | " | | SEA | SPLIT/NAPLES F/O. |
| D. GORDON | " | | SEA | LENISAF/HAMPTON ROADS |
| A. LENNON | " | | SEA | ORAN |
| CLARK | " | | SEA | AUGUSTA/BARI/ANCONA/ AUGUSTA. |

Declassified E.O. 12356 Section 3.3/NND No. 785021

| | | | | | |
|---|---|---|---|---|---|
| | VALLEY | DR | | P. SAID | COLOMBO |
| IRVIN S. COHN | | USA | | CONSTANZA | NAPLES |
| ISAAC COLES | | " | | SEA | GID/ANCONA/TRIESTE |
| | SHARPLESS | " | ETA. 10/9 | SEA | AUGUSTA |
| | SHELBY | " | | NAPLES | |
| IVERNIA | | SW | | LISBON | |
| | | | | | |
| J.C. OSGOOD | | USA | | SEA | ORAN/HAMPTON ROADS |
| J.D. YEAGER | | " | | ORAN | HAMPTON ROADS |
| J. FRANK COOPER | | " | ETA. 6/9 | SEA | ANCONA/TRIESTE |
| J.W. McANDREW | | " | | MARSEILLES | |
| JACOB SLOAT FASSETT | | " | ETA. 9/9 | SEA | HAMPTON ROADS |
| JANET LOVE COOPER | | " | | P. SAID | ALEX. |
| JARED INGERSOLL | | " | ETA. 5/9 | SEA | HAMPTON ROADS |
| JESSE R. METCALF | | " | | NAPLES | |
| JOEL C. HARRIS | | " | | LEGHORN | ORAN/HAMPTON ROADS |
| JONATHAN ELMER | | " | ETA. 4/9 | SEA | MARSEILLES |
| | GROUT | " | ETA. 10/9 | SEA | ORAN |
| JOSHUA A. LEACH | | " | | BARI | ANCONA/NAPLES F/O. |
| | L. CHAMBERLAIN | " | | SEA | NAPLES F/O. |
| JOSIAH TATNALL | | " | | P. SAID | CALCUTTA |
| JOYCE KILMER | | " | | MARSEILLES | CANNES |
| JOHN A. BROWN | | " | | SEA | P. SAID |
| | A. QUITMAN | " | | P. SAID | CALCUTTA |
| | ABEL | " | | SEA | SPLIT/NAPLES F/O. |
| | D. GORDON | " | | SEA | BENISAF/HAMPTON ROADS |
| | D. LENNON | " | | SEA | ORAN |
| | CLARK | " | | SEA | AUGUSTA/BARI/ANCONA/ AUGUSTA. |
| | GIDEON | " | | CONSTANZA | NAPLES F/O. |
| | H. HAMMOND | " | | NAPLES | |
| | JAY | " | | CASA. | |
| | J. CRITTENDEN | " | ETA. 14/9 | SEA | GID/TARANTO/SPLIT |
| | H. MAFFIT | " | | GID. | CASA. |
| | MERRICK | " | | LEGHORN | ORAN/HAMPTON ROADS |
| | SERGEANT | " | | NAPLES | |
| | W. DAVIS | " | | NAPLES | F/O. |
| | W. GATES | " | | SEA | IZMIR |
| JAMES D. MILLER | | " | | CDENSA | CONSTANZA |
| | GLENN | " | | SEA | GID/ANCONA/TRIESTE/ VENICE/PORTO MARGHERA. |
| | E. HOWARD | " | | NAPLES | F/O. |
| | HARLAN | " | | SALONIKA | PIRAEUS/NAPLES F/O. |
| | KENNEY | " | ETA. 13/9 | SEA | HAMPTON ROADS |
| | LYKES | " | | SEA | NEW YORK |
| | MANNING | " | | TUNIS | MALAGA/CADIZ/SEVILLE/ ... |
| | MONROE | " | ETA. 14/9 | SEA | AUGUSTA |
| | MOORE | " | | SEA | GID/GENOA |
| | PARKER | " | | MARSEILLES | |

Continued/ MERCHANT & STORE SHIPS .....

15

Declassified E.O. 12356 Section 3.3/NND No. 785021

3. MERCHANT & STORE SHIPS Contd.

| | | | | |
|---|---|---|---|---|
| JOSEPH A. CHEVALIER | USA | | NAPLES | |
| E. BROWN | " | | SEA | P.SAID |
| H. NICHOLSON | " | ETA. [illegible]/9 | SEA | CASA/NAPLES |
| HEWES | " | ETA. 11/9 | SEA | P.SAID/P.GULF |
| HOOTER | " | | CAGLIARI | |
| LEE | " | | SEA | TUNIS/NAPLES/TUNIS |
| S. EMERY | " | ETA. 5/9 | SEA | ISTANBUL/CONSTANZA |
| STORY | " | | PATRAS | NAPLES F/O. |
| JUSTIN S. MORRELL | " | | PALERMO | |
| KAFIRISTAN | DR | ETA. 20/9 | SEA | P.SAID/MADRAS. |
| KALIX | SW | ETA. 4/9 | SEA | BIZERTA/SFAX |
| KANA | DR | | LISBON | |
| [illegible]RISHAM | SW | | CYPRUS | |
| [illegible] | YS | | CONSTANZA | |
| KASSOS | GR | | LISBON | |
| KATINGO HADJIPATERAS | " | ETA. 4/9 | SEA | CAGLIARI/CATANIA |
| KELBERGEN | DUT | | HUELVA | |
| KING EDWIN | DR | | MALTA | |
| HAAKON VII | " | | CASA. | |
| KROMAN | PA | | ALGIERS | |
| LA CROSSE VICTORY | USA | | SEA | HAMPTON ROADS |
| LAKEVIEW PARK | DR | ETA. 7/9 | SEA | AUGUSTA/BARI |
| LAMBERT CADWALADER | USA | | SEA | HAMPTON ROADS |
| LAWRENCE J. BRENGLE | " | ETA. 5/9 | SEA | AUGUSTA/MESSINA/[illegible] NAPLES. |
| LEEDS CITY | DR | ETA. [illegible]/9 | SEA | P.SAID |
| LEO J. BUSTER | USA | ETA. 15/9 | SEA | NAPLES |
| LEOPOLD DAMROSCH | DR | | MARSEILLES | PANAMA/PACIFIC. |
| LEONIDAS N. CONDYLIS | GR | ETA. 20/9 | SEA | PIRAEUS |
| LESVOS | " | | SEA | HAMPTON ROADS |
| LEWANT | PH | ETA. 7/9 | SEA | BIZERTA/SFAX. |
| LILLIAN NORDICA | USA | | PHILIPPEVILLE | ORAN/BENISAF/HAMPTON RDS. |
| LISBETH | NOR | | CASA. | |
| LLANDERIS | DR | | SEA | TAKORADI |
| GOLDEN | " | ETA. 10/9 | SEA | DONE |
| LONE STAR | USA | | PIRAEUS | ORAN/BENISAF/HAMPTON [illegible] |
| LOUIS | DR | | LISBON | |
| LORD DELAWARE | USA | | SEA | BENISAF/HAMPTON ROADS |
| LONCA | DR | ETA. [illegible]/9 | SEA | DONE |
| LOT M. MORRILL | USA | | SALONIKA | IZMIR |
| LOUIS JOLIET | " | | MARSEILLES | PANAMA/PACIFIC |

Declassified E.O. 12356 Section 3.3/NND No. 785021

| | | | | |
|---|---|---|---|---|
| KASSOS | GR | | LISBON | |
| KATINGO HADJIPATERAS | " | ETA. 4/9 | SEA | CAGLIARI/CATANIA |
| KELLERGEN | DUT | | HUELVA | |
| KING EDWIN | BR | | MALTA | |
| HAAKON VII | " | | CASA. | |
| KHOMAN | FR | | ANTWERPS | |
| | | | | |
| LA CROSSE VICTORY | USA | | SEA | HAMPTON ROADS |
| LAKEVIEW PARK | BR | ETA. 7/9 | SEA | AUGUSTA/BARI |
| LAMBERT CADWALADER | USA | | SEA | HAMPTON ROADS |
| LAWRENCE J. ENGELS | " | ETA. 5/9 | SEA | AUGUSTA/MESSINA/PORT SAID NAPLES. |
| LEEDS CITY | BR | ETA. 8/9 | SEA | P.SAID |
| LEO J. DUSTER | USA | ETA. 15/9 | SEA | NAPLES |
| LEOPOLD LAMROSCH | LR | | MARSEILLES | PANAMA/PACIFIC. |
| LEONIDAS N. CONDYLIS | GR | ETA. 20/9 | SEA | PIRAEUS |
| LESVOS | " | | SEA | HAMPTON ROADS |
| LEWANT | FR | ETA. 7/9 | SEA | BIZERTA/SFAX. |
| LILLIAN NORDICA | USA | | PHILIPPEVILLE | ORAN/DENISAF/HAMPTON RDS. |
| LISBETH | NOR | | CASA. | |
| LLANDAFIS | BR | | SEA | TAKORADI |
| GOLLEN | " | ETA. 10/9 | SEA | BONE |
| LONE STAR | USA | | PIRAEUS | ORAN/DENISAF/HAMPTON RDS. |
| LOUIS | BR | | LISBON | |
| LORD DELAWARE | USA | | SEA | DENISAF/HAMPTON ROADS |
| LORCA | BR | ETA. 6/9 | SEA | BONE |
| LOT M. MORRILL | USA | | SALONIKA | IZMIR |
| LOUIS JOLIET | " | | MARSEILLES | PANAMA/PACIFIC. |
| KOSSUTH | " | | TRIESTE | BARI |
| MARSHALL | " | | CONSTANZA | |
| LUCIA C. | IT | | BARI | HAIFA F/O. |
| LYMAN BEECHER | USA | | MALAGGA | CADIZ/HAMPTON ROADS |
| LYRAS | GR | | SEA | GIB/U.K. |
| LYCAON | BR | ETA. 6/9 | SEA | ALEX. |
| | | | | |
| M.E. COMERFORD | USA | ETA. 17/9 | SEA | NAPLES |
| MAHLON PITNEY | " | | CONSTANZA | NAPLES F/O. |
| MALANGE | FO | | LISBON | |
| MANCHESTER CITY | BR | | P.SAID | MALTA |
| MANGALAU | FR | ETA. 6/9 | SEA | MONTE VIDEO |
| MARGARITA CHANDRIS | GR | ETA. 10/9 | SEA | ORAN |
| MARION McKINLEY NOVARO | USA | ETA. 12/9 | SEA | CASA. |
| MARTAND | BR | | ANCONA | |
| MARQUESA | BR | | TARANTO | |
| MATHERAN | " | | SEA | BELFAST |
| MATHURA | " | ETA. 11/9 | SEA | P.SAID/ADEN |
| MAUD | NOR | | LISBON | NORWAY |
| MEDEA | USA | | MARSEILLES | |
| MEERKIRK | DUT | ETA. 11/9 | SEA | LIVERPOOL |
| MELVILLE JACOBY | USA | | LEGHORN | SAVONA/ORAN/HAMPTON ROADS |
| MENNON | " | | GIB. | MARSEILLES |

Continued/ MERCHANT & STORE SHIPS ..... ....



Declassified E.O. 12356 Section 3.3/NND No. 785021

3. MERCHANT & NAVAL SHIPS - cont'd.

| | | | | | |
|---|---|---|---|---|---|
| MICHAEL ANAGNOS | GR | | SEA | PIRAEUS | |
| J. STONE | " | | PALERMO | M.E./CALCUTTA | |
| MARIA L. CAMBANI | " | | SEA | AUGUSTA/PATRAS | |
| MILOS | NO | | CEDESSA | | |
| MICHAEL D. LAMBI | USA | | SEA | HAMPTON ROADS | |
| MONTECELLO PARK | " | | DAKI | | |
| MONTE MONCAYO | SP | | G.I. | | |
| MORNACHOIN | USA | | MARSEILLES | LEGHORN | |
| PORT | " | ETA. 7/9 | SEA | MARSEILLES | |
| SPAR | " | ETA. 11/9 | SEA | P.SAID | |
| MOSES TAUBE | " | ETA. 7/9 | SEA | HAMPTON ROADS | |
| MO HO EVANS | " | | AUGUSTA | NAPLES P/C. | |
| MYRSINI | PAN | | ORAN | P/C. | |
| NACALA | NO | | GIB. | PORTUGAL | |
| NAGARA | SW | | PIRAEUS | | |
| NAKUREN | JA | | SFAX | | |
| NATHANIEL AIZMANLER | USA | ETA. 17/9 | SEA | NAPLES | |
| LAGEN | " | ETA. 15/9 | SEA | ALGIERS | |
| NAZLI | TUR | ETA. 4/9 | SEA | P.SAID | |
| NAVARCHOS KOUNTOURIOTIS | GR | | SEA | GIB/CATANIA. | |
| NAZLI | TUR | | ALGIERS | | |
| NAVAR | " | | ISTANBUL | | |
| NEREUS | GR | | MARSEILLES | | |
| NELSON W. ALDRICH | USA | | TANTAN | HAMPTON ROADS | |
| NELLEY D. ODDELSON | " | ETA. 5/9 | SEA | ALEX. | |
| NENI | ES | | TRIESTE | | |
| NEW JERSEY VICTORY | USA | | ORAN | | |
| NEWBURGH | " | ETA. 14/9 | SEA | ORAN | |
| NEW YORK CITY | " | | GIB. | LISBON/U.K. | |
| NICOLAS D. LAMBRIE | USA | | CONSTANZA | NAPLES P/C. | |
| NIKI STONES | " | ETA. 9/9 | SEA | HAMPTON ROADS | |
| NICOLAOS VERGELIS | GR | ETA. 17/9 | SEA | PIRAEUS | |
| NIKI | GR | | SEA | DAKI/P.SAID | |
| NOORDAM | DUT | ETA. 4/9 | SEA | MARSEILLES | |
| NORTHFIELD | US | ETA. 15/9 | SEA | GIB/ISTANBUL/CONST. | |
| NORTON | " | | SEA | P.SAID | |
| NAVIA | " | | VAIE | | |
| ORAN EXPRESS | IRC | | PIRAEUS | | |
| ORIENTAL | " | ETA. 12/9 | SEA | P.SAID/BEIRUT | |
| PAGE | " | | JER. | P.SAID/THESSALONIKI | |
| PALOS | " | | SEA | P.SAID | |
| PEDEN | " | | I.SAID | | |
| VALOUR | " | | P.SAID | | |
| PENGRANGE | " | | | | |

Declassified E.O. 12356 Section 3.3/NND No. 785021

| | | | | | |
|---|---|---|---|---|---|
| NACAIA | PO | | GIB. | PORTUGAL |
| NAGARA | SW | | PIRAEUS | |
| NANCHEN | PE | | SFAX | |
| NATHANIEL ALEXANDER DAMON | USA | ETA. 17/9 | SEA | NAPLES |
| | " | ETA. 15/9 | SEA | ALGIERS |
| NAZIR | UR | ETA. 4/9 | SEA | P.SAID |
| NAVARCHOS KOUNDOURIOTIS | GR | | SEA | GIB/CATANIA. |
| NAZEM | TUR | | ALGIERS | |
| NECAT | " | | ISTANBUL | |
| NELEUS | GR | | MARSEILLES | |
| NELSON W. ALDRICH | USA | | PIRAEUS | HAMPTON ROADS |
| NELLEY D. COOKSEY | " | ETA. 5/9 | SEA | ALEX. |
| NETI | YS | | TRIESTE | |
| NEW IBERN VICTORY | USA | | ORAN | |
| NEWBOUGH | UR | ETA. 14/9 | SEA | ORAN |
| NEW YORK CITY | UK | | GIB. | LISBON/U.K. |
| NICHOLAS D. LABADIE | USA | | CONSTANZA | NAPLES F/O. |
| NICK STONER | " | ETA. 6/9 | SEA | HAMPTON ROADS |
| NICOLAOU VIRGINIA | GR | ETA. 17/9 | SEA | PIRAEUS |
| NIKI | GR | | SEA | BARI/P.SAID |
| NOORDAM | DUT | ETA. 4/9 | SEA | MARSEILLES |
| NORTHLEIGH | UR | ETA. 13/9 | SEA | GIB/ISTANBUL/CONSTANZA. |
| NORTON | " | | SEA | P.SAID |
| NYANZA | " | | ZONE | |
| | | | | |
| OCEAN BREEZE | UR | | PIRAEUS | |
| COURIER | " | ETA. 12/9 | SEA | P.SAID/MADRAS |
| FANE | " | | SEA | P.SAID/TRINCOMALEE |
| PRIDE | " | | SEA | P.SAID |
| RIDER | " | | P.SAID | |
| VALOUR | " | | P.SAID | |
| VENGEANCE | " | ETA. 13/9 | SEA | P.SAID/INDIA |
| VIRTUE | " | | AUGUSTA | BARI |
| VISION | " | | SEA | GIB/PEPEL. |
| VULCAN | " | | GIB. | F/O. |
| ODEMIS | TU | | ISTANBUL | |
| OLE BULL | NOR | ETA. 17/9 | SEA | AUGUSTA/YUGO-SLAVIA |
| OLIVER WESTOVER | FR | ETA. 15/9 | SEA | ALGIERS |
| OMAR E. CHAPMAN | USA | | MARSEILLES | PANAMA/PACIFIC. |
| OMEGA | UR | | PORTIGLIONE | GENOA |
| OPLENAC | " | | BARI | MONOPOLI/SPLIT |
| ORAN M. ROBERTS | USA | | NAPLES | F/O. |
| ORIENT CITY | UR | | SUEZ | |
| OWEN WISTER | USA | | MARSEILLES | |



Continued/ MERCHANT & STORE SHIPS .....

Declassified E.O. 12356 Section 3.3/NND No. 785021

Declassified E.O. 12356 Section 3.3/NND No. 785021

D. MERCHANT & STORE SHIPS _ Contd.

| | | | | |
|---|---|---|---|---|
| P.L.M. 14 | DR | | NAPLES | |
| PANDORIAN | " | | LISBON | |
| PARIS | " | | P.SAID | |
| PARIMA | " | | P.SAID | INDIA |
| PAUL HOLLAND | USA | | SEA | GIB/HAMPTON ROADS |
| PARRAMATTA | SW | | GIB. | |
| PASMA | " | | TARANTO | MONOPOLI/SPLIT |
| PEREGRINE WHITE | USA | | SEA | HAMPTON ROADS |
| PHILANDER C. KNOX | " | | GENOA | NAPLES F/O. |
| PHILIP F. THOMAS | " | | SEA | PIRAEUS |
| PIERRE GIBAULT | USA | | PIRAEUS | PALERMO |
| PLAVNIK | YS | | BRINDISI | SPLIT/TRIESTE |
| PLAZA ULTRA | SP | | BARCELONA | |
| POINT CLEAR | GR | | P.SAID | |
| PONCE DE LEON | USA | | SEA | GIB/NAPLES |
| PORJUS | SW | | PATRAS | H ERAKLION/MURPHAR BAY |
| PRINCE ANDREJ | YS | | TRIESTE | SAFFI/BELGIUM |
| PROSPECTOR | DR | | P.SAID | BOMBAY |
| QUEEN ADELAIDE | DR | ETA. 5/9 | SEA | P.SAID/P.GULF |
| R. NEY McNEELY | USA | | LEGHORN | ORAN/DENISAF/HAMPTON ROADS |
| R. WALTON MOORE | " | | ANCONA | NAPLES |
| RATTLER | " | ETA. 5/9 | SEA | P.SAID/CALCUTTA |
| RAVENSPOINT | DR | | CASA. | |
| RAYMOND CLAPPER | USA | | ANCONA | TRIESTE |
| T. BAKER | " | | CASA. | U.S.A. |
| REGIN | SW | | SEA | GIB/N.FRANCE |
| REINHOLT | NO | | SEA | NEW YORK |
| REAVELEY | DR | ETA. 5/9 | SEA | MALTA/ALEX. |
| RELIANT | " | | SEA | P.SAID |
| RICHARD L. LYONS | USA | | SEA | HAMPTON ROADS |
| RUSK | " | ETA. 5/9 | SEA | NAPLES |
| ROALD AMUNDSEN | DR | | SEA | ORAN/DENISAF/HAMPTON ROADS |
| ROBERT H. HARRISON | USA | | ALGIERS | |
| LOWRY | " | | SEA | FALMOUTH |
| PARRETT | " | | BRINDISI | NAPLES F/O |
| STUART | " | | MARSEILLES | PANAMA/PACIFIC. |
| T. PAINE | " | | LEGHORN | GIB/HAMPTON ROADS |
| ROYAL B. COPELAND | " | | ANCONA | TRIESTE/VENICE/NAPLES |
| RUDDY | " | | MALTA | DONE/U.K. |
| [illegible] DARIO | " | | TARANTO | NAPLES F/O. |
| [illegible] KAUFFMANN | " | | CONSTANZA | NAPLES F/O. |
| [illegible] CHOATE | " | | PIOMBINO | |
| RUNSWICK | DR | | DOUGLAS | U.K. |

| | | | | |
|---|---|---|---|---|
| PONCE DE LEON | USA | | SEA | GIB/NAPLES |
| POMJUS | SW | | PATRAS | H ERAKLION/MURPHAS BAY |
| PRINCE ANDREJ | YG | | TRIESTE | SAFFI/BELGIUM |
| PROSPECTOR | UK | | P.SAID | SUMGAY |
| QUEEN ADELAIDE | UK | ETA. 7/9 | SEA | P.SAID/P.GULF |
| R. NEY McNEELY | USA | | LEGHORN | GRAV/BENISAF/HAMPTON RDS. |
| R. WALTON MOORE | " | | ANCONA | NAPLES |
| RATTLER | " | ETA. 7/9 | SEA | P.SAID/CALCUTTA |
| RAVENSPOINT | UK | | CASA. | |
| RAYMOND CLAPPER | USA | | ANCONA | TRIESTE |
| T. BAKER | " | | CASA. | U.S.A. |
| REDIN | SW | | SEA | GIB/N.FRANCE |
| REINHOLT | NOR | | SEA | NEW YORK |
| RELAVELEY | UK | ETA. 5/9 | SEA | MALTA/ALEX. |
| RELIANT | " | | SEA | P.SAID |
| RICHARD D. LYONS | USA | | SEA | HAMPTON ROADS |
| RISK | " | ETA. 7/9 | SEA | NAPLES |
| ROALD AMUNDSEN | UK | | SEA | GRAV/BENISAF/HAMPTON RDS. |
| ROBERT H. HARRISON | USA | | ALGIERS | |
| LAWRY | " | | SEA | FALMOUTH |
| PARHOUP | " | | BRINDISI | NAPLES F/O |
| STUART | " | | MARSEILLES | PANAMA/PACIFIC. |
| T. PAINE | " | | LEGHORN | GIB/HAMPTON ROADS |
| ROYAL S. COPELAND | " | | ANCONA | TRIESTE/VENICE/NAPLES |
| ROXY | " | | MALTA | DONE/U.K. |
| RUBEN DARIO | " | | TARANTO | NAPLES F/O. |
| RUDOLPH KAUFMANN | " | | CONSTANZA | NAPLES F/O. |
| RUFUS CHOATE | " | | PIOMBINO | |
| RUNSWICK | UK | | LOUIS | U.K. |
| RUSSELL K. JONES | USA | | CONSTANZA | |



Continued/ MERCHANT & STORE SHIPS .....

Declassified E.O. 12356 Section 3.3/NND No. 785021

Declassified E.O. 12356 Section 3.3/NND No. 785021

3. MERCHANT AND STORES SHIPS continued.

| | | | | |
|---|---|---|---|---|
| S.M. BABCOCK | USA | | MARSEILLES | LEGHORN/ORAN/H. ROADS. |
| SAENTIS | SW. | | TOULON | |
| SAGGATT | " | | GIB. | |
| SAGOLAND | " | | GIB. | |
| SAGORA | PAN. | | P. SAID. | |
| ST. AUSTATIUS | USA | | NAPLES. | |
| SALVO | SW. | | GIB. | |
| SALAMYNIA | GR. | | MALTA | ALEX. |
| SALVIGIL | GR. | | P. SAID. | |
| SANTA BARBARA | USA | | ANCONA | NAPLES. |
| SANTIAGO IGLESIAS | " | | NAPLES F/O. | |
| SAMUEL H. WALKER | USA | ETA 24/9 | SEA | BRINDISI. |
| SCOTTISH MONARCH | BR. | | ALEX. | |
| [illegible] KNAPP | USA | ETA 16/9 | SEA | MARSEILLES |
| [illegible] FIDDLER | USA | ETA 6/9 | SEA | MARSEILLES. |
| PINE | " | ETA 11/9 | SEA | MARSEILLES. |
| SNIPE | " | | MARSEILLES | LEGHORN |
| SEWELL SEAM | USA | | GIB. | |
| SHERMAN | USA | | ISTANBUL | |
| SICILIAN PRINCE | BR. | | ALEXANDRIA. | |
| SILVER GUAVA | BR. | | CASA | |
| WALNUT | " | | SEA | ALGIERS/ALEXANDRIA. |
| SIMCOE PARK | BR. | | SEA | CRETONE/GIB/HALIFAX. |
| SINNINGTON COURT | " | | CONSTANZA | ISTANBUL/IZMIR/MALTA. |
| SKOGALAND | | | TUNIS. | |
| SEA FORD | BR. | | TRIESTE | TAXORADI/U.K. |
| STANHEALM | BR. | | SEA | CONSTANZA |
| STEEL RANGE | USA | | P. SAID | BOMBAY. |
| STEPHANOS | BR. | | SEA | KHIOS. |
| STEPHEN SMITH | USA | | ORAN | H. ROADS. |
| SUTHERLAND | BR. | | P. SAID. | |
| SYLVANIA | " | | MARSEILLES. | |
| SAMARK | BR. | | VENICE/GIB. | |
| AVON | " | ETA 8/9 | SEA | ALEXANDRIA. |
| BANKA | " | | SEA | GIB/RIO DE JANEIRO |
| BRIAN | " | | SEA | PIRAEUS/ SALONIKA. |
| CLEVE | " | | GIB. | PEPEL/U.K. |
| CLYDE | " | | CASA | U.K. |
| CREST | " | | NAPLES. | |
| CREE | " | | CASA | ALGIERS. |
| DAR | " | ETA 8/9 | SEA | P. SAID/BOMBAY. |
| DARING | " | ETA 20/9 | SEA | BOMBAY. |
| ETTRICK | " | ETA 5/9 | SEA | [illegible] |

| | | | | |
|---|---|---|---|---|
| SCOTTISH MONARCH | BR. | | ALEX. | |
| SIR ALAN A. KNOX | USA | ETA 16/9 | SEA | MARSEILLES |
| SIR WILLIAM | USA | ETA 6/9 | SEA | MARSEILLES. |
| PINE | " | ETA 11/9 | SEA | MARSEILLES. |
| SNIPE | " | | MARSEILLES | LONDON |
| SEWELL SEAM | USA | | GIB. | |
| SHERIDAN | USA | | ISTANBUL | |
| SICILIAN PRINCE | BR. | | ALEXANDRIA. | |
| SILVER GUAVA | BR. | | CASA | |
| WALNUT | " | | SEA | ALGIERS/ALEXANDRIA. |
| SIMCOE PARK | BR. | | SEA | CROTONE/GIB/HALIFAX. |
| SINNINGTON COURT | " | | CONSTANZA | ISTANBUL/IZMIR/MALTA. |
| SKOGALAND | | | TUNIS. | |
| SIR FORD | BR. | | TRIESTE | TAKORADI/U.K. |
| STANDARD | BR. | | SEA | CONSTANZA |
| STEEL RANGE | USA | | P. SAID | DOMAY. |
| STEPHANOS | BR. | | SEA | KHIOS. |
| STEPHEN SMITH | USA | | ORAN | H. ROADS. |
| SUTHERLAND | BR. | | P. SAID. | |
| SYLVANIA | " | | MARSEILLES. | |
| SAMARK | BR. | | VENICE/GIB. | |
| AVON | " | ETA 8/9 | SEA | ALEXANDRIA. |
| BANKA | " | | SEA | GIB/RIO DE JANEIRO |
| BERLIN | " | | SEA | PIRAEUS/ SALONIKA. |
| CLIVE | " | | GIB. | PEFEL/U.K. |
| CLYDE | " | | CASA | U.K. |
| CREST | " | | NAPLES. | |
| CUBE | " | | CASA | ALGIERS. |
| DAK | " | ETA 8/9 | SEA | P. SAID/DOMAY. |
| DARING | " | ETA 20/9 | SEA | DOMAY. |
| ENRICK | " | ETA 5/9 | SEA | AUGUSTA/BARI. |
| GLORY | " | | P. SAID | DOMAY. |
| HAWAY | " | | NAPLES. | |
| INDUNO | " | | SEA | GIB/GRAN. |
| LOYAL | " | | SEA | ALEX. |
| OS | " | | SEA | TARANTO. |
| PAN | " | | SEA | P. SAID/P. GULF. |
| PENN | " | ETA 8/9 | SEA | P. SAID. |
| SELVAN | " | | MARSEILLES. | |
| SOARING | " | ETA 5/9 | SEA | H. HEAD. |
| STRAE | " | | SEA | DONE/AUSTRALIA. |
| TUR | " | ETA 9/9 | SEA | FREETOWN. |
| WINNIE | " | | P. SAID. | |
| ZARA | " | ETA 17/9 | SEA | P. SAID/INDIA. |
| T.S. GOLD | USA | ETA 10/9 | SEA | H. ROADS. |
| TALISMAN | USA | | P. SAID | CALCUTTA. |
| TAMARA | SW. | | GIB. | |
| TAIGANUS | RU. | ETA 6/9 | SEA | GIB/ODESSA. |
| TANELE | BR. | | P. SAID. | |
| TANGARA | BR. | | SEA | ALEX. |
| TARANTELLA | " | | P. SAID | COLOMBO. |
| TAXILARCHIS | " | | CASA. | |

continued MERCHANT AND STORE SHIPS.



Declassified E.O. 12356 Section 3.3/NND No. 485021

3. MERCHANT AND STORE SHIPS contd.

| | | | | |
|---|---|---|---|---|
| TAY BANK | BR. | | P. SAID. | |
| TERCERO | NOR. | ETA 7/9 | NAPLES | PIOMBINO/NAPLES F/O. |
| TEMAX | BR. | | LISBON. | |
| THELMA | BR. | | NAPLES | BIZERTA |
| THEODORE PARKER | USA | | SEA | GIB/H. ROADS. |
| THEODORIC BLAND | " | | MARSEILLES | LEGHORN/GIB/H. ROADS. |
| THEOMITOR | BR. | | SEA | BARI |
| THOMAS D. HUNTINGTON | USA | | CASA. | |
| BULLFINCH | " | | CASA. | |
| HEYWARD | USA | | CONSTANZA. | |
| J. LYONS | " | ETA 9/9 | SEA | NAPLES. |
| SIM LEE | " | | ORAN | CARONTE |
| TODD | " | | MARSEILLES. | |
| W. [illegible] | " | ETA 12/9 | SEA | CASA. |
| [illegible] GREGORY | " | ETA 17/9 | SEA | P. SAID/CALCUTTA. |
| W. [illegible] | " | ETA 25/9 | SEA | MARSEILLES. |
| THORSTEIN VEBLAN | " | ETA 16/9 | SEA | NAPLES. |
| TOUSSAINT LOUVERTURE | " | | SEA | NEW YORK. |
| [illegible] | TU. | | MARSEILLES | SETE. |
| [illegible] | DUT. | | SEA | ORAN. |
| [illegible] DALTON | USA | | ORAN. | |
| [illegible] | BR. | | BEIRUT. | |
| VAN OSTADE | DUT. | | SEA | HUELVA |
| VASAHOLM | SW. | | SALONIKA | |
| VASALAND | " | | TORREVIEGA | GIB/SWEDEN |
| VASCO | BR. | | MALTA. | |
| VIRGINIA DALE | USA | | BIZERTA | DAMAGED. |
| VIS | [illegible] | | SPLIT. | |
| W.S. JENNINGS | USA | | SEA | RIO DE JANEIRA. |
| WAIPAWA | BR. | | ALEX. | P. SAID/AUSTRALIA. |
| WALLACEMM TYLER | USA | ETA 7/9 | SEA | H. ROADS. |
| WALTER REED | USA | | NAPLES F/O. | |
| WENDELL L. WILKIE | USA | | CONSTANZA | |
| WESTERBROOK VICTORY | " | ETA 9/9 | SEA | H. ROADS. |
| WILLIAM A. GRAHAM | USA | | LEGHORN | H. ROADS. |
| A. RICHARDSON | " | | NAPLES. | |
| D. GILES | " | ETA 16/9 | SEA | ORAN |
| D. TRAVIS | " | | NAPLES. | |
| BLOUNT | " | ETA 7/9 | SEA | H. ROADS. |
| BRADFORD | " | ETA 14/9 | SEA | ISTANBUL. |
| BEAUMONT | " | | P. SAID | COLOMBO. |
| CUSHING | " | | NAPLES | C.VECHIA/LEGHORN/F/O. |
| D. BYRON | " | | SAVONA | GENOA MINED. |
| HODSON | " | | PIRAEUS. | |

10

Declassified E.O. 12356 Section 3.3/NND No. 485021

| | | | | |
|---|---|---|---|---|
| THORSTEIN VEBLEN | " | ETA 16/9 | SEA | NAPLES. |
| TOUSSAINT LOUVERTURE | " | | SEA | NEW YORK. |
| TRABAZON | TU. | | MARSEILLES | HERE. |
| TRAJANUS | DUT. | | SEA | GRAN. |
| TRISTAM DALTON | USA | | ORAN. | |
| TRICHERMAN | DR. | | BEIRUT. | |
| | | | | |
| VAN OSTADE | DUT. | | SEA | HUELVA |
| VASAHOLM | SW. | | SALONIKA | |
| VASALAND | " | | TORSEVINGA | GIB/SWEDEN |
| VASCO | DR. | | MALTA. | |
| VIRGINIA DALE | USA | | BIZERTA | DAMAGED. |
| VIS | YU. | | SPLIT. | |
| | | | | |
| W.S. JENNINGS | USA | | SEA | RIO DE JANEIRA. |
| WAIRANA | DR. | | ALEX. | P. SAID/AUSTRALIA. |
| WALLACE H. TYLER | USA | ETA 7/9 | SEA | H. ROADS. |
| WALTER REED | USA | | NAPLES P/O. | |
| WENDELL L. WILKIE | USA | | CONSTANZA | |
| WESTERBROOK VICTORY | " | ETA 9/9 | SEA | H. ROADS. |
| WILLIAM A. GRAHAM | USA | | LEGHORN | H. ROADS. |
| A. RICHARDSON | " | | NAPLES. | |
| B. GILES | " | ETA 16/9 | SEA | GRAN |
| B. TRAVIS | " | | NAPLES. | |
| BLOUNT | " | ETA 7/9 | SEA | H. ROADS. |
| BRADFORD | " | ETA 14/9 | SEA | ISTANBUL. |
| BEAUMONT | " | | P. SAID | COLOMBO. |
| CUSHING | " | | NAPLES | C.VECHIA/LEGHORN/P/O. |
| D. BYRON | " | | SAVONA | GENOA MINED. |
| HODSON | " | | PIRAEUS. | |
| HUME | " | ETA 4/9 | SEA | CASA/BALTIMORE. |
| F. MCLENNAN | " | | SEA | CHERBURG. |
| D. PERRY | " | ETA 11/9 | SEA | ORAN. |
| H. WEED | " | | SEA | CHARLESTON. |
| B. WILSON | " | ETA 14/9 | SEA | H. ROADS. |
| H. WILLIS | " | | GENOA | LONDON/ORAN/H. ROADS. |
| J. PALMER | " | | TRIESTE | MINED. |
| MC CLEAN | " | | NAPLES. | |
| MC KINLEY | " | ETA 6/9 | SEA | ALGIERS/U.S.A. |
| M. EWARTS | " | | SEA | P. SAID. |
| M. RAYBURN | " | ETA 10/9 | SEA | NAPLES. |
| S. SMITH | " | ETA 18/9 | SEA | NAPLES. |
| W. MEREDITH | " | ETA 8/9 | SEA | ALEXANDRIA. |
| PACA | " | | SEA | H. ROADS. |
| | | | | |
| WILLOW PARK | " | | TRIESTE. | |
| WISLA | PH. | | S. ANCIOCO. | |
| WOODLAND PARK | DR. | | VENICE | DAMG. |
| WOODROW WILSON | DR. | | NAPLES | MALACA |

continued MERCHANT AND STORE SHIPS.

10

Declassified E.O. 12356 Section 3.3/NND No. 785021

2. MERCHANT AND STORE SHIPS continued.

| | | | | |
|---|---|---|---|---|
| [illegible]STOCK VICTORY<br>[illegible] SEALE | USA<br>" | ETA 7/9 | SEA<br>MARSEILLES | P. SAID/KARACHI.<br>PANAMA/PACIFIC. |
| ZAGAZIA<br>ZAMALEK | USA<br>UK. | ETA 6/9 | NAPLES.<br>SEA | ALEX. |

continued PAGE 23.

Declassified E.O. 12356 Section 3.3/NND No. 785621

Declassified E.O. 12356 Section 3.3/NNE Nr. 75506

## 5. BANKERS.

| | | | | |
|---|---|---|---|---|
| ADANA | DUT. | | HAIFA. | |
| ADEN | BR. | | AUGUSTA. | |
| ALGONQUIN | GR. | | SEA | MALTA. |
| ANTONIA | | | SEA | PALERMO |
| ARENA | NOR. | | CASA | (SAID PILOT) |
| ARGO | GR. | | ALEX. | |
| ATHEL REGENT | BR. | | CASA. | |
| ATHELTARN | BR. | | GIB | P. SAID |
| BADAFUT | BR. | | P. SAID | |
| BASARI | TU. | | SEA | ISTANBUL. |
| BIRCH COOLIE | USA | | P. SAID | ADADAN. |
| BOXOL | BR. | | MALTA. | |
| BRITISH COLONEL | BR. | | HAIFA. | |
| DESTINY | " | | SEA | ODESSA/HAIFA. |
| GENIUS | " | | P. SAID P/O. | |
| GRATITUDE | " | | SEA | MARSEILLES/PORT DE BOUC. |
| HARMONY | " | | AZORES | N. AFRICA/N. YORK. |
| PROMISE | " | ETA 3/9 | SEA | P. SAID. |
| RESPECT | " | | BARI. | |
| RENOWN | " | ETA 3/9 | SEA | NAPLES. |
| TRADITION | " | ETA 6/9 | SEA | MARSEILLES. |
| VALOUR | " | | HAIFA. | |
| BUCCINUM | NOR. | | PIRAEUS. | |
| BULKFUEL | USA | ETA 3/9 | SEA | GIB/CASA/ARUBA. |
| CISTULA | DUT. | ETA 6/9 | SEA | P. SAID/ADADAN. |
| COLOR | DUT. | | ANCONA | TRIESTE. |
| CONSUAGA | | | BIZERTA | PALERMO/BIZERTA/NAPLES. |
| COTTON VALLEY | BR. | | TOULON. | |
| COLORADO | USA | ETA 6/9 | SEA | GIB P/O. |
| CENTAUR | USA | | P. SAID. | |
| DONABELLA | BR. | | P. SAID. | |
| DRONUS | | | SEA | P. SAID. |
| EAGLE | USA | | SEA | LEGHORN. |
| ELISE | NOR. | ETA 5/9 | SEA | HAIFA/NAPLES. |
| ELORN | GR. | | ALEXIA | |
| ENGINE CADET | BR. | | LEGHORN. | |
| COQUETT | " | | BARI | N. YORK. |
| GAIN | " | ETA 2/9 | SEA | NAPLES. |
| GANGES | " | | MARSEILLE | |
| GARRICK | " | | SEA | GIB/CASA |

| | | | | |
|---|---|---|---|---|
| BOXOL | DR. | | HAIFA. | |
| BRITISH COLONEL | DR. | | HAIFA. | |
| DESTINY | " | | SEA | ODESSA/HAIFA. |
| GENIUS | " | | P. SAID F/O. | |
| GRATITUDE | " | | SEA | MARSEILLES/PORT DE BOUC. |
| HARMONY | " | | AZORES | N. AFRICA/N. YORK. |
| PROMISE | " | ETA 3/9 | SEA | P. SAID. |
| RESPECT | " | | BARI. | |
| RENOWN | " | ETA 3/9 | SEA | NAPLES. |
| TRADITION | " | ETA 6/9 | SEA | MARSEILLES. |
| VALOUR | " | | HAIFA. | |
| BUCCINUM | NOR. | | PIRAEUS. | |
| BULKFUEL | USA | ETA 3/9 | SEA | GIB/CASA/ARUBA. |
| CISTULA | DUT. | ETA 6/9 | SEA | P. SAID/ABADAN. |
| CONDOR | DUT. | | ANCONA | TRIESTE. |
| CONSUAGA | | | BIZERTA | PALERMO/BIZERTA/NAPLES. |
| COTTON BALLEY | DR. | | TOULON. | |
| COLORADO | USA | ETA 6/9 | SEA | GIB F/O. |
| DEWDALE | USA | | P. SAID. | |
| DONABELLA | DR. | | P. SAID. | |
| DROMUS | | | SEA | P. SAID. |
| EAGLE | USA | | SEA | LEGHORN. |
| ELISE | NOR. | ETA 5/9 | SEA | HAIFA/NAPLES. |
| ELORN | GR. | | BIZERTA | |
| EMPIRE CADET | DR. | | LEGHORN. | |
| CORBETT | " | | BARI | N. YORK. |
| GAIN | " | ETA 2/9 | SEA | NAPLES. |
| GANGES | " | | MARSEILLE | |
| GARRICK | " | | SEA | GIB/F/O. |
| GRANITE | " | | ANCONA/TARANTO/ | N. YORK. |
| HARBOUR | " | | CASA | BONE/BIZERTA/PIRAEUS/P. SAID. |
| HOMESTEAD | " | | NAPLES. | |
| JET | " | | SEA | BONE/P. SAID/HAIFA. |
| NUGGETT | " | | MARSEILLES | P. DE BOUC. |
| RUSSELL | " | | NAPLES/GENOA. | |
| SATURN | " | ETA 6/9 | SEA | BARI. |
| ERINNA | DUT. | | PIRAEUS | P. SAID. |
| EVITA | NOR. | ETA9/9 | SEA | P. SAID/BAHREIN. |
| F.H. HILLMAN | USA | | SEA | HAIFA. |
| FRANCHECOMPTE | FR. | | GIB | U.K. |
| FRONTENAC | NOR. | | SEA | ABADAN. |
| FULGOR | IT. | | AUGUSTA. | |
| G.C. BROVIS | NOR. | | P. SAID | F/O. |
| GARONNE | NOR. | | P. SAID | ABADAN. |
| GAUGER | USA | | ORAN. | |
| GULF COAST | USA | | SEA | ARUBA |
| GEM | " | | GIB | MARSEILLES. |
| PRINCE | " | | TARANTO. | |

continued TANKERS.....

8

Declassified E.O. 12356 Section 3.3/NND No. 785021

Declassified E.O. 12356 Section 3.3/NND No. 785021

1922

4. TANKERS. continued.

| | | | | |
|---|---|---|---|---|
| [illegible] | USA | | SEA | GID/ARUBA. |
| ISTANBUL | TU. | | SEA | IZMIR. |
| JAMES ISLAND | USA | | SEA | [illegible]/ARUBA. |
| JOHN A BROWN | DR. | | GID | P. [illegible]UC/P. SAID. |
| JOSIAH C. HOLLAND | USA | ETA 5/9 | SEA | [illegible]. |
| LAC TCHAD | FR. | | ORAN. | |
| LAC CHARDON | " | | SEA | TOULON. |
| LAC NOIR | " | | DIZERTA | |
| LAC PAVIN | " | | VENICE | MALTA/DIZERTA. |
| LAC TONLESAP | " | | DIZERTA | AUGUSTA/DUBROVNIK/SPLIT. |
| LA BROME | " | | SEA | PORT DE DOUC. |
| LANCROMA | | | AUGUSTA | |
| LAURANT MEEUS | NOR. | | P. SAID. | |
| LE MEKONG | CR. | ETA 6/9 | SEA | TARANTO. |
| LIMOUSIN | FR. | | MARSEILLES. | |
| LUCULUS | DR. | | MARSEILLES. | |
| MANASSAS | USA | | TOULON. | |
| MARPESSA | DUT. | | SUEZ. | |
| MARNE | | | NAPLES. | |
| MEUSE-ARGONNE | USA | | MARSEILLES | ARUBA. |
| MORTON BRINCE | " | | GID | FALMOUTH. |
| MOSES CLEAVELAND | " | ETA 7/9 | SEA | MARSEILLES. |
| MOTRIX | FR. | | P. SAID | |
| MURENA | DUT. | | NAPLES | P. SAID. |
| MYRIEL | FR. | | AUGUSTA. | |
| NASPRITE | DR. | | VENICE. | |
| NEWMARKET | USA | | SEA | GID/ARUBA. |
| NIKE | SW. | | P. SAID. | |
| NORHEIM | NOR. | | SEA | P. SAID. |
| NORTH STAR | PAN. | | NAPLES. | |
| OCTANE | DR. | | MARSEILLES. | |
| OPELIA | " | | ALEX. | |
| ORION | NOR. | | SUEZ | VENICE. |
| OVULA | DUT. | ETA 11/9 | SEA | P. SAID F/O. |
| PACIFIC | PAN | | MALTA | |
| PAN DELAWARE | USA | ETA 9/9 | SEA | GID F/O. |
| PHANTOM HILL | USA | | GID. | |
| | | | LEGHORN F/O. | |

| | | | | |
|---|---|---|---|---|
| LANCHOMA | | | AUGUSTA | |
| LAURANT MEEUS | NOR. | | P. SAID. | |
| LE MEKONG | GR. | ETA 6/9 | SEA | TARANTO. |
| LIMOUSIN | FR. | | MARSEILLES. | |
| LUCULUS | DR. | | MARSEILLES. | |
| | | | | |
| MANASSAS | USA | | TOULON. | |
| MARESSA | DUT. | | SUEZ. | |
| MARNE | | | NAPLES. | |
| MEUSE-ARGONNE | USA | | MARSEILLES | ARUBA. |
| MORTON PRINCE | " | | GIB | FALMOUTH. |
| MOSES CLEAVELAND | " | ETA 7/9 | SEA | MARSEILLES. |
| MOTRIA | FR. | | P. SAID | |
| MURENA | DUT. | | NAPLES | P. SAID. |
| MURIEL | FR. | | AUGUSTA. | |
| | | | | |
| NAMPHIE | DR. | | VENICE. | |
| NEWMARKET | USA | | SEA | GIB/ARUBA. |
| NIKE | SW. | | P. SAID. | |
| NORHEIM | NOR. | | SEA | P. SAID. |
| NORTH STAR | PAN. | | NAPLES. | |
| | | | | |
| OCTANE | FR. | | MARSEILLES. | |
| OPELIA | " | | ALEX. | \ |
| ORION | NOR. | | SUEZ | VENICE. |
| OSILA | DUT. | ETA 11/9 | SEA | P. SAID F/O. |
| | | | | |
| PACIFIC | PAN | | MALTA | |
| PAN DELAWARE | USA | ETA 9/9 | SEA | GIB F/O. |
| PHANTOM HILL | USA | | GIB. | |
| PO. | DR. | | LEGHORN F/O. | |
| POZARICA | IT. | | LEGHORN. | |
| PROMISE | NOR. | | ALEX. | |
| | | | | |
| RATON PASS | USA | | SEA | GIB/ARUBA |
| RONDINE | IT. | | LEGHORN. | |
| | | | | |
| SALUTA | | | CASA | U.K. |
| SALVELINO | | | P. SAID. | |
| SAN VERANCIO | DR. | ETA 10/9 | SEA | P. SAID/ADADAN. |
| SCHUYLKILL | USA | ETA 7/9 | SEA | GIB F/O. |
| ST. BERNADETTE | DR. | | TARANTO. | |
| SKOTASS | NOR. | | P. SAID. | |
| STANVAC CALCUTTA | PA | | P. SAID. | |
| STAD HAARLAM | DUT | | DIZERTE | |
| STORESANGER | NOR. | | SEA | P. SAID/ADADAN. |
| SUDERHOLM | " | | HAIFA. | |
| | | | | |
| TEAKWOOD | DR. | | GIB | TARANTO. |
| TAIGETE | IT. | | ANCONA. | |
| TELL | DUT. | ETA 11/9 | SEA | P. SAID/ADADAN. |



Declassified E.O. 12356 Section 3.3/NND No. 785021

4. TANKERS continued.

| | | | | |
|---|---|---|---|---|
| VACPORT | DR. | | HAIFA. | |
| VALLDERGE | USA | | GIB | CEYLON. |
| VALLDEMOSA | DR. | | P. SAID | SUEZ. |
| VAR | GR. | | HAIFA. | |
| VERA | NOR. | ETA 21/9 | SEA | GIB F/O. |
| WAR BHARATA | DR. | ETA 12/9 | SEA | P. SAID/ABADON. |
| W.R. LUNDGREN | SW. | | VALO. | |
| YANKEE ARROW | USA | | MARSEILLES. | |
| YHARNY | DR. | | CASA. | |
| [illegible].72 | USA | | MARSEILLES. | |
| 74 | | | CASA | |
| 76 | | | LEGHORN | |
| 79 | | | SEA | NAPLES/AJACCIO/ NAPLES. |
| 80 | | | AJACCIO | |
| 92 | | | SEA | PIRAEUS |
| 95 | | | LEGHORN | |
| 96 | | | SEA | PIRAEUS/TARANTO. |
| 97 | | | BARI | SPLIT |
| 98 | | | PIRAEUS | |
| 99 | | | BRINDISI | TARANTO/PIRAEUS. |

5. COASTWISE SHIPPING.

| | | | | |
|---|---|---|---|---|
| ADJUTANT | DR. | A.S.I.S. | GIB. | |
| AGHIOS NICOLAOS | " | | BARI | VENICE. |
| AIS GEORGIS | GR. | | VENICE. | |
| ANGELO | DR. | A.S.I.S. | ALEX. | |
| ATID | PAN. | A.S.I.S. | P. SAID. | |
| AUDUN | NOR. | STORES | SEA | NORWAY. |
| AVON COAST | | ETA 4/9 | SEA | NAPLES. |
| BENJAMIN TAY | DR. | | PATRAS | BARI F/O. |
| BRUSE JARL | NOR. | | BARI | TRIESTE. |
| BUST | NOR. | | SEA | BENGHAZI. |
| CANTAKEIT | DR. | | MARSEILLES. | |
| CERION | " | | M.E. | |
| CHLORIS | " | PETROL | TRIESTE/BARI. | |
| CISNEROS | " | | BRINDISI | TARANTO. |
| COMMERTH | " | | LEGHORN | |
| STAR | " | PETROL | TARANTO F/O. | |
| CRACKSHOT | " | STORES | NAPLES. | |
| | | | P. SAID | ALEX F/O. |

Declassified E.O. 12356 Section 3.3/NND No. 785091

| | | | | |
|---|---|---|---|---|
| 86 | | | AJACCIO | |
| 92 | | | SEA | PIRAEUS |
| 95 | | | LEGHORN | |
| 96 | | | SEA | PIRAEUS/TARANTO. |
| 97 | | | BARI | SPLIT |
| 98 | | | PIRAEUS | |
| 99 | | | BRINDISI | TARANTO/PIRAEUS. |

5. COASTWISE SHIPPING.

| | | | | |
|---|---|---|---|---|
| ADJUTANT | DR. | A.S.I.S. | GID. | |
| AGHIOS NICOLAOS | " | | BARI | VENICE. |
| AIS GEORGIS | GR. | | VENICE. | |
| ANGELO | NR. | A.S.I.S. | ALEX. | |
| ATID | P&N. | A.S.I.S. | P. SAID. | |
| AUDUN | NOR. | STORES | SEA | NORWAY. |
| AVON COAST | | ETA 4/9 | SEA | NAPLES. |
| BENJAMIN TAY | DR. | | PATRAS | BARI F/O. |
| BRUSE JARL | NOR. | | BARI | TRIESTE. |
| BUST | NOR. | | SEA | BENGHAZI. |
| CANTABRIT | DR. | | MARSEILLES. | |
| CERION | " | | M.E. | |
| CHLORIS | " | PETROL | TRIESTE/BARI. | |
| CLONENOS | " | | BRINDISI | TARANTO. |
| COMPETH | " | | LEGHORN | |
| STAR | " | PETROL | TARANTO F/O. | |
| CRACKSHOT | " | STORES | NAPLES. | |
| CRISTA | " | | P. SAID | ALEX F/O. |
| DARIEN II | NOL. | STORES | SEA | VOLOS/MALTA. |
| DESTRO | DR. | | HAIFA. | |
| DISPENSER | | | MARSEILLES. | |
| DON | NOR. | STORES | ANCONA | BARI F/O. |
| DUX. | | | ALEX. | |
| EMPIRE ADUR | DR. | | PIRAEUS | PATRAS. |
| ATOLL | " | | ANCONA | |
| BROOK | " | | BRINDISI | |
| CAT | ALEX. | | | |
| PATROL | " | | PALAGUSTA | |
| PATTERN | " | | GID. | |
| TERN | " | PETROL | PIRAEUS. | |
| ELPIS | GR. | | PIRAEUS. | |
| ESNEH | " | STORES | TARANTO. | |
| ESSMATT | DR. | | P. SAID. | |
| FAE | NOR. | | TARANTO. | |
| FLAUVETTE | DR. | A.S.I.S. | MALTA. | |

continued COASTWISE SHIPPING.



Declassified E.O. 12356 Section 3.3/NND No. 785021

Declassified E.O. 12356 Section 3.3/NNO No. 175526

## 5. COASTWISE SHIPPING.

| | | | | |
|---|---|---|---|---|
| FLORA NOMIKOS | GR. | | KAVALLA/VOLOS. | |
| [illegible] GORTHON | SW. | | ALEX. | |
| [illegible] COAST | DK. | | TRIESTE/TARANTO. | |
| [illegible] MEADOW | " | | P. SAID. | |
| [illegible] | " | | MESSINA | LEGHORN. |
| [illegible] II | | G. STORES | ANCONA | NAPLES. |
| [illegible] | | | NAPLES | CAGLIARI/AGRIENS/NAPLES. |
| [illegible] I | NOR. | | BARI | |
| HJALMAR WESSEL | NOR. | | CAGLIARI | NAPLES. |
| HJORDHOLM | D. | | BRINDISI. | |
| [illegible] | | | | |
| INDESTRE | GR. | PETROL | BRINDISI | BARI/PIRAEUS. |
| IRIS | GR. | | SEA | ALEX. |
| IVAN | YS. | | SIBENIK. | |
| JACOVUS | | | PIRAEUS. | |
| JUSKO TOBIC | YS. | | BRINDISI. | |
| KALARAID | DK. | | BENGHAZI/RHODES. | |
| KISTNA | DK. | | M.E. | |
| KNOLL | " | | BRINDISI | |
| KWAIGANG | " | | ALEX | GREECE. |
| LIDO | NOR. | | P. SAID. | |
| LIEGE | DUT. | | TARANTO/CROTONE/NAPLES. | |
| LIKA | " | | MONFALCONE/SPLIT/BARI. | |
| LONE | NOR. | STORES | TARANTO/BARI/TRIEST/E. | |
| LUCILLE | " | | TORRE ANNUNZIATA. | |
| LYSINGE | DK. | STORES | NAPLES/VENICE. | |
| [illegible] | NOR | | ANCONA/ | BARI/SALONICA/VOLOS. |
| [illegible] | | | NAPLES. | |
| MARGARITA | | | ALEX. | |
| MARIT MAERSK | NOR. | | VOLOS/M.E. | |
| [illegible] | D. | | MARSEILLES/SUEZ. | |
| [illegible] CLAYRE | " | STORES | NAPLES. | |
| MERCE | | | SUEZ. | |
| MIRANDA | " | | ALEX. | |
| [illegible] | " | | ALEX. | |
| [illegible] | " | | VENICE. | |
| [illegible] | DEN. | | PIRAEUS/ALGIERS F/O. | |
| [illegible] | | PETROL | M.E. | |
| ORION | | | P. SAID. | |

| | | | |
|---|---|---|---|
| JACOVUS | | | PIRAEUS. |
| JURKO TOPIC | YS. | | BRINDISI. |
| | | | |
| KALARAND | DR. | | BENGHAZI/RHODES. |
| KISTNA | DR. | | M.E. |
| KNOLL | " | | BRINDISI |
| KWAIGANG | " | | ALEX GREECE. |
| | | | |
| LIDO | NOR. | | P. SAID. |
| LIEGE | DUT. | | TARANTO/CROTONE/NAPLES. |
| LIKA | " | | MONOPOLI/SPLIT/BARI. |
| LAKE | NOR. | STORES | TARANTO/BARI/TRIEST/E. |
| LUDLIN | " | | TORRE ANNUNZIATA. |
| LYNDINGE | DR. | STORES | NAPLES/VENICE. |
| | | | |
| MAGNEFJELL | NOR | | ANCONA/ BARI/SALONIKA/VOLOS. |
| MANOULA | | | NAPLES. |
| MARGARITA | | | ALEX. |
| MARIT MAERSK | NOR. | | VOLOS/M.E. |
| MARVL | [illegible] | | MARSEILLES/SETE. |
| MARY CLAYRE | " | STORES | NAPLES. |
| MERCE | | | SUEZ. |
| MIRANDA | " | | ALEX. |
| MONTALTA | " | | ALEX. |
| MOTIL | " | | VENICE. |
| | | | |
| MARSHAL | DUT. | | PIRAEUS/ALGIERS F/O. |
| MARVA | | PETROL | M.E. |
| | | | |
| ORION | | | P. SAID. |
| ORKLA | DR. | | BRINDISI/CROTONE/PIRAEUS/SALONIKA. |
| OUSEL | " | | GIB/HUELVA/H.K. |
| | | | |
| PALELEH | DR. | STORES | SALONIKA/NAPLES. |
| PALERMO | " | | ALEX. |
| PALOMO | DUT. | | BENGHAZI. |
| PINZON | YS. | | ALEX. |
| | | | |
| SAMUEL V. SHREE: | DR. | PETROL | TARANTO/SFAX/HOLLAND. |
| SALVORE | IT. | | ANCONA/TRIESTE. |
| SHOULA | DR. | | PIRAEUS. |
| SHURA | " | PETROL | CASA/GIB/BARI. |
| SIDI IFNI | " | | MESSINA. |
| SOLEN | YS. | | SIBENIK/BRINDISI. |
| STAR | " | STORES | PATRAS/VOLOS/SALONIKA. |
| SUTLEY | DR. | A.S.I.S. | NAPLES. |
| SWEDELAND | " | | SEA FOR ALEX/MALTA. |
| SVANHOLM | " | | ALGIERS. |

continued COASTWISE SHIPPING.



Declassified E.O. 12356 Section 3.3/NND No. 785021

5. COASTWISE SHIPS (continued.

| | | | |
|---|---|---|---|
| SWITZERLAND | DR. | | MALTA. |
| TACUS | DUL. | | ALGIERS. |
| TAUTRA | NOR. | STORES | SPAX/NORWAY. |
| THIRASIA NOMIKOS | GR. | | BENGHAZI. |
| TORE JARL | NOR. | STORES | TARI/ANCONA/VENICE. |
| TRAJANUS | DUT. | | SPAX. |
| TURRIDU | | | SEA FOR TARANTO/MALTA. |
| VILLAS DOAS | POL. | | MARSEILLES/T. DE TOUC. |
| WOODLARK | DR. | A.S.I.S. | P. SAID. |
| ZAAN | DUT. | PETROL | BRINDISI/TARI/PREVEZA/TARI F/C. |
| ZAANSTROOM | " | STORES | NAPLES F/C. |
| ZENA | DR. | | BRINDISI. |

continued FRENCH SHIPS.

Declassified E.O. 12356 Section 3.3/NND No. 785021

Declassified E.O. 12356 Section 3.3/NND No. 785021

6. FRENCH SHIPS.

| | | |
|---|---|---|
| AGEN | DAKAR | |
| AISNE | MARSEILLES | |
| AUGUSTINE LE DORGNE | MARSEILLES. | |
| DIENVILLE | GIB. | |
| CANTAL | SFAX | BOSTON. |
| CAP CANTIN | ALGIERS | |
| FAGNET | GIB. | |
| FALCON | ORAN. | ALGIERS. |
| PINEDE | CASA | |
| CAPITAINE ST. MARTIN | CASA. | |
| CARTHAGE | MARSEILLES | |
| CAUDEREC | MARSEILLES | SETE |
| CENS | MARSEILLES. | PORT ST. LOUIS. |
| CAVERNES | SEA FOR NANTES | |
| CHATEAU LA TOUR | MARSEILLES. | |
| CHELMA | ORAN | |
| COMMANDANT DORISE | ALGIERS. | |
| DJEDEL AURES | MARSEILLES. | |
| ENSEIGNE MATIE ST. GERMAIN | NEMOUR. | |
| FORFAIT | BASTIA. | |
| FINISTERRE | SEA FOR ALGIERS | |
| FLORIDA | MARSEILLES. | |
| FORT DE TROYAN | CASA. | |
| GABRIELE GUIST'HAU | BONE | |
| GALLIUM | TUNIS | |
| GOV. GEN. LEPINE | MARSEILLES. | |
| GRAND QUIVILLY | MARSEILLES | |
| HOGGAR | CASA | SETE |
| JEAN SCHIAFFINO | ALGIERS | |
| J SEPHINE LE DORGNE | ORAN | PHILLIPEVILLE |
| JULES VERNE | ALGIERS | |
| JOUTOUBIA | MARSEILLES | |
| KRISTEL | CASA. | |
| LACYDON | ALGIERS | |
| LE TRAIT | MARSEILLES | |
| LE ZERAMNA | ALGIERS. | |
| LES ISSERS | ALGIERS | |
| MAGHREB | CASA | |
| MARIE LOUISE LE DORGNE | MARSEILLES. | |
| MARRAKECH | MARSEILLES. | |
| MATELOTS PILLIEN ET PEYRAT | SEA FOR CASA ETA 8/9. | |
| MECANICIEN MOULEE | MARSEILLES/PORT ST. LOUIS | |
| MEDIE II | DAKAR | |
| NANCEEN | SFAX | |
| NOTRE DAME D'AFRIQUE | [illegible] | ORAN. |

| | | |
|---|---|---|
| CERS | MARSEILLES. | |
| CAVERNES | SEA FOR NANTES | |
| CHATEAU LA TOUR | MARSEILLES. | |
| CHELMA | ORAN | |
| COMMANDANT DORISE | ALGIERS. | |
| DJEBEL AURES | MARSEILLES. | |
| ENSEIGNE MATIE ST. GERMAIN | NIMOUR. | |
| FORFAIT | BASTIA. | |
| FINISTERRE | SEA FOR ALGIERS | |
| FLORIDA | MARSEILLES. | |
| FORT DE TROYAN | CASA. | |
| GABRIELLE GUIST'HAU | DONE | |
| GALLIENI | TUNIS | |
| GOV. GEN. LEPINE | MARSEILLES. | |
| GRAND QUIVILLY | MARSEILLES | SETE |
| HOGGAR | CASA | |
| JEAN SCHLAFFINO | ALGIERS | PHILIPEVILLE |
| J SEPHINE LE DORGNE | ORAN | |
| JULES VERNE | ALGIERS | |
| JOUTOUDIA | MARSEILLES | |
| KRISTEL | CASA. | |
| LACYDON | ALGIERS | |
| LE TRAIT | MARSEILLES | |
| LE ZERAMOW | ALGIERS. | |
| LES ISSERS | ALGIERS | |
| MAGHREB | CASA | |
| MARIE LOUISE LE DORGNE | MARSEILLES. | |
| MARRAKECH | MARSEILLES. | |
| MATELOTS PILLIEN ET PEYRAT | SEA FOR CASA ETA 8/9. | |
| MEDITERRANEEN MOULES | MARSEILLES/PORT ST. LOUIS | |
| MEDIE II | DAKAR | |
| NANCEEN | SFAX | ORAN. |
| NOTRE DAME D'AFRIQUE | MARSEILLES. | |
| PARAME | TUNIS | |
| PROCIDA | TARANTO | |
| PROSPER SCHIAFFINO | TUNIS | |
| PROVIDENCE | MARSEILLES | |
| RICHELIEU | MARSEILLES. | |
| SCHIAFFINO FRERS | FINISTERRE | |
| SIDI AISSA | PORT VENDRES | |
| SIDI IBRAHIM | MARSEILLES. | |
| STELLA OURGEOIS | CASA | |
| TOMBOUCTOU | MARSEILLES | |
| VAL DE LA HAYE | MARSEILLES | |
| VILLE DE'AJJACIO | BASTIA | |
| D' AMIENS | MARSEILLES. | |
| DE BASTIA | ALGIERS. | |
| DE BOUGIE | MARSEILLES/SETE. | |
| DJIDJELLI | MARSEILLES. | |
| DE STRASBOURGE | MARSEILLES. | |
| DE TENEZ | ALGIERS. | |
| DE TIPAZA | ALGIERS | |



CONTINUED ITALIAN SHIPS....

Declassified E.O. 12356 Section 3.3/NND No. 785021

Declassified E.O. 12356 Section 3.3/NND No. 785021

## ITALIAN SHIPS.

### MERCHANT SHIPS.

| | | |
|---|---|---|
| ALBISOLA | BRINDISI | NARROW SERVICE. |
| ANDALUSIA | TARANTO | REPAIRING 13/9 |
| ANDREA GRITTI | SEA NEW YORK. | |
| ARGENTINA | ALGIERS. | |
| ASSUNZIONE | TARANTO | REPAIRS |
| CHERCA | TARANTO | REPAIRS. |
| EDERA | SPAX | |
| ORATA | BRINDISI | BARI |
| RUBICONE | ALEX. | |
| SFINGE | TARANTO | REPAIRS. |
| URANIA | E. COAST AFRICA | |
| VOLODA | BARI | REPAIRS REQUIRED. |

### TANKERS.

| | | |
|---|---|---|
| ANNUNZIATA (W. CARRIER) | NAPLES. | |
| CHERSO | NAPLES. | |
| DORA C. | TARANTO | REPAIRS REQUIRED |
| ISTRIA (W. CARRIER) | BARI | |
| LEYETE | BARI | |
| NETTUNO | ALGIERS | PALERMO. |
| OLTERRO | GIB. | DAMAGED. |
| PROMETO | NAPLES. | |
| [illegible] | LEGHORN | |
| [illegible] (W. CARRIER) | NAPLES | |
| [illegible] | BRINDISI | |
| T. [illegible] (W. CARRIER) | TARANTO. | |
| TARVISIO | CASA. | |
| UGO FIORELLI | BIZERTA | REPAIRS |
| [illegible] | TARANTO | REPAIRS REQUIRED |
| [illegible] | TARANTO | |
| VITTORINO ZANIBON | BARI | SPLIT/BARI. |

### COASTERS.

| | | |
|---|---|---|
| ABBAZZIA | NAPLES. | |
| ACCILLA (REEFER) | TARANTO | MALTA. |
| ANDREA CONTARINI | NAPLES/PIOMBINO | |
| ANNA CAPINO | TARANTO | REPAIRS. |
| APUNIA | VENICE | BARI |
| ARSLA | NAPLES | REPAIRS. |
| BUCCARA (NOW S.S. BRAKE) | BRINDISI | ADRIATIC FERRY |
| CAMPIDOGLIO | CAGLIARI | |
| CITTA D'ALESSANDRIA | NICE | |
| CORFU (NOW S.S. KULMONOVA) YS. | MALTA. | |

VESSEL | AGT | REPAIRS REQUIRED.

TANKERS.

| | | |
|---|---|---|
| ANGELELLA (W. CARRIER) | NAPLES. | |
| CHERSO | NAPLES. | |
| DOR[illegible] C. | TARANTO | REPAIRS REQUIRED |
| ISTRIA (W. CARRIER) | BARI | |
| [illegible]IETE | BARI | |
| [illegible]TUNO | ALGIERS | PALERMO. |
| [illegible]TERNO | GEN. | DANZIG. |
| PROMETO | NAPLES. | |
| [illegible] NAVE | LEGHORN | |
| [illegible]LA (W. CARRIER) | NAPLES | |
| [illegible] TELLA | BRINDISI | |
| T. ASENTO(W. CARRIER) | TARANTO. | |
| TARVISIO | CASA. | |
| UGO MIONELLI | BIZERTA | REPAIRS |
| URANO | TARANTO | REPAIRS REQUIRED |
| [illegible] JESSARA | TARANTO | |
| VITTORINO ZANIBON | BARI | SPLIT/BARI. |

COASTERS.

| | | |
|---|---|---|
| ABRUZZI | NAPLES. | |
| ACCILLA (REEFER) | TARANTO | MALTA. |
| ANDREA CONTARINI | NAPLES/PIOMBINO | |
| ANNA CAPINO | TARANTO | REPAIRS. |
| APUNIA | VENICE | BARI |
| ARGILA | NAPLES | REPAIRS. |
| BUCCARA (NOW S.S. DRAKE) | BRINDISI | ADRIATIC FERRY |
| CAMPIDOGLIO | CAGLIARI | |
| CITTA D'ALESSANDRIA | NICE | |
| CORFU (NOW S.S. KHAKHOVA) YS. | MALTA. | |
| CAPO MELE | LEGHORN | |
| CONSTANTE C. | NAPLES/GENOA | |
| CORA C. | PANTELLERIA | |
| [illegible]RCLA (NOW S.S. RICALA) YS | BRINDISI (W. CARRIER) | |
| [illegible]NSTANZA F. | NAPLES. | |
| [illegible]ANIO | PANTELLERIA | |
| [illegible]AC (NOW S.S. DUMAC) YS. | TARANTO | REPAIRS REQUIRED. |
| [illegible]A CROCE | VENICE | BRINDISI TO RELOAD FOR VENICE. |
| [illegible] RUNNER | BARI | |
| [illegible] ARINO (SCHOONER) | PANTELLERIA | |
| [illegible] | BARI | REGGIO/SARDINIA |
| GIA[illegible]LA | MALTA | |
| [illegible]LIA C. | BARI | |
| GOGLIAN | BARI | REPAIRS REQUIRED |
| [illegible]ERATORE | TARANTO | |

Italian Ships continued.....



Declassified E.O. 12356 Section 3.3/NND No. 785021

7. ITALIAN SHIPS continued.

COASTERS contd.

| | | |
|---|---|---|
| [illegible] | PATRAS | |
| [illegible] | SAVONA | |
| [illegible] | C. VECCHIA | (SHUTTLE) |
| [illegible] | SPLIT | |
| [illegible] | TRAPANI | PANTELLARIA/SYRACUSE/AUGUSTA |
| MARIE DELLA CANTERA (SCHOONER) | PALERMO. | |
| MESSINA | GALLIPOLI | |
| MISENO | SAVONA | |
| MONTE CUCCO | GENOA. | |
| GRAPPA | ANCONA/TRIESTE. | |
| NOTLA | BRINDISI | BARI/VENICE. |
| NIVEO | NAPLES. | |
| NUOVA LUNA | NAPLES. | |
| PALOPO (MWT) | PATRAS | PREVEZA |
| PALLADE | DURAZZO | BRINDISI |
| PELAGOSA | PIOMBINO | |
| PERTUSOLA | SEA FOR GIB/LISBON. | |
| POLA | FAMAGUSTA | |
| POMONA | NAPLES | |
| QUAROLA | AUGUSTA | |
| RAMPINO | LEGHORN | |
| RESURRECTIO | BRINDISI | REPAIRS REQUIRED. |
| RINUCCI | GENOA | |
| SAN ANDREA (SCHOONER) | BRINDISI | |
| DRINA | ORAN | |
| GUISEPPE | ORTONA | |
| SANTA ANDREA | ANCONA | |
| CHIARA | GALLIPOLI | NAPLES/SAVONA OR GENOA |
| SALVINE | TRIESTE | ANCONA/TRIESTE |
| S[illegible] ( COLLIER) | LEGHORN ( FOR DRYDOCKING) GAETA | |
| S[illegible] | NAPLES. | |
| S[illegible] YS. | BARI | |
| [illegible] YS. | SPLIT. | |
| [illegible] S[illegible]ARTITA | BRINDISI | |
| [illegible]TIO (Hospital Carrier) | TARANTO | |
| TERES. | VENICE | |
| TERESA SCHIAFFINO | GAGLIANI | |
| [illegible]ISINO | VENICE | |

Declassified E.O. 12356 Section 3.3/NND No. 785021

| | | |
|---|---|---|
| MONTE CUOCO | GENOA. | |
| GRAPPA | ANCONA/TRIESTE. | |
| AUTIA | BRINDISI | BARI/VENICE. |
| | | |
| VIVRO | NAPLES. | |
| NUOVA LUNA | NAPLES. | |
| PALOMO (MST) | PATRAS | PREVEZA |
| PALLADE | DURAZZO | BRINDISI |
| PELAGOSA | PIOMBINO | |
| PENTUSCOLA | SEE FOR GIB/LISBON. | |
| POLA | PARAGUSTA | |
| POMONA | NAPLES | |
| QUARCOLA | AUGUSTA | |
| RAMPINO | LEGHORN | |
| RESURRECTIO | BRINDISI | REPAIRS REQUIRED. |
| RINUCCI | GENOA | |
| SAN ANDREA (SCHOONER) | BRINDISI | |
| DRINA | ORAN | |
| GUISEPPE | ORTONA | |
| SANTA ANDREA | ANCONA | |
| CHIARA | GALLIPOLI | NAPLES/SAVONA OR GENOA |
| SALVARE | TRIESTE | ANCONA/TRIESTE |
| S[illegible] ( COLLIER) | LEGHORN ( FOR DRYDOCKING) GAETA | |
| S[illegible] | NAPLES. | |
| S[illegible] YS. | BARI | |
| S[illegible] YS. | SPLIT. | |
| S[illegible]A S[illegible]RTITA | BRINDISI | |
| S[illegible]TIO (Hospital Carrier) | TARANTO | |
| | | |
| T[illegible]ESA | VENICE | |
| T[illegible]ESA SCHIAFFINO | CAGLIARI | |
| T[illegible]ESINO | VENICE | NAPLES. |
| L[illegible]NO | LEGHORN | |
| [illegible]CLETTE. | VENICE. | |

1

Declassified E.O. 12356 Section 3.3/NND No. 785021

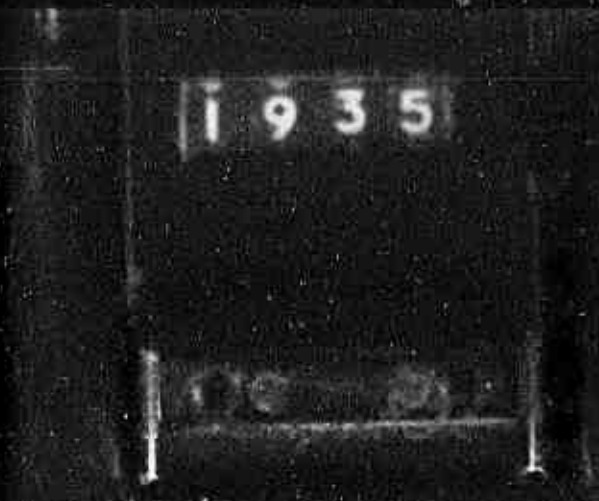
1935