

2411

Requisition Supplies Advices - Nov

ies Advices - Nov

10000 / 148 / 1312  
Nov '45

NOVEMBER PROGRAMME =  
NOV/DEC. ARRIVALS.

698/TN3

COMMODITY.	NO OF SHIPS	AVERAGE CARGO	AGGREGATE CARGO	LESS
WHEAT.	12 + 7	8000.	152.000	1 18.
PIG IRON- STEEL GEN.	2	7000	14.000	
GENERAL NITRATE COTON	1 } 8.	7000	7.000	
GENERAL CARGO	5 }	7000	35.000	4
COAL.	59	7000	413.000	10
	79 + 7	- -	621.000	15. SEE COM 334.
	86			

PROGRAMME

TB.No.	VESSEL	COMMODITY	PORT OF LOADING	DATE OF LOADING	ETA	PORT OF DISCHARGE
128	G. CHAMBERLAIN.	WHEAT.	BALTIMORE.	14 NOV.	11 DEC	BARI/REGGIO
129	THOMAS CRESAP.	WHEAT	BALTIMORE.	9. NOV.	26 NOV.	PALEMO/SYRACUSE.
130	JULIUS ROSENWALD.	--	--	13 NOV	6 DEC	C'HARE/TORRE A.
131	R.F. PECKHAM.	--	--	21 NOV.	16 DEC	PALEMO
132	JOHN M. SCHOFIELD	WHEAT	BOSTON.	10 NOV.	30 NOV	BARI/CROTONE.
133	WALTER RALEIGH.	-- / WOOL	--	21 NOV.	12 DEC	GENOA.
134			NEW YORK			
135	JAMES H. KIMBALL.	WHEAT.	NEW YORK.	15 NOV.	3. DEC	C'HARE/BALERNO
136	RICHARD BASSETT.	--	--	23 NOV.	14 DEC	C'VECCHIA.
137	MUHLENBERG	--	--	24 NOV.	13 DEC	MESSINA/CATANIA.
138	GABRIEL FRANCHERE.	--	PORT ARTHUR.	14 DEC.	30 DEC	TORRE ANNUNZIATA
139	JOHN C. SPENCER.	WHEAT.	NEW YORK.	13 NOV.	2 DEC.	MESSINA/CATANIA.
140	A. PARKER UPSHUR.	GEN CARGO.	PHILADELPHIA.	1. DEC.	19-12	CAGLIARI
141	G. S. PATTON.	FOOD & GEN. COTTON.	NEW YORK.	19 DEC	8 JAN 46	GENOA.
142	THOS. PAYNE.	NITRATE.	MOBINE	1 DEC.	26. DEC	GENOA.
143	A. A. MICHELSON	COTTON. ROSIN BEAN RAIN	HOUSTON	7 DEC.	30. DEC	GENOA/LEGHORN.
144	Cancelled	See Com	334 14/11/45.			
145	--					
146	--					
147	--					

806

OCTOBER ARRIVALS OF NOVEMBER

PROGRAMME

TB.No.	VESSEL	COMMODITY	PORT OF LOADING	DATE OF LOADING	ETA	PORT OF DISCHARGE
148	GLAMORGAN SEAM	COAL	BALTIMORE	8 NOV.	27 NOV	SAVONA
149	EAGLE SEAM.	COAL.	BALTIMORE.	8 NOV.	25 NOV	GENOA.
150	WILLIAM H. MOODY.	COAL.	BALTIMORE.	5 NOV.	27 NOV.	VENICE.
151	WILLIAM J. BRYAN.	COAL	BALTIMORE	5 NOV.	24 NOV	SAVONA.
152	BANNER SEAM	--	--	14 NOV.	3 DEC	SAVONA.
153	EVERAGRA.	--	--	3 DEC	28 DEC	GENOA.
154	JOHN FAIRFIELD	COAL	BALTIMORE.	11. DEC. 24. NOV.	29. DEC	SAVONA.
155	BECKLEY SEAM	COAL.	BALTIMORE.	12 NOV.	12 DEC	SAVONA
156	VADOEA	COAL	--	13 NOV.	4 DEC	BAGNON/
157	BON AIR SEAM.	COAL	BALTIMORE.	8 NOV.	27 NOV.	BAGNON
158	JOHN CONSTANTINE.	--	--	15 NOV.	9 DEC.	BARI
159	HART CRANE.	COAL.	BALTIMORE.	14 NOV.	2. DEC	PALERMO/
160	ROBERT B. FORBEE	COAL	PENSACOLA	15 NOV.	14 DEC	VENICE.
161	COMABEE.	COAL.	PENSACOLA	14 NOV.	18 DEC	TRIESTE.
162	DEL RIO.	COAL	--	14 NOV.	8 DEC	CAGLIARI
163	JOHN R. MCQUINN.	COAL.	PENSACOLA.	4 NOV.	27 NOV	VENICE.
164	ORLANDO LOOMIS	--	--	5 NOV.	30 NOV	GENOA/PONBINE
165	ROBERT STUART.	COAL	PENSACOLA.	10 NOV.	15 DEC	VENICE
166	EDWIN W. MOORE	COAL.	--	26 NOV.	22 DEC 25 DEC	BARI ANCONA.
167	AMERICAN PRESS.	--	--	30 NOV.	29 DEC	VENICE

/ES

PROGRAMME

CB.No.	VESSEL	COMMODITY	PORT OF LOADING	DATE OF LOADING	ETA	PORT OF DISCHARGE
168	JOHN W. GRIFFITHS	COAL	PENSACOLA	21 NOV	15 DEC	CATANIA
169	W.T. COLEMAN	COAL	MOBILE	7 NOV	5 DEC	BARI/ANCONA
170	WM. BLOXHAM	"	"	5 NOV	7 DEC	TRieste
171	ZAREMBO	"	"	27 NOV	26 DEC	MESSINA
172	WILLIAM WHIPPLE	COAL	MOBILE	5 NOV	8 DEC	C'VIECCHIA
173	BENJ. FISHER	"	"	23 NOV	16 DEC	SAVONA
174	JOHN MYERS	"	"	26 NOV	2 JAN	BAGNOI
175	HIRAM BINGHAM	"	"	30 NOV	31 DEC	ANCONA
176	Cancelled. See	Com 334	14/17/45			
177	"	"	"			
178	F. SCOTT FITZGERALD	COAL	PHILADELPHIA	2 NOV	23 NOV	SAVONA
179	IMBODEN SEAM	COAL	PHILADELPHIA	3 NOV	22 NOV	GENOA
180	HENRY WEISS	"	"	NOV	8 DEC	GENOA
181	BRANDER MATHEWS	COAL	PHILADELPHIA	7 NOV	24 NOV	SAVONA
182	JAMES R. WETHORE	COAL	PHILADELPHIA	6 NOV	24 NOV	GENOA
183	EASTUS SMITH	COAL	"	17 NOV	7 DEC	GENOA
184	Cancelled. See	Com 334	14/17/45			Remembered
185	Remembered 245	"	"			
186	Cancelled. See	Com 334	14/17/45			80%
187	CHAS. PADDOCK	COAL	PHILADELPHIA	30 NOV	22 DEC	SAVONA

PROGRAMME

TB.No.	VESSEL	COMMODITY	PORT OF LOADING	DATE OF LOADING	ETA	PORT OF DISCHARGE
					Remembered. See Com 334	
188	BENJ. H. BREWSTER	COAL	PHILADELPHIA	4 DEC.	12 DEC	GENOA
189	J.H. BRUMMOND	COAL	HAMPTON ROADS	14 NOV.	9 DEC	BARI
190	MOE C. POWER	"	"	16 NOV.		
191	JAMES GUNN	"	NEWPORT NEWS	20 NOV.	12 DEC	SAVONA
192	WALGTON AVERY	COAL	HAMPTON ROADS	17 NOV.	6 DEC	GENOA
193	HAROLD DOSSETT	"	NORFOLK	24 NOV.	17 DEC	GENOA
194	PEARA	"	"	20 NOV.	9 DEC	SAVONA
195	THOMAS CLYDE	COAL	HAMPTON ROADS	19 NOV.	7 DEC	GENOA
196	JOSEPH L. MEEK	"	"	27 NOV.	16 DEC	SAVONA
197	CYGNET	"	"	28 NOV.	23 DEC	C'VECCHIO VENICE
198	PAUL H. HAYNE	"	"	27 NOV.	23 DEC	C'VECCHIO
199	Remembered. See Com 334.		11/10/45		Remembered See Com 334	
200	ANNE H. BRANCH	COAL	HAMPTON RES.	25 NOV.	18 DEC	BAGNOLO
201	RICHARD R. AMORTH	"	"	3 DEC.	Remembered See Com 334	
202	PAUL CHANDLER	COAL	HAMPTON ROADS	28 NOV.	15 DEC	GENOA
203	Remembered.				Remembered See Com 334	
204	MIRACULIS	COAL	HAMPTON RES	26 NOV.	19 DEC	VENICE
205	KNIFE ROCKNE.	COAL	HAMPTON ROADS	25 NOV.	15 DEC	C'VECCHIO
214	NATHAN HALE	"	NORFOLK	4 DEC.	Remembered See Com 334	
			P.T.O.			803

2418

/ES

PROGRAMME

TB.No.	VESSEL	COMMODITY	PORT OF LOADING	DATE OF LOADING	ETA	PORT OF DISCHARGE
207	JOSHE. JENEY.	WHEAT.	ALBANY	29 NOV.	19 DEC	BARI
208	TANN. W. BROWN	WHEAT.	ALBANY	28 NOV.	22/25 DEC	C/MARI/SALFENO
209	Cancelled.	See Com 330	14/MAS.		//	
<del>210</del>	<del>ANDREW. PICKENS</del>	<del>COAL.</del>	<del>BALTIMORE</del>	<del>3 DEC.</del>		
210		COAL	POWASSON CREEK			
211						
212	DANIEL. HUGER.	WHEAT.	BALTIMORE.	28 DEC.	16 JAN	GENOA
213	RUBT. HOWE.	WHEAT.	BALTIMORE.	10 DEC.	2 JAN.	VENICE.

802



2419

Declassified E.O. 12356 Section 3.3/NND No. 785021

## PROGRAMME

/ES

TB.No.	VESSEL	COMMODITY	PORT OF LOADING	DATE OF LOADING	ETA	PORT OF DISCHARGE
	SEPT ARRIVALS C/F NOVEMBER.					
16	ELISHA COBB	GEN SUPS.	NEW YORK	6 NOV.	27 NOV	VENICE
<del>16</del>						
						801

OCTOBER ARRIVALS PTC.

OCTOBER ARRIVALS & NOV.  
PROGRAMME

/89

CB.No.	VESSEL	COMMODITY	PORT OF LOADING	DATE OF LOADING	ETA	PORT OF DISCHARGE
62	JAMES H. PRICE.	WHEAT.	BOSTON	1 NOV	16 NOV	C' MARE.
66.	BARTHOLOMEW GOSNOLD	- " -	- " -	6 NOV.	30 NOV	TORRE ANNUNZI/C' MARE.
65-	M. SHOEMAKER	- " -	NEW YORK	24 NOV.	11 DEC	GENOA
-						
86.	CANTON SEAM.	COAL.	MOBILE	2 NOV.	24 NOV	GENOA.
-						
-						
125	G DAVIS	WHEAT	NEW YORK	10 NOV	1 DEC	C' MARE.
126	JOHN BIDWELL.	- " -	ALBANY	7 NOV.	27 NOV	CAGLIARI.
127	JOHN JAY.	- " -	ALBANY	1 NOV.	19 NOV	PALERMO.

839

T.N.

INCOMINT MESSAGES  
Headquarters Allied Commission

Originator's Reference: WCL 34084 Message Centre: G/6846

Date Time of Origin: 04203Z Date Time Rec'd: JAN061230

Precedence: ROUTINE

FROM: AIR "COMMINTL COM FOR CLAC

TO: ALLIED COMMISSION INFO AFHQ DFOR FHGEG AND UK BASE

SECTION FOR CABINET SECRETARIAT

UNCLASSIFIED. This is COM 362

Sailing of the GEORGE PATTON.

GEORGE PATTON sailed from NEW YORK on December 19 with

the following cargo:

1-B/L number	2-description of goods	3-gross tons	4-requisition number
13	OLEOMARGERINE	211	YB-14
14	OLEOMARGERINE	354	YB-14
15	OLEOMARGERINE	221	YB-14
16	OLEOMARGERINE	282	YB-14
13	CHASSIS TRUCK	59	YT-16
9	STEEL BEAMS	558	YT-45
4	PIG IRON	2500	YT-29
21	CHASSIS TRUCK	57	YT-16
14	CHASSIS TRUCK	57	YT-16
12	CHASSIS TRUCK	57	YT-16
10	CARBOYS ELECTROLYTE	1	YT-16
15	SYNTHETIC RUBBER	686	YT-61
11	CHASSIS TRUCKS	57	YT-16
	CHASSIS TRUCKS	88	YT-16

TO: ALLIED COMMISSION INFO AFHQ DFOR FRGEO AND ON BASE

SECTION FOR CABINET SECRETARIAT

UNCLASSIFIED. This is COM 362

Sailing of the GEORGE PATTON.

GEORGE PATTON sailed from NEW YORK on December 19 with

the following cargo:

1-B/L number	2-description of goods	3-gross tons	4-requisition number
13	OLEOMARGERINE	211	YB-14
14	OLEOMARGERINE	354	YB-14
15	OLEOMARGERINE	221	YB-14
16	OLEOMARGERINE	282	YB-14
13	CHASSIS TRUCK	59	YT-16
9	STEEL BEAMS	558	YT-45
4	PIG IRON	2500	YT-29
21	CHASSIS TRUCK	57	YT-16
14	CHASSIS TRUCK	57	YT-1699
12	CHASSIS TRUCK	57	YT-16
10	CARBOYS ELECTROLYTE	1	YT-16
15	SYNTHETIC RUBBER	886	YT-61
11	CHASSIS TRUCKS	57	YT-16
2	CHASSIS TRUCKS	88	YT-16
5	CHASSIS TRUCKS	93	YT-16
3	TINPLATE	42	YT-15
8	CHASSIS TRUCKS	57	YT-16
7	CHASSIS TRUCKS	57	YT-16
6	CHASSIS TRUCKS	94	YT-16
1	CHASSIS TRUCKS	754	YT-16
19	BAKELITE PAPER SHEETS	22	YT-20
1	INSULATING COMPOUND (ELECTRICAL)	17	YT-20

I N C O M I N G M E S S A G E

G/6846

- 8 ELECTRODES 19 YT-33
- 20 NAPHTHALENE 61 YT-94
- 17 GROUNDWOOD PAPER 25 YT-65
- 11 GUM ARABIC POWDERED USPP 54 YT-26
- 12 SPOOLS MOLYBDENUM WIRE ECIMAL 20 YT-41
- 3 SPOOLS MOLYBDENUM-G-WIRE DECIMAL 22 YT-41
- 4 SPOOLS MOLYBDENUM WIRE DECIMAL 22 YT-41
- 5 SPOOLS MOLYBDENUM WIRE DECIMAL 20 YT-41
- 6 SPOOLS MOLYBDENUM WIRE DECIMAL 18 YT-41
- 10 TUNGSTEN WIRE DECIMAL 59 YT-36
- 7 AEROFLOAT-SODIUM AEROFLOAT 19 YT-1

In addition to above 522 TNS of farm tractors are included the shipment on the GS PJ PATTON. Papers on above commodities will follow soonest by agram.

New subject: (refer COM air 91) SSPHILANDER CHARLIE. KNOX, TB number 323, sailed for ITALYROM BALTIMORE on December 20 even carrying 7794 tons wheat.

AC DIST

- ACTION DIRECTION ECON SEC 1 )
- (CSO (6) )
- (SUPPLY GROUP )
- (PROGRAM BR. )
- (REQUISITION BR10)

ADVANCE COPIES TO COMMERCE SC 2  
FINANCE SC  
FOOD AGRIC SC 2  
IND UTILITIES SC 2  
COM. DIV 1

8	ELECTRODES	19	YT-33
20	NAPHTHALENE	61	YT-94
17	GROUNDWOOD PAPER	25	YT-65
11	GUM ARABIC POWDERED USPP	54	YT-26
12	SPOOLS MOLYBDENUM WIRE	ECIMAL, 20	YT-41
3	SPOOLS MOLYBDENUM-G-WIRE	DECIMAL 22	YT-41
4	SPOOLS MOLYBDENUM WIRE	DECIMAL 22	YT-41
5	SPOOLS MOLYBDENUM WIRE	DECIMAL 20	YT-41
6	SPOOLS MOLYBDENUM WIRE	DECIMAL 18	YT-41
10	TUNGSTEN WIRE	DECIMAL 59	YT-36
7	AEROFLOAT-SODIUM AEROFLOAT	19	YT-1

In addition to above 522 TNS of farm tractors are included the shipment on the GS PJ PATTON. Papers on above commodities will follow soonest by airgram.

New subject: (refer COM air 91) SSPHILANDER CHARLIE.

KNOX, TB number 323, sailed for ITALY FROM BALTIMORE on December 20 even carrying 7794 tons wheat.

AC DIST

ACTION DIRECTION ECON SEC 1 )  
 (CSO (6) )  
 (SUPPLY GROUP )  
 (PROGRAM BR. )  
 (REQUISITION BR10)

ADVANCE COPIES TO COMMERCE SC 2  
 FINANCE SC  
 FOOD AGRIC SC 2  
 IND UTILITIES SC 2  
 COAL DIV 1  
 TN SC 2

INFO  
 CHIEF COMMISSIONER  
 EXEC COMM 2  
 CC BR EMB  
 CA US EMB  
 WSA ROME  
 MWTR  
 FILE

INCOMING MESSAGE  
HEADQUARTERS ALLIED COMMISSION.

Originators Reference: WCL 32358 Message Centre No: G/6329  
Date Time of Origin: DEC 280702 Z Date Time Rec'd: 281645

PRECEDENCE: ROUTINE

FROM : WAR CCS CITE FOR CLAG  
TO : ALLIED COMMISSION

INFO: AFHQ FOR FHGEG AND UK BASE SECTION FOR CABINET SECRETARIAT.

UNCLASSIFIED.

This is COM 357.  
Refere COM Airgraph 75.  
November shipping program.

SSGS. Patton, TB Number 141, sailed for Italy from New York on December 19 carrying general cargo. Detailed information will follow.

AC DIST.

ACTION DIRECTION	ECON SEC 18	798
	(CSO (6)	)
	(SUPPLY GROUP	)
	(PROGRAM FE.	)
	(REQUISITION BR(10)	)
ADVANCE COPIES TO	COMMERCE SC 2	
	FINANCE SC	
	FOOD AGRIC SC 2	
	IND UTILITIES SC 2	
	COAL DIV 1	
	TN SC 2	

FROM : WAR CCS CITE FOR CLAC  
TO : ALLIED COMMISSION  
INFO: AFHQ FOR FHQEG AND UK BASE SECTION FOR CABINET SECRET-  
TARIAT.

~~~~~

UNCLASSIFIED.

This is CCM 357.  
Refere CCM Airgraph 75.  
November shipping program.  
SSGS. Patton, TB Number 141, sailed for Italy from Newyork  
on December 19 carrying general cargo. Detailed information  
will follow.

~~~~~

AC DIST.

ACTION DIRECTION	ECON SEC 18	798
	(CSO (6)	)
	(SUPPLY GROUP	)
	(PROGRAM EE.	)
	(REQUISITION BR(10)	)
ADVANCE COPIES TO	COMMERCE SC 2	
	FINANCE SC	
	FOOD AGRIC SC 2	
	IND UTILITIES SC 2	
	COAL DIV 1	
	TN SC 2	
	CHIEF COMMISSIONER	
	EXEC COMM 2	
	CC BR EMB	
	CA US EMB	
	WSA ROME	
	MWTR	
	FILE	

HEADQUARTERS  
INFO

1945

~~~~~



INCOMING MESSAGES  
HEADQUARTERS ALLIED COMMISSION

Message Centre No: G/5876  
Date Time Rec'd: DEC 191015Z  
Precedence: ROUTINE

Originator's Reference: WCL 30088  
Date / Time of Origin: DEC 182335Z

FROM: CCS CIVIL COAG FOR CLAC SIGNED HILDRING

TO : ACTION; ALLIED COMMISSION

INFO: AHC FOR FHGBG AND UK BASE SECTION FOR CABINET SECRETARIAT

UNCLASSIFIED. This is COM.347

Refer COM AIRGRAMS 75 and 91, November and December shipping program.

Para 1. Following boats have sailed:

| BOAT NO. | NAME               | CARGO      | WEIGHT | PORT          | SAILING DATE |
|----------|--------------------|------------|--------|---------------|--------------|
| 143      | ALBERT A MICHELSON | GENERAL    | ----   | HOUSTON       | 12/6         |
| 212      | DANIEL HUGER       | BULK WHEAT | 6737   | BALTIMORE     | 12/14        |
| 320      | LUIS AGUELLO       | BULK WHEAT | 7810   | BALTIMORE     | 12/15        |
| 247      | ABIEL FOSTER       | COAL       | 8440   | BALTIMORE     | 12/11        |
| 262      | MICHAEL J. STONE   | COAL       | 8021   | HAMPTON ROADS | 12/11        |
| 292      | WILLIAM FROUSE     | COAL       | 8096   | MOBILE        | 12/12        |

DISTRIBUTION

ACTION DIRECTION: ECON SECTION 18  
 (CSO (6)  
 (SUPPLY GROUP  
 (PROGRAM BR.  
 (REQUISITION BR.(10))

ADVANCE COPIES TO:  
 COMMERCE SC 2  
 FINANCE SC  
 FOOD & AGRIC SC 2  
 IND UTILITIES SC 2  
 SSAL DIV  
 TN SC 2

INFO: CHIEF COMMISSIONER  
 EXEC COMMISSIONER 2

797

INFO: AFHQ FOR FHEBG AND UK BASE SECTION FOR CABINET SECRETARIAT

UNCLASSIFIED. This is COM.347

Refer COM AIRGRAMS 75 and 91, November and December shipping program.

Para 1. Following boats have sailed:

| BOAT NO. | NAME                 | CARGO      | WEIGHT | PORT          | SAILING DATE |
|----------|----------------------|------------|--------|---------------|--------------|
| 143      | ✓ LIBERT & MICHELSON | GENERAL    | ----   | HOUSTON       | 12/6         |
| 212      | ✓ DANIEL HUGER       | BULK WHEAT | 6737   | BALTIMORE     | 12/14        |
| 320      | ✓ LUIS ARGUELLO      | BULK WHEAT | 7810   | BALTIMORE     | 12/15        |
| 247      | ✓ ABIEL FOSTER       | COAL       | 8440   | BALTIMORE     | 12/11        |
| 262      | ✓ MICHAEL J. STONE   | COAL       | 8021   | HAMPTON ROADS | 12/11        |
| 292      | ✓ WILLIAM FROUSE     | COAL       | 8096   | MOBILE        | 12/12        |

DISTRIBUTION

ACTION DIRECTION: ECON SECTION 18  
 (CSO (6) )  
 (SUPPLY GROUP )  
 (PROGRAM BR. )  
 (REQUISITION BR. (10) )

ADVANCE COPIES TO:  
 COMMERCE SC 2 797  
 FINANCE SC  
 FOOD & AGRIC SC 2  
 IND UTILITIES SC 2  
 SSAL DIV  
 TN SC 2

INFO:  
 CHIEF COMMISSIONER  
 EXEC COMMISSIONER 2  
 CC BR EMB  
 CA. US EMB  
 USA. ROMA  
 MSTR  
 FILE

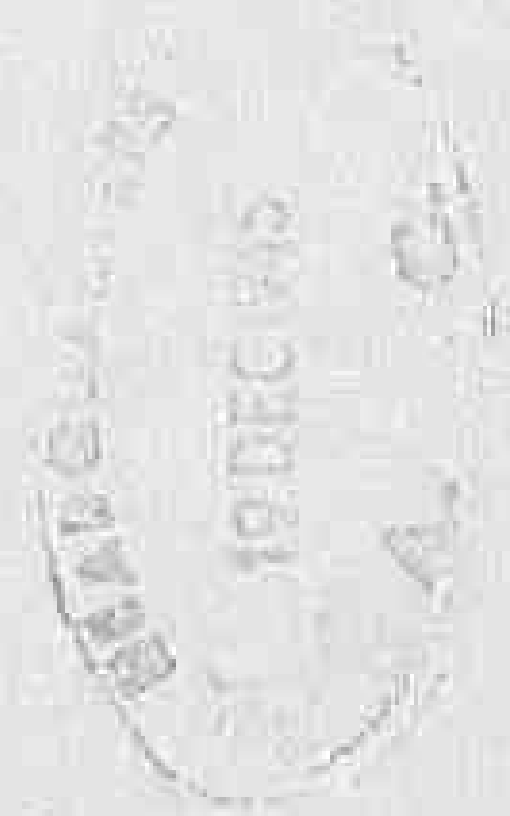

TV

I N C O M I N G M E S S A G E

Originator's Reference: WCL29455 Message Centre No: G/5670  
Date Time of Origin: 152118Z Date Time Rec'd: 161000  
Precedence: ROUTINE

FROM: WAR FROM CCS CITE CCAC FOR CLAC  
TO: ALLIED COMMISSION. INFO: AFHQ FOR FHGEG AND UK BASE SECTION  
FOR CABINET SECRETARIAT.

UNCLASSIFIED.

THIS IS COM 342. COTTON SHIPMENT.

1). SS ALBERT A. MICHELSON, TB NUMBER 143, HAS SAILED DECEMBER 7 FROM HOUSTON WITH CARGO OF 4039 TONS RAILS ON YT-90, 114 TONS ROSIN ON YT-80, AND 9249 BALES OF COTTON ON YT-139. AND 147. IT ALSO HAS ABOARD 7251 BALES OF COTTON AGAINST YB-7.  
2). COTTON SHIPMENT ON THIS BOAT IS IDENTIFIED WITH SYMBOL IPG FOLLOWING FIRST 2 LETTERS WHICH DENOTE GRADE AND STAPEL. THE PART OF THE CONSIGN, WHICH IS YT IS ALSO MARKED WITH YT LETTERS TO IDENTIFY IT CLEARLY AS TO CONSIGNEE.

COTTON BREAKDOWN AS FOLLOWS (LETTERS IDENTIFY GRADE AND STAPI FIGURE NUMBER OF BALES): YB CARGO -CA 1252, EH 3620, DA 1596, SB 783. TOTAL 7251 BALES. YT CARGO-BH 368, CH 63, CT 254, CU 120, CW 140, DH 1079, DT 378, DX 97, DU 2287, DW 218, EH 2090, SB 278. TOTAL 9249 BALES.  
3). SHIP DESTINATION GENOA, BUT HOU MIGHT LATER DIVERT TO LEGHORN TO UNLOAD RAILS THERE ACCORDING TO INSTRUCTIONS RECEIVED HERE BY

ITALIAN MISSION.

AC DISTRIBUTION

796

ACTION DISTRIBUTION : ECON SC 18 )  
(CSO (6) )  
(SUPPLY GROUP )  
(PROGRAM BR. )  
(REQUISITION BR(10)) )

ADVANCE COPIES TO : COMMERCE SC 2  
FINANCE SC

UNCLASSIFIED.

THIS IS COM 342. COTTON SHIPMENT.

1). SS ALBERT A. MICHELSON, TB NUMBER 143, HAS SAILED DECEMBER 7 FROM HOUSTON WITH CARGO OF 4039 TONS RAILS ON YT-90, 114 TONS ROSIN ON YT-80, AND 9249 BALES OF COTTON ON YT-139. AND 147. IT ALSO HAS ABOARD 7251 BALES OF COTTON AGAINST YB-7.

2). COTTON SHIPMENT ON THIS BOAT IS IDENTIFIED WITH SYMBOL IPG FOLLOWING FIRST 2 LETTERS WHICH DENOTE GRADE AND STAPEL. THE PART OF THE CONSIGN, WHICH IS YT IS ALSO MARKED WITH YT LETTERS TO IDENTIFY IT CLEARLY AS TO CONSIGNEE.

COTTON BREAKDOWN AS FOLLOWS (LETTERS IDENTIFY GRADE AND STAPEL FIGURE NUMBER OF BALES): YB CARGO -CA 1252, EH 3620, DA 1596, SB 783. TOTAL 7251 BALES. YT CARGO-BH 368, CH 63, CT 254, CU 120, CW 140, DH 1079, DT 378, DX 97, DU 2287, DW 218, EH 2090, SB 278. TOTAL 9249 BALES.

3). SHIP DESTINATION GENCA, BUT HOU MIGHT LATER DIVERT TO LEGHORN TO UNLOAD RAILS THERE ACCORDING TO INSTRUCTIONS RECEIVED HERE BY

ITALIAN MISSION.

AC DISTRIBUTION

ACTION DISTRIBUTION : ECON SC 18  
 (CSO (6)  
 (SUPPLY GROUP )  
 (PROGRAM BR. )  
 (REQUISITION BR(10))

ADVANCE COPIES TO : COMMERCE SC 2  
 FINANCE SC  
 FOOD AGRIC SC 2  
 IND UTILIT SC 2  
 COAL DIV 1  
 TW SC 2

INFO : CHIEF COMMISSIONER  
 EXEC COMM 2  
 CC BR EMB  
 CA US EMB  
 WSA ROME  
 MWTR  
 FILE



796

606/FJMS

INCOMING MESSAGE

Message Centre No: G 5621  
Date Time Rec'd: DEC 1513  
Precedence: ROUTINE

Originator's Reference: WCL 29111

Date/Time of Origin: DEC 142246 Z

FROM: WAR CCS CITE CCAC FOR CLAC

TO: ALLIED COMMISSION, INFO: AFHQ FOR FHGEG AND UK BASE SECTION FOR CABINET

SECRETARIAT LRGB JJJJ JBJB

UNCLASSIFIED:

This is Com 334. Refer Com Airgram 75. November shipping program cancellations and changes in TB numbers.

- 1. Following TB numbers have been cancelled and will not be substituted: general cargo 144, 145, 146, 147. Wheat 209. Coal 176, 177, 184, 186.
- 2. Following boats have been given new TB numbers to indicate that they apply on the December shipping schedule and not on November:

| 1<br>Old number | 2<br>Ship Name         | 3<br>New number | 4<br>Sailing date |
|-----------------|------------------------|-----------------|-------------------|
| 188             | SS Benjamin M Brewster | 243             | December 4        |
| 199             | SS Richard P. Hobfon   | 270             | December 5        |
| 201             | SS Richard Rendall     | 272             | December 3        |
| 203             | SS Anne Bradstreet     | 273             | Blank             |
| 206             | SS Nathen Hale         | 274             | December 4        |
|                 | SS Henry Watterson     | 245             | Blank             |

795

- 3. December loadings proceeding slowly due to weather conditions, boxcar bargoes and tugboat strikes. Present indication is that Com Air 91 shipping schedule will not be met in full. January shipping schedule under interim program will be limited to completion of December wheat loadings and a request for 10 general

UNCLASSIFIED:

This is Com 334. Refer Com Airgram 75. November shipping program cancellations and changes in TB numbers.

1. Following TB numbers have been cancelled and will not be substituted: general cargo 144, 145, 146, 147. Wheat 209. Coal 176, 177, 184, 186.
2. Following boats have been given new TB numbers to indicate that they apply on the December shipping schedule and not on November:

| 1<br>Old number | 2<br>Ship Name         | 3<br>New number | 4<br>Sailing date |
|-----------------|------------------------|-----------------|-------------------|
| 185             | Henry Watterson        | 245             | Blank             |
| 188             | SS Benjamin M Brewster | 243             | December 4        |
| 199             | SS Richard P. Hobson   | 270             | December 5        |
| 201             | SS Richard Randall     | 272             | December 3        |
| 203             | SS Anne Bradstreet     | 273             | Blank             |
| 206             | SS Nathan Hale         | 274             | December 4        |

3. December loadings proceeding slowly due to weather conditions, boxcare bargoes and tugboat strikes. Present indication is that Com Air 91 shipping schedule will not be met in full. January shipping schedule under interim program will be limited to completion of December wheat loadings and a request for 10 general cargo vessels to move YT goods and some agriculture supplies. Urre assuming responsibility overall January loading schedule for Italy. Suggest contact be made directly with Urre Washington for January program using Urre cable series

AC DIST

----- ACTION DIRECTION: ADVANCE COPIES TO: INFO: -----  
 ECON SEC 18 COMMERCE SC 2 CHIEF COMM  
 (CSO(6) FINANCE SC EXEC COMM  
 (SUPPLY GROUP FOOD AGRIC SC 2 CC BR EMC  
 (PROGRAM BR. IND UTILITIES SC 2 CA US EME  
 (REQUISITION BR)10 COAL DIV 1 WSA ROME  
 TN SC 2 MTRR  
 FILE

2 4 3 3

TN

INCOMING MESSAGE  
HEADQUARTERS ALLIED COMMISSION

Originator's Reference: WCOM 392 Message Centre: G/5196  
Date Time of Origin: DEC. 81958Z Date Time Rec'd: DEC. 090930  
Precedence: ROUTINE

FROM : WAR FROM CCS CITE CCAC FOR CLAC  
TO : PLRKB JJMT H KBJE TO ALCOM FOR ACTION INFO: AFHQ FOR FHGEG  
AND UK BASE SECTION FOR CABINET SECRETARIAT.

UNCLASSIFIED.

REFER COM AIRGRAM 75 NOVEMBER SHIPPING PROGRAM PARA SS GABRIELLE  
FRANCHERE, TB N° 138, SAILED FOR ITALY FROM PORT ARTHUR ON 4 DECEMBER  
CARRYING 8303 TONS WHEAT

AC LIST

ACTION DIRECTION ECON SEC 18  
(CSO (6) )  
(SUPPLY GROUP )  
(PROGRAM BR. )  
REQUISITION BR. (10) )

ADVANCE COPIES TO COMMERCE SC 2  
FINANCE SC  
FOOD AGRIC SC 2  
IND UTILITIES SC 2  
COAL DIV 1  
TN SC 2

INFO CHIEF COMMISSIONER 794  
EXEC COMM 2  
CC BR EMB  
CA US EMB  
WSA ROME  
MWIR  
FILE

RECEIVED  
DEC 15 1958  
794

TN

I N C O M I N G M E S S A G E  
HEADQUARTERS ALLIED COMMISSION

Originator's Reference : WCL 27987      Message Centre: G/5457  
Date Time of Origin : DEC.112250Z      Date Time Rec'd: 130930 DEC.  
Precedence : ROUTINE

FROM : WAR - CCKPQOE CCAC FOR CLAC  
TO : JJJJ JBBB LRKB - ALLIED COMMISSION FOR ACTION INFO: AFHQ  
FOR FGHEG AND UK BASE SECTION FOR CABINET SECRETARIAT.

UNCLASSIFIED.

This is COM 333. Reference COM aigram 72-November shipping program para the following ships have sailed for Italy:  
SSA Parker Upshur, TB No. 140, from Philadelphia, 1 December carrying general cargo; SS Thomas Patne, TB No. 140, from mobile, 1 December, carrying 2665 tons ammonium nitrate against YT/-136 and 3360 tons cotton; SS Richmond P. Hobson, TB No 270, from Norfolk, 5 December, carrying 8295 tons coal; SS Nathan Hale, TB No 206, from Norfolk, 4 December, carrying 8908 tons coal. Para new subject: Reference mov 406, cable of 1 December to which you reference was com 317.

AC DIST

ACTION DIRECTION ECON SEC 18  
(CSO (6) )  
(SUPPLY GROUP )  
(PROGRAM BR. )  
(REQUISITION B . (10) )

ADVANCE COPIES TO      COMMERCE SC 2  
FINANCE SC  
FOOD AGRIC SC 2  
IND UTILITIES SC 2      793  
COAL DIV 1  
TN SC 2

INFO      CHIEF COMMISSIONER  
EXEC COMM 2  
CC BR EMB  
CA US EMB  
WSA ROME  
MWTB  
FILE



TW

INCOMING MESSAGE  
HEADQUARTERS ALLIED COMMISSION

\*\*\*\*\*

Originator's Reference: WOL 26991      Message Centre No: G/5116  
Date Time of Origin: DEC 0721247      Date Time Rec'd: DEC 080845  
Precedence: ROUTINE

FROM: WAR CCS CITE CCAC FOR CLAO - JH HILLDRING DIR CIVIL AFF DIV  
TO : ALLIED COMMISSION - AFHQ FOR FHGEG AND UK BASE SECTION FOR  
CABINET SECRETARIAT .

\*\*\*\*\*

UNCLASSIFIED.

This is COM 330.

Refer COM airgram 75.

November shipping program.

Mr Benjamin H. Brewster, TB Number 188, sailed for Italy  
from Philadelphia December 4 carrying 8,185 tons coal.

\*\*\*\*\*

AO DIST.

792

ACTION DIRECTION ECON SEC 18  
(CSO (6)  
(SUPPLY GROUPE  
(PROGRAM BR.  
(REQUISITION BR(10))

ADVANCE COPIES TO COMMERCE SC 2  
FINANCE SC  
FOOD AGRIC SC 2  
IND UTILITIES SC 2  
COAL DIV 1  
TN SC 2  
CHIEF COMMISSIONER  
EXEC COM 2  
CC BR EWB

INFO

CABINET SECRETARIAT .

UNCLASSIFIED.

This is COM 330.

Refer COM airgram 75.

November shipping program.

Mr Benjamin H. Brewster, TB Number 188, sailed for Italy from Philadelphia December 4 carrying 8.185 tons coal.

40 DIST.

792

ACTION DIRECTION ECON SEC 18  
 (CSO (6)  
 (SUPPLY GROUP  
 (PROGRAM BR.  
 (REQUISITION BR(10))

ADVANCE COPIES TO COMERCE SC 2  
 FINANCE SC  
 FOOD & AGRIC SC 2  
 IND UTILITIES SC 2  
 COAL DIV 1  
 TN SC 2  
 CHIEF COMMISSIONER  
 EXEC COM 2  
 CC BR EMB  
 CA US EMB  
 WSA ROME  
 MWTR  
 FIDE

INFO



STW

INCOMING MESSAGE

Originator's Reference: ICL 26610 Message Centre No: G/5082  
Date/Time of Origin: IEO 062256 Z Date/Time Rec'd: DEC 071030

Precedence: ROUTINE

FROM: WAR FROM CCS CITE CCAC FOR CIAC.  
TO: ALLIED COMMISSION FOR ACTION, INFO: AFHQ FOR IHGEG AND UK BASE SECTION FOR CABINET SECRETARIAT.

UNCLASSIFIED.

This is COM 329. Refer COM air 75, 21 November and December shipping program para the following coal boats have sailed for ITALY:

- ✓ SS ever agre, TB number 153, from BALTIMORE, carrying 5115 tons,
- ✓ SS ANDREW PICKENS, TB number 246, from BALTIMORE, carrying 8053 tons. (TB number 153 and TB number 246 were loaded December 1 and 3 respectively. Anticipated will sail within next 2 days as soon as crew is assembled.
- ✓ SS HIRAM BINGHAM, TB number 175 from MOBILE, november 30, carrying 8541 tons,
- ✓ SS CHARLES PADDOCK, TB number 187, from PHILADELPHIA, November 29, carrying 7896 tons,
- ✓ SS RICHARD RANDALL, TB number 201, from HAMPTON ROADS, December 3, carrying 8411 tons.

AC DIST

ACTION DIRECTION ECON SEC 18  
 (CSO (6) )  
 (SUPPLY GROUP )  
 (PROGRAM BR. )  
 (REQUISITION BR. (10) )

ADVANCE COPIES TO COMMERCE SC 2

TO: ALLIED COMMISSION FOR ACTION, INFO: AFHQ FOR THEG AND UK BASE SECTION FOR CABINET SECRETARIAT.

UNCLASSIFIED.

This is COM 329. Refer COM air 75, 51 November and December shipping program para the following coal boats have sailed for ITALY:

- ✓ SS ever agre, TB number 153, from BALTIMORE, carrying 5115 tons,
- ✓ SS ANDREW PICKENS, TB number 246, from BALTIMORE, carrying 8053 tons. (TB number 153 and TB number 246 were loaded December 1 and 3 respectively. Anticipated will sail within next 2 days as soon as crew is assembles.
- ✓ SJ HIRAM BINGHAM, TB number 175 from MOBILE, november 30, carrying 8541 tons,
- ✓ SS CHARLES PADDOCK, TB number 187, from PHILADELPHIA, November 29, carrying 7896 tons,
- ✓ SSRICHARD RANDALL, TB number 201, from HAMPTON ROADS, December 3, carrying 8411 tons.

AC DIST

ACTION DIRECTION ECON SEC 18  
 (CSO (6) )  
 (SUPPLY GROUP )  
 (PROGRAM BR. )  
 (REQUISITION BR. (10)

ADVANCE COPIES TO  
 COMMERCE SC 2  
 FINANCE SC  
 FOOD AGRIC SC 2  
 IND UTILITIES SC 2  
 COAL DIV 1  
 TN SC 2

INFO CHIEF COMMISSIONER  
 EXEC COMM 2  
 CC BR EMB  
 CA US EMB  
 VSA ROME  
 MTR  
 FILE

DEC 14 1945

TN

I N C O M I N G M E S S A G E  
HEADQUARTERS ALLIED COMMISSION

Originator's Reference: WCL 26211      Message Centre No: G/4993  
DATE/TIME of Origin: 052212Z      DATE TIME Rec'd: 060845A  
Precedence: ROUTINE

FROM: WAR WASHINGTON DC CCS CITE CCAC FOR CLAC  
TO: ALCOM INFO: AFHQ FOR FHGEG AND UK BASE SECTION FOR  
CABINET SECRETARIAT.

UNCLASSIFIED.  
THIS IS COM 325.      REFER COM AIRGRAM 75 NOVEMBER SHIPPING  
PROGRAM.  
SS AMERICAN PRESS, T B NUMBER 167, SAILED FOR ITALY FROM  
PENSACOLA, NOVEMBER 30, CARRYING 5929 TONS COAL

AC DIST

- |                   |                                                                                               |                  |     |
|-------------------|-----------------------------------------------------------------------------------------------|------------------|-----|
| ACTION DIRECTION  | ECON SEC 18<br>(CSO (6)<br>(SUPPLY GROUP<br>(PROGRAM BR.<br>(REQUISITION BR (10))             | )<br>)<br>)<br>) | 739 |
| ADVANCE COPIES TO | COMMERCE SC 2<br>FINANCE SC<br>FOOD AGRIC SC 2<br>IND UTILITIES SC 2<br>COAL DIV 1<br>TN SC 2 |                  |     |
| INFO              | CHIEF COMMISSIONER<br>EXEC COMM 2<br>CC BR EMB<br>CA US EMB<br>WSA ROME<br>MWTR<br>FILE       |                  |     |



TH

I N C O M I N G M E S S A G E

Originator's Reference: WCL 25235 Message Centre No: G/4750  
Date/ Time of Origin: DEC 012052 Date/ Time Rec'd: DEC 020945

Precedence: ROUTINE

FROM : WAR FROM CCS CITE CCAC FOR CLAC  
TO: ALLIED COMMISSION FOR ACTION, INFO: AFHQ FOR FHGG AND UK  
BASE SECTION FOR CABINET SECRETARIAT.

UNCLASSIFIED.

This is COM 320. Refer COM aigram 75.

November Shipping program

The following ships have sailed for ITALY: SS JOHN FAIRFIELD

TB number 154, from BALTIMORE, 24 November, carrying 7822 tons coal;

✓ SS CYGNET, TB number 197, from HAMPTON ROADS, 28 November, carrying

4490 tons coal;

✓ SS PAUL CHANDLER, TB number 202, from HAMPTON ROADS, 28 November,

carrying 8116 tons coal;

✓ SS KNUTE ROCKNE, TB 205, from HAMPTON ROADS, 25 November, carrying

8134 tons coal;

✓ SS JOHN WILLIAM, BROWN, TB number 208, from ALBANY, 28 November,

carrying 6906 tons wheat. *ETA 10/12*

789

AC DI

- ACTION DIRECTION LEON SER 11
- (CSO (6) )
- (SUPPLY GROUP )
- (PROGRAM BR. )
- (REQUISITION BR. (3))

ADVANCE COPIES TO COMMERCE SC 2  
FINANCE SC  
FOOD AGRIC SC 2

FROM : WAR FROM CCS CITE CCAC FOR CLAC  
TO: ALLIED COMMISSION FOR ACTION, INFO: AFHQ FOR FHGEG AND UK  
BASE SECTION FOR CABINET SECRETARIAT.

UNCLASSIFIED.

This is COM 320. Refer COM aigram 75.  
November shipping program

- The following ships have sailed for ITALY: SS JOHN FAIRFIELD TB number 154, from BALTIMORE, 24 November, carrying 7822 tons coal;
- SS CYGNET TB number 197, from HAMPTON ROADS, 28 November, carrying 4490 tons coal;
- SS PAUL CHANDLER TB number 202, from HAMPTON ROADS, 28 November, carrying 8116 tons coal;
- SS KNUTE ROCKNE, TB 205. from HAMPTON ROADS, 25 November, carrying 8134 tons coal;
- SS JOHN WILLIAM BROWN, TB number 208, from ALBANY, 28 November, carrying 6906 tons wheat. *ETA 10/12*

AC DI 789

- ACTION DIRECTION ECON SEC 11
- (CSO (6))
- (SUPPLY GROUP)
- (PROGRAM BR.)
- (REQUISITION BR. (3))

- ADVANCE COPIES TO
- COMMERCE SC 2
- FINANCE SC
- FOOD AGRIC SC 2
- IND UTILITIES 2
- COAL DIV 1
- TN SC 2
- CHIEF COMMISSIONER
- EXEC COMM 2
- CC BR EMB
- CA US EMB
- WSA ROME
- MTR
- FILE

INFO



I N C O M I N G M E S S A G E

Originator's Reference WCL  
Date/ Time of Origin: 012051  
Message Centre No: G/4751  
Date/ Time Rec'd: 020945 A  
Precedence: ROUTINE

FROM WAR FROM CCS CITE CCAC FOR CLAC  
TO ALLIED COMMISSION FOR ACTION, INFO: AFHQ FOR FHGEG AND UK BASE  
SECTION FOR CABINET SECRETARIAT.

UNCLASSIFIED.

Refer COM air 75. November shipping program.

The following ships have sailed for ITALY: S S R. F.

- X SPECKHAM, T B number 131, from BALTIMORE, 21 November, carrying 7875 tons wheat,
- X SS WALTER RALEIGH, TB number 133, from BOSTON, 21 November, carrying 7588 tons wheat,
- X SS JOHN WILLIAM GRIFFITHS, TB number 168, from BENSACOLA, 21 November, carrying 8360 tons coal,
- X SS ZAREMBO, TB number 171, from MOBILE, 27 November, carrying 4761 tons coal,
- X SS BENJAMIN FISHER, TB number 173, from MOBILE 23 November, carrying 8295 tons coal,
- X SS JAMES GUNN, TB number 191, from NEWPORT NEWS, 20 November, carrying 8360 tons coal,
- X SS HAROLD DOSSETT, TB number 193, from NORFOLK, 24 November, carrying 8204 tons coal,
- X SS PSARA, TB number 194, from NORFOLK, 20 November, carrying



FROM WAR TAC 003  
TO ALLIED COMMISSION FOR ACTION, INFO: AFHQ FOR PHCEG AND UK BASE  
SECTION FOR CABINET SECRETARIAT.

UNCLASSIFIED.

Refer COM air 75. November shipping program.

The following ships have sailed for ITALY: S S R. F.

SPECKHAM, T B number 131, from BALTIMORE, 21 November, carrying

7875 tons wheat,

X SS WALTER RALEIGH, TB number 133, from BOSTON, 21 November,

carrying 7588 tons wheat,

X SS JOHN WILLIAM GRIFFITHS, TB number 168, from BENSACOLA, 21

November, carrying 8360 tons coal,

X SS ZAREMBO, TB number 171, from MOBILE, 27 November, carrying

4761 tons coal,

X SS BENJAMIN FISHER, TB number 173, from MOBILE 23 November,

carrying 8295 tons coal,

X SS JAMES GUNN, TB number 191, from NEWPORT NEWS, 20 November,

carrying 8360 tons coal,

X SS HAROLD DOSSETT, TB number 193, from NORFOLK, 24 November,

carrying 8204 tons coal,

X SS PSARA, TB number 194, from NORFOLK, 20 November, carrying

8117 tons coal,

X SS PAUL HAMILTON HAYNE, TB number 198, from HAMPTON ROADS, 27 Nov

carrying 7997 tons coal.



INCOMING MESSAGE

II PAGE

G/4751

AC DIST

|                   |                     |   |
|-------------------|---------------------|---|
| ACTION DIRECTION  | ECON SEC 11         |   |
|                   | (CSO (6)            | ) |
|                   | (SUPPLY GROUP       | ) |
|                   | (PROGRAM BR.        | ) |
|                   | (REQUISITION BR (3) | ) |
| ADVANCE COPIES TO | COMMERCE SC 2       |   |
|                   | FINANCE SC          |   |
|                   | FOOD AGRIC SC 2     |   |
|                   | IND UTILITIES SC 2  |   |
|                   | COAL DIV 1          |   |
|                   | TN SC 2             |   |
| INFO              | CHIEF COMMISSIONER  |   |
|                   | EXEC COMM 2         |   |
|                   | CC BR EMB           |   |
|                   | CA US EMB           |   |
|                   | WSA ROME            |   |
|                   | MWTR                |   |
|                   | FILE                |   |

787

TR

INCOMING MESSAGE

HEADQUARTERS ALLIED COMMISSION

Originator's Reference: WCL 24835 Message Centre No G/4685  
Date/Time of Origin: NOV. 302150 Z Date Time Rec'd: DEC. 011000  
Precedence: ROUTINE

FROM : FAR - CCS CITE CCAC.  
TO : ALCOM ROME - ALLIED COMMISSION FOR ACTION - CLAC REPEATED  
INFORMATION AFHQ - PHGEG AND UK BASE SECTION - CABINET SE-  
cretariat.

\*\*\*\*\*

UNCLASSIFIED.

This is com 315. November shipping program.  
Following ships have sailed for Italy: SSS. A. C. Muhlen-  
berg, hore B number 137, from New York, 24 November, carry-  
ing 6494 tons wheat SMCLN S Edwin W. Moore, TB number 166,  
from Pensacola, 26 November, carrying 8461 tons coal SMCLN  
SS John Myres, TB number 174, from Mobile, 26 November,  
carrying 8092 tons coal SMCLN SS Joseph L. Meek, TB number  
196, from Hampton Roads, 27 November, carrying 8154 tons  
coal SMCLN SS miraoulis, T B number 204, from Hampton Roads,  
25 November, carrying 8397 tons coal J H Hilldring Major  
General Director Civil Affairs Division.

786

- AC DIST.
- ACTION DIRECTION ECON SEC 11
- (CSO (6)
- (SUPPLY GROUP
- (PROGRAM BR.
- (REQUISITION BR (3)

FROM : WRE - CGS CITE COMB.  
TO : ALCOM ROME - ALLIED COMMISSION FOR ACTION - CLAC REPEATED INFORMATION AFHQ - FHCEG AND UK BASE SECTION - CABINET SECRETariat.

~~~~~

UNCLASSIFIED.

This is com 315. November shipping program. Following ships have sailed for Italy: SSS. A. C. Muhlenberg, hore B number 137, from New York, 24 November, carrying 6494 tons wheat SMCLN S Edwin W. Moore, TB number 166, from Pensacola, 26 November, carrying 8461 tons coal SMCLN SS John Myres, TB number 174, from Mobile, 26 November, carrying 8092 tons coal SMCLN SS Joseph L. Meek, TB number 196, from Hampton Roads, 27 November, carrying 8154 tons coal SMCLN SS mitraoulis, T B number 204, from Hampton Roads, 25 November, carrying 8397 tons coal J H Hilldring Major General Director Civil Affairs Division.

786

AC DIST.

- ACTION DIRECTION ECON SEC 11 )
- (CSO (6) )
- (SUPPLY GROUP )
- (PROGRAM BR. )
- (REQUISITION BR (3) )

- ADVANCE COPIES TO COMMERCE SC 2
- FINANCE SC
- FOOD AGRIC SC 2
- IND UTILITIES SC 2
- COAL DIV 1
- TN SC 2
- CHIEF COMMISSIONER
- EXEC COMM 2
- CC BR EMB
- CA US EMB
- WSA ROME
- MATT
- FILE

INFO

REAPPROPRIATE  
DECLASSIFIED

I N C O M I N G M E S S A G E

TW

Message Centre No: G/4624  
Date/Time Rec'd: NOV 30 1510

Originator's Reference: WCL 24481  
Date/Time of Origin: NOV 29 2130 Z

Precedence: ROUTINE

FROM: WAR FROM CCS CITE CCAC FOR CLAC  
TO: ALLIED COMMISSION FOR ACTION, INFO: AFHQ FOR FHGG AND UK BASE  
SECTION FOR CABINET SECRETARIAT.

UNCLASSIFIED.  
This is COM 313. Refer CDM AIO 75 PA", November shipping

program  
SS ANNE HOWARD/branch, TB number 200, sailed for ITALY  
from HAMPTON roads November 25, carrying 804.9 tons coal.

New subject: what is MOC number on your AC 89 dated  
27 November 1945 query MOC 377 not received here.

AC DIST  
ACTION DIRECTION ECON SEC 11  
(CSO (6)  
(SUPPLY GROUP  
(PROGRAM BR.  
(REQUISITION BR. (3) 785

ADVANCE COPIES TO  
COMMERCE SC 2  
FINANCE SC  
FOOD AGRIC SC 2  
IND UTILITIES SC 2  
COAL DIV 1  
TW SC 2  
CHIEF COMMISSIONER  
EXEC COMM 2  
CC BR EMB

INFO

TO: ALLIED COMMISSION FOR ACTION, INFO: AFHQ FOR FHGEG AND UK BASE SECTION FOR CABINET SECRETARIAT.

UNCLASSIFIED.

This is COM 313. Refer GDM AIC 75 PA", November shipping program

SS ANNE HOWARD/branch, TB number 200, sailed for ITALY from HAMPTON roads November 25, carrying 8049 tons coal.

New subject: what is MOC number on your AC 89 dated 27 November 1945 query MOC 377 not received here.

AC DIST

ACTION DIRECTION ECON SEC 11  
(CSO (6) )  
(SUPPLY GROUP )  
(PROGRAM BR. 785)  
(REQUISITION BR. (3)95)

ADVANCE COPIES TO  
COMMERCE SC 2  
FINANCE SC  
FOOD AGRIC SC 2  
IND UTILITIES SC 2  
COAL DIV 1  
TN SC 2

INFO  
CHIEF COMMISSIONER  
EXEC COMM 2  
CC BR EMB  
CA US EMB  
WSA ROME  
MWR  
FILE



TN

I N C O M I N G M E S S A G E  
 H E A D Q U A R T E R S A L L I E D C O M M I S S I O N

Originator's Reference : WCL24242

Message Centre No: G/4497

Date Time of Origin : NOV. 280039A

Date Time Rec'd: NOV. 2909D

Precedence: ROUTINE

FROM : WAR from CCS CITE CCAC FOR CLAC REPEATED

TO : JBBB - LAEE - LRKB to ALLIED COMMISSION FOR ACTION  
 INFO: AFHQ FOR FHGG AND UK BASE SECTION FOR CABINET  
 SECRETARIAT

UNCLASSIFIED.

This is com 312. Reference com air 75. November shipping program  
 Para SS Richard Bassett, TB No 135, DXXX sailed for Italy from  
 New York on November 23 carrying 6749 tons wheat.

AC DIST

ACTION DIRECTION ECON SEC 11  
 (CSO (6) )  
 (SUPPLY GROUP )  
 (PROGRAM BR. )  
 (REQUISITION BR (3))

ADVANCE COPIES TO COMMERCE SC 2  
 FINANCE SC  
 FOOD LOGIC SC 2  
 IND UTILITIES SC 2  
 COML DIV 1  
 TN SC 2

INFO CHIEF COMMISSIONER 784  
 EXEC COMM 2  
 CC BR AMB  
 CA US EMB  
 FSI ROME  
 MTR  
 FILE

2450

*Tr.*

INCOMING MESSAGE

Originator's Reference: WOL 23568  
Date/Time of origin : 26NOV2305Z  
Message Centre No: G/4364  
Date/Time Rec'd ; 27NOV0605  
Precedence : ROUTINE

FROM: WAR CCS CITE CCAC FOR CIAC REF'D

TO : ALLIED COMMISSION ROME INFO ATHQ FOR FHGG AND UK BASE SECTION FOR CABINET SECRETARIAT.

UNCLASSIFIED.  
REFERENCE COM AIR 52. (SEPTEMBER SHIPPING PROGRAM) SSS. M. SHOWMAKER,  
T B NUMBER 65, SAILED FOR ITALY FROM ALBANY,  
NEW SUBJECT: SAILING Y T PROGRAM.  
SS SANTA CECILIA SAILED NOVEMBER 16 FOR NAPLES WITH UNRRA CARGO AND  
IN ADDITION 44 DODGE TRUCKS AGAINST REQUISITION YN-16. SHIPPING  
DOCUMENTS FOLLOW BY AIRGRAM J H HILDING MAJOR GENERAL DIR CIVIL  
AFFAIRS DIV.

DISTRIBUTION.

- Econ. Sec 11
- { CSO (6)
- { Supply Group
- { Program Br.
- { Requisition Br. (3)
- Commerce SC 2
- Finance SC
- Food-Agric. SC 2
- Coal Div 1
- Tn. SC 2

- Chief Commissioner
- Exec. Comm 2
- OC Br. Emb.
- CA US Emb.
- MTR
- File
- W.S.P.

783

*102 to note*

RECORDED



FROM: WAR CCS CITE COAC FOR INFO

TO : ALLIED COMMISSION ROME INFO AFHQ FOR FHEG AND UK BASE SECTION FOR CABINET SECRETARIAT.

UNCLASSIFIED.  
REFERENCE COM AIR 52. (SEPTEMBER SHIPPING PROGRAM) SSS. M. SHOMAKER, T B NUMBER 65, SAILED FOR ITALY FROM ALBANY,  
NEW SUBJECT: SAILING Y T PROGRAM.  
SS SANTA CECILIA, SAILED NOVEMBER 16 FOR NAPLES WITH UNRA CARGO AND IN ADDITION 44 DODGE TRUCKS AGAINST REQUISITION YT-16, SHIPPING DOCUMENTS FOLLOW BY AIRGRAM J H HILDEBRING MAJOR GENERAL DIR CIVIL AFFAIRS DIV.

DISTRIBUTION.

- Econ. Sec 11
- (CSO (6)
- { Supply Group
- { Program Br.
- { Requisition Br. (3)
- Commerce SC 2
- Finance SC
- Food-Agric. SC 2
- Coal Div 1
- Tr. SC 2

- Chief Commissioner
- Exec. Comm 2
- OC Br. Emb.
- CA US Emb.
- AMTR
- File
- W.S.A

783



ICE to note  
YT 16m

done Ray

2452

INCOMING MESSAGE  
HEADQUARTERS ALLIED COMMISSION

Message Centre No: G/4365  
Date / Time Rec'd: NOV 27 0950A  
Precedence: ROUTINE

Originator's Reference: WOL 23567  
Date / Time of Origin: NOV 26 2305Z

FROM: CCG CITE CCAC FOR CLAC

TO : ACTION: ALCOA HOME

INFO: LHM FOR FBGAG AND UK BASE SECTION FOR

CABINET SUBCOMMITTEE

UNCLASSIFIED.

This is COM 309. Refer COM 4.1a 75 (November shipping program).

The following coal ships have sailed for ITALY from HAMPTON GOALS:

S S WIGSTILL ~~WIGSTILL~~ T B 192, November 17, carrying 8004 tons;

S S ADOLPHUS CLYDE T B 195, November 19, carrying 8378 tons.

NEW SUBJECT:

What is IMCO number on your 3706 of 24 November?

J H HILLING

Action Direction - Leon Sec 11  
(OSC (6)  
(Supply Group  
(Program Br.  
(Requisition Br. (3) )

Advance Copies To - Commerce SC 2  
Finance SC

Food-Agric. SC 2  
Ind.-Utilities SC 2  
Coal Div  
Tr. SC 2

Info - Chief Commissioner  
Exec. Commissioner  
CC Br. Emb.  
CA US Emb.

27 NOV 1945

782

CONFIDENTIAL

UNCLASSIFIED

This is COM 309. Refer COM 75 (November shipping program).  
 The following coal ships have sailed for ITALY from HAMPTON ROADS:  
 SS IGSTILL B 192, November 17, carrying 8004 tons;  
 SS THOMAS GALE B 195, November 19, carrying 8978 tons.

NEW SUBJECT:

What is WOC number on your 8706 of 24 November?

J H HILLING

Action Direction - Leon Sec 11  
 (CSO (6) )  
 (Supply Group )  
 (Program Br. )  
 (Requisition Br. (3) )

27 NOV 1945

Advance Copies To - Commerce SC 2  
 Finance SC  
 Food Agric. SC 2  
 Ind. Utilities SC 2  
 Coal Div  
 Tr. SC 2

782

Info - Chief Commissioner  
 Exec. Commissioner  
 CC Br. Emb.  
 CA US Amb.  
 Co. Rome  
 In Tr  
 File

COMMUNICATION MESSAGE

*Tax*

Originator's Reference: WCL 23012  
Date Time of Origin: NOV 222247 Z

Message Centre No/ G/4218  
Date Time Rec'd: NOV 241045 A

Precedence: ROUTINE

FROM: WAR CCS CITE CCAC FOR CLAC  
TO: ALLIED COMMISSION FOR ACTION, INFO: AFHQ FOR FHGEG AND UK BASE  
SECTION FOR CABINET SECRETARIAT.

UNCLASSIFIED.  
This is COM 308. (Refer COM airgram 75 ) November shipping

program:

The following coal boats have sailed for ITALY:

SS ROBERT B. FORBES, TB number 160, from PENSACOLA, November 15, 8402 tons;

SS DEL RIO, TB number 162, from PENSACOLA, November 14, 5386 tons;

SS EASTUS SMITH, TB number 183, from PHILADELPHIA, November 17, 8197 tons;

SS J.H. BRUMMOND, TB number 189, from HAMPTON roads, November 14, 6379 tons;

SS THOMAS C. POVER, TB number 190, from HAMPTON roads, November 16, 8256 tons.

New subject: figures were omitted from MCC 372 as follows:

Para 12: gas coal. Locomotive. Para 13: coking coal. Re= 781

quest these be transmitted.

	AC DIST
ACTION DIRECTION	ECON SEC 11
	(CSO (6))
	(SUPPLY GROUP)
	(PROGRAM BR.)
	(REQUISITION BR. (3))

HEADQUARTERS

1 NOV 1945

COMM-FR SC 2

SECTION FOR CABINET SECRETARIAT.

UNCLASSIFIED.

This is COM 308. (Refer COM aigram 75 ) November shipping program

The following coal boats have sailed for ITALY:

SS ROBERT E. FORBES, TB number 160, from PENSACOLA, November 15, 8402 tons;

SS DEL RIO, TB number 162, from PENSACOLA, November 14, 5386 tons;

SS EASTUS SMITH, TB number 183, from PHILADELPHIA, November 17, 8197 tons;

SS J. H. BRUMMOND, TB number 189, from HAMPTON roads, November 14, 6379 tons;

SS THOMAS C. FOWLER, TB number 190, from HAMPTON roads, November 16, 8256 tons.

New subject: figures were omitted from MOC 372 as follows:  
Para 12: gas coal. Locomotive. Para 13: coking coal. Re-quest these be transmitted. 781

ACTION DIRECTION /C DIST  
ECON SEC 11  
(CSO (6)  
(SUPPLY GROUP  
(PROGRAM BR.  
(REQUISITION BR. (3))



ADVANCE COPIES TO  
COMMERCE SC 2  
FINANCE SC  
FOOD AGRIC SC 2  
IND UTILITIES SC 2  
COAL DIV 1  
TN SC 2  
CHIEF COMMISSIONER  
EXEC COMM 2  
CC BR. EMB  
CA US EMB  
USA ROME  
MTT  
FILE  
INFO

TN

INCOMING MESSAGE

Originator's Reference: OL22642

Message Centre NO: G/4095

Date/Time of Origin: 22NOV0016Z

Date/Time Rec'd: 22NOV1200A

Precedence : ROUTINE

FROM: WAR.

TO : ALLIED COMMISSION FOR ACTION FROM CCS CITE CCAC FOR CLAC RPTD INFO  
AFHQ FOR FHGEG AND UK BASE SECTION FOR CABINET SECRETARIAT.

UNCLASSIFIED.

THIS IS COM 305.

REFER COM AIR 75 NOVEMBER SHIPPING PROGRAM (SS VADOSO CMA TB NUMBER 156 CMA  
SAILED FOR ITALY FROM BALTIMORE NOVEMBER 13 CARRYING 8222 TONS COAL.

DISTRIBUTION.

Econ. Sec 11  
{ CSO (6)  
{ Supply Group  
{ Program Br.  
{ Requisition Br. (3) }

Commerce SC 2  
Finance SC  
Food-Agric. SC 2  
Ind. Utilities SC 2  
Coal Div 1  
Tn. SC 2

Chief Commissioner  
Exec. Comm 2  
CC Br. Emb.  
CA US Emb.  
WSA Rome  
MWTR  
File

730

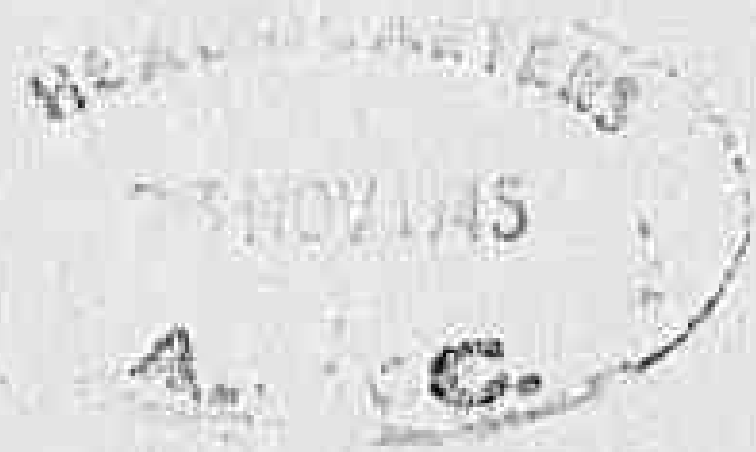

ROUTED MESSAGE

Originator's Reference: WCL 21230  
Date/Time of Origin: NOV 192202 Z

Message Centre No: G/3942  
Date/Time Rec'd NOV 200930 A  
Precedence: ROUTINE

FROM: WAR FROM CCS CITE CCAC FOR CLAC-RPTL: LPA FOR FHGEG AND  
TO: ALLIED COMMISSION FOR ACTION, INOF: AFHQ FOR FHGEG AND UK BASE  
SECTION FOR CABINET SECRETARIAT.

UNCLASSIFIED.

Refer COM air 75 November shipping program.

The following ships have sailed for ITALY: SS G CHAMBERLAIN,  
TB number 128, from BALTIMORE, 14 November, carrying 7348 tons  
wheat; SS HART CRANE, TB number 159, from BALTIMORE, 14 November,  
carrying 8171 tons coal; SS COLABEE, TB number 161, from PENSACOLA,  
14 November, carrying 6943 tons coal.

New subject: request clarification of paragraph 3, MOC 366.  
Total does not repeat net check.

AC DIST

ACTION DIRECTION ECON SEC 11  
(CSO (6) )  
(SUPPLY GROUP )  
(PROGRAM BR. )  
(REQUISITION BR. (3))

ADVANCE COPIES TO COMMERCE SC 2  
FINANCE SC  
FOOD AGEN SC 2 779  
IND UTILITIES SC 2  
COAL DIV 1  
TN SC 2

INFO CHIEF COMMISSIONER  
EXEC COM 2  
CC BR. EMB.  
CA US EMB  
USA ROME  
MUTR  
FILE

INCOMING MESSAGE

*Tm*

Originator's Reference WCL 21929  
Date/Time of Origin: NOV 192202 Z

Message Centre no: G/3941  
Date/Time Rec'd: NOV 200930  
Precedence: ROUTINE

FROM WAR CCS CITE CCAC FOR CLAC REPEATED  
TO ALLIED COMMISSION FOR ACTION, INFO: AFHQ FOR FHGEG AND UK BASE  
SECTION FOR CABINET SECRETARIAT.

UNCLASSIFIED.

This is COM 303.

Refer COM airgram 75 November shipping program.

The following boats have sailed for ITALY: SS JAMES H. KIMBALL, TB number 135, from NEW YORK, November 15, carrying 7801 7907 tons wheat, SS JOHN CONSTANTINE, TB number 158, from BALTIMORE, November 15 carrying 2004 tons coal.

AC DIST

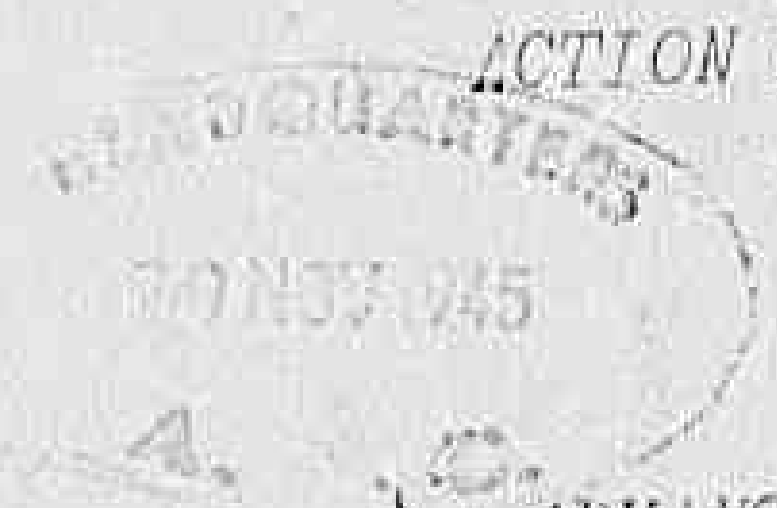

ACTION DIRECTION ECON SEC 11  
(CSO (6))  
(SUPPLY GROUP)  
(PROGRAM BR.)  
(REQUISITION BR (3))

ADVANCE COPIES TO

COMMERCE SC 2  
FINANCE SC  
FOOD AGRIC SC 2  
IND. UTILITIES SC 2  
COAL DIV 1  
TN SC 2

778

INFO

CHIEF COMMISSIONER  
EXEC COMM 2  
CC BR. EMB.  
CA US EMB.  
WSA ROME  
MVTB  
FILE



INCOMING MESSAGE

TW

Originator's Reference: WCL 21856 Message Centre no: G/3880  
Date/Time of Origin NOV 18 1549 Z Date Time Rec'd NOV 19 0900  
Precedence ROUTINE

FROM WAR CCS CITE CCAC FOR CLAC  
TO ALLIED COMMISSION FOR ACTION, INFO: AFHQ FOR PHCEG AND UK  
BASE SECTION FOR CABINET SECRETARIAT

UNCLASSIFIED.

This is com 301. Refer com air 75. November shipping program the following ships have sailed for ITALY: SS THOMAS CRESAP CT TB number 129, from BALTIMORE, November 9, carrying 7167 tons wheat, SS JULIUS ROSENVALD TB number 130, from BALTIMORE, November 13, carrying 8063 tons wheat, SS JOHN C. SPENCER TB number 139, from NEW YORK, November 13, carrying 7919 tons wheat, SS BANNER SEAM TB number 152, from BALTIMORE, November 14, carrying 9118 coal, SS ORLANDO LOCALIS TB number 164, from PENSACOLA, November 5, carrying 8232 tons coal, SS VT. BLOXHAM TB number 170, from MOBILE November 5, carrying 8070 tons coal, SS HENRY WELLS TB number 189, from PHILADELPHIA, November 13, carrying 8178 tons coal. Para reference COM 292, SS JOHN BIDWELL TB 126, carried 7400 tons wheat billdring 777

AC DIST

ACTION DIRECTION ECON SEC 11 )  
(CSO (6) )  
(SUPPLY GROUP )  
(PROGRAM BR. )  
(ACQUISITION BR (3)) )

TO ALLIED COMMISSION FOR ACTION, INFO: AFHQ FOR PHLEG AND UK  
FROM WAR CCS CITE COAC FOR CDRG  
BASE SECTION FOR CABINET SECRETARIAT

UNCLASSIFIED.

This is com 301. Refer com air 75. November shipping program the following ships have sailed for ITALY: SS THOMAS CRESAP CT TB number 129, from BALTIMORE, November 9, carrying 7167 tons wheat, SS JULIUS ROSENWALD TB number 130, from BALTIMORE, November 13, carrying 8063 tons wheat, SS JOHN C. SPENCER TB number 139, from NEW YORK, November 13, carrying 7919 tons wheat, SS BANNER SEAM TB number 152, from BALTIMORE, November 14, carrying 9118 coal, SS ORLANDO LOOMIS TB number 154, from PENSACOLA, November 5, carrying 8232 tons coal, SS WD. BLOXHAM TB number 170, from MOBIL November 5, carrying 8070 tons coal, SS HENRY WELLS TB number 18, from PHILADELPHIA, November 13, carrying 8178 tons coal. Para reference COM 292, SS JOHN BIDWELL TB 126, carried 7400 tons wheat hilldring 777

LC DIST

ACTION DIRECTION ECON SEC 11  
(CSO (6) )  
(SUPPLY GROUP )  
(PROGRAM BR. )  
(REQUISITION BR (3) )

ADVANCE COPIES TO  
COMMERCE SC 2  
FINANCE SC  
FOOD AGRIC SC 2  
INF UTILITIES SC 3  
TN SC 2

INFO  
CHIEF COMMISSIONER  
EXEC COMM 2  
CC BR EMB  
CA US EMB  
WSA ROME  
NWTR  
FILE



I N C O M I N G M E S S A G E

Message Centre No: G/3889  
Date Time Rec'd: NOV 19 1000 A

Originator's Reference WCL 21865  
Date/Time of Origin NOV 18 1549 Z

Precedence ROUTINE

FROM WAR FROM COS CITE CCAC FOR CEAC  
TO ALLIED COMMISSION FOR ACTION, IMPO: ATHQ FOR PHGEG AND UK BASE SECTION FOR CABINET SECRETARIAT.

UNCLASSIFIED.

This is COM 300. Refer COM airgrams 60 and 75 and COM 296 October and November loading schedules for Italian Civilian supplies from UNITED STATES

1. Further to telephone conversation with Cleveland of 13 November, following indicates position of actual loadings as of 15 November ex UNITED STATES for ITALY:

- 1) - Commodity
  - 2) - October loadings ( COM airgram 60)
  - 3) - November loadings (COM airgram 75).
- Wheat, 13, 4. Coal, 13, 18. General CARGO, 2, 0.  
Total of column 2 - 28 shipped. Total of column 3 - 22 shipped.

2. There is scheduled for November loadings, 1 CARGO coal, 776 CARGO wheat, 1 General CARGO to apply on October loadings, balance of boats against COM airgram 60 have been cancelled (see COM 296)

3. November loading schedule looks much more encouraging than October performance. In addition to the 4 wheat boats that have sailed, 5 more have been nominated and are either loading or scheduled load within the week. 4 General CARGO...

TO: ARMED COMMISSION FOR ACTION, INFO: AFHQ FOR PRCEG AND UK BASE SECTION FOR CABINET SECRETARIAT.

UNCLASSIFIED.

This is COM 300. Refer COM airmograms 60 and 75 and COM 296 October and November loading schedules for Italian Civilian supplies from UNITED STATES

1. Further to telephone conversation with Cleveland of 13 November, following indicates position of actual loadings as of 15 November ex UNITED STATES for ITALY:

- 1) - Commodity
  - 2) - October loadings ( COM airgram 60)
  - 3) - November loadings (COM airgram 75).
- Wheat, 13, 4. Coal, 13, 18. General CARGO, 2, 0.  
 Total of column 2 - 28 shipped. Total of column 3 - 22 shipped.

2. There is scheduled for November loadings, 1 CARGO coal, 776 CARGO wheat, 1 General CARGO to apply on October loadings. balance of boats against COM airgram 60 have been cancelled (see COM 296)

3. November loading schedule looks much more encouraging than October performance. In addition to the 4 wheat boats that have sailed, 5 more have been nominated and are either loading or scheduled load within the week. 4 General CARGO boats are in the process of being loaded. In addition to the 18 coal boats that have sailed, 28 have been nominated and are loading or will load approximately upon schedule. For shipping administration, treasury procurement and agriculture have indicated that all effort will be made to complete loadings as stated in COM air 75

6062

G/3889

2 PAGE

- 4. The December shipping bid has been placed ceiling for 60 coal boats, 30 wheat, 3 miscellaneous food, 4 cotton and ammonius nitrate, 2 S repeat S, 3 copper, 2 nitrates and 8 general CARGO, total 112 vessels or approximately 950000 tons.
- 5. Size of wheat boat bid for December based on maximum wheat allocation possible. To date only 150000 tons wheat and flour firmly committed with balance to be announced to us within 1 week. As yet no assurance received that total of 112 ships will be made available but this is target

7.4.2.10/26

AC DIST

ACTION DIRECTION ECON SEC 11  
 (CSO (6)  
 (SUPPLY GROUP )  
 (PROGRAM BR. )  
 (REQUISITION BR (3))

ADVANCE COPIES TO COMMERCE SO 2  
 FINANCE SC  
 FOOD AGRIC SO 2  
 IND. UTILITIES SO 3  
 TN SO 2

INFO

CHIEF COMMISSIONER  
 EXEC COMM 2  
 CC BR. EMB  
 CA US EMB  
 WSA ROME  
 WPTA  
 FILE

RECEIVED  
 10 NOV 1951

TN

Originator's Reference WCL  
 Date/Time of Origin NOV 162240 Z  
 Message Centre No G/3807  
 Date Time Rec'd NOV 171300 A  
 Precedence ROUTINE

FROM WAR CGS CITE CCAC FOR CLAC REPEATED  
 TO ALLIED COMMISSION FOR ACTION AFHQ FOR FHGEG AND UK BASE SECTION FOR CABINET SECRETARIAT.

UNCLASSIFIED.

This is COM 299.

Refer COM airgram 75. November shipping program

The following ships have sailed for ITALY:

- SS JOHN M. SCHOFIELD, TB number 132, from BOSTON, 10 November carrying 7989 tons wheat,
- SS BECKLEY seam, TB number 155m from BALTIMORE, 12 November carrying 9709 tons,
- SS ROBERT STUART, TB number 165, from PENSACOLA, 10 November carrying 8071 tons coal

AC DIST

ACTION DIRECTION ECON SEC 11  
 (CSO (6) )  
 (SUPPLY GROUP )  
 (PROGRAM BR. )  
 (REQUISITION BR. (3))

775

ADVANCE COPIES TO COMMERCE SC 2  
 FINANCE SC  
 FOOD AGRIC SC 2  
 IND UTILITIES SC 3  
 TN SC 2

INFO CHIEF COMMISSIONER  
 EXEC COMM 2  
 CC BR EMB  
 CA US EMB  
 WSA ROME  
 MWTR  
 FILE

HEADQUARTERS  
 19 NOV 1945  
 A. C.

INFO MESSAGE

Originator's Reference : VWCL 21040  
 Date/Time of Origin: 152137 Z

Message Centre No:G/3701  
 Date Time Rec'd:NOV 161200  
 Precedence:ROUTINE

FROM: WAR CCS CITE COAC FOR CLAC  
 TO: ALLIED COMMISSION FOR ACTION, INFO: AFHQ FOR FHGEG AND UK BASE SECTION FOR CABINET SECRETARIAT.

UNCLASSIFIED:

This is COM 295.

October and November shipping program. The following ships have sailed for ITALY: SSG davis, TB number <sup>(oct)</sup> 125, from NEW YORK November 20, carrying 7200 tons wheat (com air 63 refers) SS eagle seam, TB number 149, from BALTIMORE, November 8, carrying 8855 tons coal, SS bon air seam, TB number 157, from BALTIMORE November 8, carrying 9534 tons coal, SSW T. Coleman, TB Number 169, from mobile November 7, carrying 7985 tons coal (com air 75 refers) hilldring.

AC DIST

ACTION DIRECTION ECON SEC 11  
 (CSO (6) )  
 (SUPPLY GROUP )  
 (PROGRAM BR )  
 (REQUISITION BR 7730 )

ADVANCE COPIES TO COMMERCE SC 2  
 FINANCE SC  
 FOOD AGRIC SC 2  
 IND UTILITIES SC 3  
 TN SC 2

INFO CHIEF COMMISSIONER  
 EXEC COMM 2  
 CC BR EMB  
 CA US EMB  
 WSA ROME  
 MYTR  
 FILE



606E.

TW

Message Centre Ref: 3133

Date Time Rec'd: NOV 14 1010

Precedence: ROUTINE

Originator's Reference: WCU 20382

Date/Time of Original: 132236 Z

FROM: WAR COS CITE COAC FOR CHAC  
TO: ASSED COMMISSION FOR ACTION, INFO: AFHQ FOR ENGER AND UK  
BASE SESSION FOR CABINET SECRETARIAT.

UNCLASSIFIED.

This is OOH 293.  
September and November shipping program. SS ELIJAH COBB,  
TE number 16, sailed for ITALY from NEW YORK on November 6,  
carrying general cargo (See air 52 refers) SS WILLIAM THURLE,  
TE number 172, sailed for ITALY from mobile on November 5,  
carrying 8017 tons coal. (See air 75 refers)

AS DIST

ACTION DIRECTION INFO SER 1  
(CSO (C)  
(SUPPLY GROUP  
(PROGRAM BR.  
(REQUISITION BR. (3))

773

ADVANCE COPIES TO  
COMMENTS SC 2  
FINANCE SC  
FOOD ACQUIS SC 2  
IND UTILITIES SC 3  
TW SC 2  
INFO  
CHIEF COMMISSIONER  
EXEC COMM 2



TO: ASSISTED COMMISSION FOR ACTION ON INFO AFHQ FOR THING AND UK  
BASE SECTION FOR CABINET SECRETARIAT.

UNCLASSIFIED.

This is NOV 29 5

September and November shipping program. SS EUROPA MOBE,  
TB number 16, sailed for ITALY from NEW YORK on November 6,  
carrying general cargo (Gen. air 52 refers) SS VERDIAN WHITALE,  
TB number 17, sailed for ITALY from mobile on November 5,  
carrying 8017 tons coal. (Com air 75 refers)

AG DIST

ACTION DIVISION TOP SEC 1  
(CSO (4))  
(SUPPLY GROUP )  
(PROGRAM BR. )  
(ACQUISITION BR. (3))

773

ADVANCE COPIES TO

- CONFORCE SC 2
- FINANCE SC
- FOOD AGRIC SC 2
- IND UTILITIES SC 3
- IN SC 2
- CHIEF COMMISSIONER
- EMEC COM 2
- CC BR ENG
- CA US JTB
- NSA ROME
- INTRA
- FILE

INFO

606c

10/29/50

10/29/50

10/29/50

TR

TELETYPE MESSAGE

Originator's Reference: WTB 20400  
Date/Time of Origin: 132249 Z  
Message Centre No: 6/3534  
Date time Rec'd: NOV 14 1000 Z  
Precedence: ROUTINE

FROM: WAR COS CITE 9CAC FOR CLAC  
TO: ALLIED COMMISSION FOR ACTION, INFO; AFHQ FOR THEG AND UK  
BASE SECTION FOR CABINET SECRETARIAT.

UNCLASSIFIED.

This is COM 292.

October and November shipping program. (The following ships have sailed for Italy.) (SS RAMIFICOMY CONNOLD, TB number 86, from BOSTON November 6, carrying 7992 tons wheat, SS JOHN REDWELL, TB number 126, from ALBANY November 7, carrying wheat (tonnage to be notified later) (com air 60 refers) SS BRANDER MATTHEWS, TB number 181, from PHILADELPHIA, November 7, carrying 8306 tons coal. (Com air 75 refers)

AO DISB

ACTION DIRECTION EPON SEC 11 )  
(CSC (5) ) 772  
(SUPPLY GROUP )  
(PROGRAM BR. )  
(REQUISITION BR. (3) )

ADVANCE COPIES TO  
COMMERCE SC 2  
FINANCE SC  
FOOD ADMIN SC 2  
IND. UTILITIES SC 3  
TB SC 2

TO: ALLIED COMMISSION FOR ACTION, INFO; AFHQ FOR MEXICO AND UK  
BASE SECTION FOR CABINET SECRETARIAT.

UNCLASSIFIED.

This is for 2002.

October and November shipping program. (The following ships  
have sailed for Italy: SS PAULHOLEMY WASHOLD, TB number 66,  
from BOSTON November 6, carrying 7992 tons heat, SS JOHN RID'EDL,  
TB number 126, from ALBANY November 7, carrying wheat (tonnage  
to be notified later) (com air 60 refers) SS BRANDE MARINE'S,  
TB number 181, from PHILADELPHIA, November 7, carrying 8306  
tons coal. (Com air 75 refers)

AC DIST

ACTION DIRECTION EVON SEC 11 )  
(CSO (6) ) 772  
(SUPPLY GROUP )  
(PROGRAM BR. )  
(REQUISITION BR. (3) )

ADVANCE COPIES TO  
COMMERCE SC 2  
FINANCE SC  
WOOD AGRIC SC ?  
IND. UTILITIES SC 3  
IN SC 2

INFO  
CHIEF COM. ISSICHER  
EXES COMU 2  
CC BR INR  
CA US DMB.  
USA ROME  
MTR  
FILE

1969



2470

TW

INCOMING MESSAGE

Originator's Reference : WVL 20042      Message Centre No: G 3399  
Date/Time of Origin : NOV 10/2241Z      Date Time Rec'd : NOV 10/NFT  
Precedence : ROUTINE

FROM : WAR FROM CCS CITE CCAC FOR CLAC

TO : ALLIED COMMISSION      INFO: AMHQ FOR FHGEG UK BASE SECTION  
FOR CABINET SECRETARIAT

UNCLASSIFIED.

This is COM 291. Refer COM Air 60. October shipping program.

SS JAMES A. WETMORE, TB Number 121, sailed for ITALY from PHILADELPHIA  
on November 6 carrying 8,018 tons coal.

HILLDRING Director Civil Affairs Division

DIST

ACTION DIRECTION : ECON SEC 11  
  (CSO (6)                                    )  
  (SUPPLY GROUP                            )  
  (PROGRAM LR                              )  
  (REQUISITION LR (3)                    )

ADVANCE COPIES TO : COMMERCE SC (2)  
  FINANCE SC  
  FOOD AGRIC SC (2)  
  IND UTILITIES SC (3)  
  TN SC (2)

INFO : CHIEF COMMISSIONER  
          EXEC COMM (2)  
          CC IR EMB  
          CA US EMB  
          WSL ROME  
          MTR  
          FILE

771

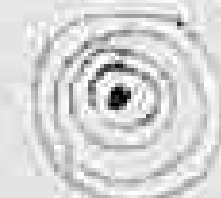

I N C O M I N G M E S S A G E

Originator's References: 19308 Message Centre No:G/3232  
Date/Time of Origin: NOV 063302 Z Date Time Rec'd: NOV 091200  
Precedence ROUTINE

FROM: WAR CCS CITE CCAC FOR CLAC  
TO: ACT ALLIED COMMISSION, INFO: AFHQ FOR FGEG AND UK BASE SECTION FOR CABINET SECRETARIAT.

UNCLASSIFIED.

This is com 286.

October and November shipping program.

The following ships have sailed for Italy: SS ABNER NASH, TB number 73, from ORLEANS October 31, carrying 3586 tons cotton, balance is UNRRA cargo. Shipping documents will be sent as soon as available, SS JOHN R MCQUIGG, TB number 80, from PENSACOLA on November 4, carrying 8245 tons coal, SS CHILTON seam, TB number 86, from Mobile on November 2, carrying 9695 tons coal, SS F. SCOTT FITZGERALD, TB number 120, from PHILADELPHIA on November 2, carrying 8169 tons coal (69 air 60 refers). SS GLAMORGAN seam, TB number 148, from BALTIMORE on November 3, carrying 9316 tons coal, SS IMBODEN seam, TB number 179, from PHILADELPHIA on November 3, carrying 9427 tons coal (com air 75 refers)

J H HILLDRING 770

DIST  
ACTION DIRECTION ECON SEC 11  
(CSO (6)  
(SUPPLY GROUP  
(PROGRAM BR  
(REQUISITION BR (3))  
ADVANCE COPIES TO COMMERCE SC 2  
FINANCE SC  
FOOD AGRIC SC 2  
IND UTILITIES SC 3

UNCLASSIFIED.

This is com 286.

October and November shipping program.

The following ships have sailed for Italy: SS ABNER NASH, TB number 73, from ORLEANS October 31, carrying 3586 tons cotton, balance is UNRRA cargo. Shipping documents will be sent as soon as available, SS JOHN R MCQUIGG, TB number 80, from PENSACOLA on November 4, carrying 8245 tons coal, SS CHILTON seam, TB number 86, from Mobile on November 2, carrying 9695 tons coal, SS P. SCOTT FITZGERALD, TB number 120, from PHILADELPHIA on November 2, carrying 8169 tons coal (50 air 60 refers). SS GLAMORGAN seam, TB number 148, from BALTIMORE on November 3, carrying 9316 tons coal, SS IMBODEN seam, TB number 179, from PHILADELPHIA on November 3, carrying 9427 tons coal (com air 75 refers)

J H HILLDRING 770

DIST

ACTION DIRECTION ECON SEC 11  
 (CSO (6)  
 (SUPPLY GROUP  
 (PROGRAM BR  
 (REQUISITION BR (3))

ADVANCE COPIES TO COMMERCE SC 2

- FINANCE SC
- FOOD AGRIC SC 2
- IND UTILITIES SC 3
- TN SC 2

INFO CHIEF COMMISSIONER

EXEC COMM 2

CC BR EMB

CA US EMB

WSA ROME

MWTR

FILE

606 C  
 606 D



COMBINED CHIEFS OF STAFFCOMBINED CIVIL AFFAIRS COMMITTEE

CON AIRMAIL 75, 3 November 1945, Washington, D.C.

From: CCAC for CLAC  
 To: AC repeated FHGEG  
 Subject: Provision of Civilian Supplies, November 1945

Shipments for November have been scheduled as indicated below:

Shipping Program

<u>Commodity</u>	<u>Port of Loading</u>	<u>Date of Loading</u>	<u>No.</u>
Bulk Wheat	Baltimore	Nov. 1, 1, 1, 5	128, 129, 130, 131
" "	Boston	" 1	132
Bulk Wheat, 470 tons RA Wool	"	" 10	133
Bulk Wheat	New York	" 10, 8, 15, 22	134, 135, 136, 137
" "	Port Arthur	" 19, 26	138, 139
1800 Pig Iron, 1000 Steel 1200 Gen. Cargo, 1800 Coke, 532 Wool	Philadelphia	" 15	140 <b>769</b>
2500 Pig Iron, 500 Rubber, 1800 Tractors and Parts, 1000 Oleo	New York	" 13	141
General Cargo, Amm. Nitrate and Cotton	Mobile	" 25	142
General Cargo	?	" ?, ?, ?, ?, ?	143, <del>144</del> , <del>145</del> , <del>146</del> , <del>147</del>
Coal	Baltimore	" 1, 1, 2, 4, 5, 6, 7, 7, 8, 8, 10, 10	148, 149, 150, 151, 152, 153, 154, 155, 156, 157, 158, 159

-over-

Cancelled remainder  
 See Con 334.

<u>Commodity</u>	<u>Port of Loading</u>	<u>Date of Loading</u>	<u>No.</u>
Coal	Pensacola	Nov. 2, 5, 8, 12, 15, 19, 22, 26, 28	160, 161, 162, 163, 164, 165, 166, 167, 168
Coal	Mobile	" 2, 5, 8, 12, 15, 19, 22, 26 28	169, 170, 171, 172, 173, 174, 175, <del>176</del> , <del>177</del>
Coal	Philadelphia	" 3, 5, 10, 21 22, 23, 24, 25, 26, 27, 28	178, 179, 180, 181, 182, 183, <del>184</del> , 185, <del>186</del> , <del>187</del> , 187, 188 <del>189</del>
Coal	Hampton Road	" 12, 13, 14, 15, 16, 17, 18, 19, 20, 21, 22, 23, 24, 25, 26, 27, 28, 29	189, 190, 191, 192, 193, 194, 195, 196, 197, 198, 199, 200, <del>201</del> , 202, <del>203</del> , 204, 205, <del>206</del> <del>207</del>

J. R. WILSON  
Group Captain

W. M. CAMERON  
Lt. Colonel, GSC

Combined Secretariat

15 oys AC  
6 oys FEBCG  
2 oys Cabinet Secretariat  
2 oys NSA Rome



THE NOVEMBER SHIPPING PROGRAM IS AS FOLLOWS:

<u>COMMODITY</u>	<u>NO. OF SHIPS</u>
Coal	56
Wheat	14
Flour	1
Miscellaneous Food	3
Cotton and Steel Rails	3
General Cargo	8
	<hr/>
TOTAL	85

Above based on 8,500 long per cargo.

768

Revised programme

Bulk Wheat	12
General 2 including Steel, food, Cotton	
nitrate.	8
Coal	59
	<hr/>
	79

Revised programme

original

Bulk wheat 12

10  
1 flour

General cargo,  
includ steel, wool, 8  
nitrate cotton

87 inches  
65 tons (3)

Coal 59

56

79

85

767

14 Nov

Toba Circulates

including  
W. Buchanan  
100 days

62000  
E  
11/10/40

2477

G/34811

COMBINED CHIEFS OF STAFF  
COMBINED CIVIL AFFAIRS COMMITTEE

COM Airgram 73, 3 November 1945, Washington, D.C.

From: CCAC for CLAC  
To: AC repeated FHGEG  
Subject: Provision of Civilian Supplies, November 1945

Shipments for November have been scheduled as indicated below:

766

Shipping Program

<u>Commodity</u>	<u>Port of Loading</u>	<u>Date of Loading</u>	<u>No.</u>
Bulk Wheat	Baltimore	Nov. 1, 1, 1, 5	128, 129, 130, 131
" "	Boston	" 1	132
Bulk Wheat, 470 tons RA Wool	"	" 10	133
Bulk Wheat	New York	" 10, 8, 15, 22	134, 135, 136, 137
" "	Port Arthur	" 19, 26	138, 139
1800 Pig Iron, 1000 Steel 1200 Gen. Cargo, 1800 Coke, 532 Wool	Philadelphia	" 15	140
2500 Pig Iron, 500 Rubber, 1300 Tractors and Parts, 1000 Oleo	New York	" 13	141
General Cargo, Amm. Nitrate and Cotton	Mobile	" 25	142
General Cargo	?	" ?, ?, ?, ?, ?	143, 144, 145, 146, 147
Coal	Baltimore	" 1, 1, 2, 4, 5, 6, 7, 7, 8, 8, 10, 10	148, 149, 150, 151, 152, 153, 154, 155, 156, 157, 158, 159

FORM 170, 11/14/45

-2-

<u>Commodity</u>	<u>Port of Loading</u>	<u>Date of Loading</u>	<u>No.</u>
Coal	Pensacola	Nov. 2, 5, 8, 12, 15, 19, 22, 26, 28	160, 161, 162, 163, 164, 165, 166, 167, 168
Coal	Mobile	" 2, 5, 8, 12, 15, 19, 22, 26, 28	169, 170, 171, 172, 173, 174, 175, 176, 177
Coal	Philadelphia	" 3, 5, 10, 21 22, 23, 24, 25, 26, 27, 28	178, 179, 180, 181, 182, 183, 184, 185, 186, 187, 188
Coal	Hampton Road	" 12, 13, 14, 15, 16, 17, 18, 19, 20, 21, 22, 23, 24, 25, 26, 27, 28, 29	189, 190, 191, 192, 193, 194, 195, 196, 197, 198, 199, 200, 201, 202, 203, 204, 205, 206

J. R. WILSON  
Group Captain

W. H. CAMERON  
Lt. Colonel, GSC

Combined Secretariat

15 oys AC  
6 oys PHEG  
2 oys Cabinet Secretariat  
2 oys WEA Rome